



RAMSONS INC.
GENERAL CONTRACTORS
3111 DAN AVENUE
P.O. BOX 9185 JONESBORO, AR 72403-9185

PHONE (870) 935-1210 FAX (870) 972-9255

April 6, 2022

Brian Richardson
Chief Administrative Officer
City of Jonesboro
300 South Church Street
Jonesboro, AR 72401

Re: Price for Completing Trap Fields at the Jonesboro Shooting Complex REVISED

Mr. Richardson:

Per your request, we are pleased to quote you the sum of \$380,664.00 to provide all labor and material required to complete the 6 remaining trap fields at the Jonesboro Shooting Complex. Our quote is based upon the attached PR #7.

If you have any questions or comments, please do not hesitate to contact me.

Sincerely,

Ramsons, Inc.

Scott McDaniel
Vice President

Attachments

Cc: Kyle Cook, Craig Light

Proposal Request (PR)

Project: City of Jonesboro:
Jonesboro Shooting Sports Complex
Jonesboro, Arkansas

PR # (7) Seven
Project # 12015-IC
Date: 03.31.22

Owner: City of Jonesboro

Architect: Brackett-Krennerich
& Associates P.A.
100 E. Huntington Ave. Suite D
Jonesboro, AR 72401

Contractor: Ramsons Inc.
General Contractors
3111 Dan Avenue
Jonesboro, AR 72403

Owner (email)
 Contractor (email)
 Consultant (email)
 Field (email)
 Other: BK Office (email)

Attn: Scott McDaniel

Please submit an itemized quotation for changes in the Contract Sum and/or Time incidental to proposed modifications to the Contract Documents described herein. **This is not a change order nor a direction to proceed with the work described herein.**

Description:

Please provide the following modifications (Modifications indicated by delta "3")

- **Provide (6) trap fields and connecting walk as indicated on drawings on either side of trap/skeet fields.**
- **Provide (6) trap houses as indicated** (and including the following items at each location):
 - Sump pump
 - Electrical power as indicated (Refer to 5/E201 for requirements)
 - Lighting as indicated
 - Trap machine; Owner will set machine and calibrate.
 - Provide monumental sign at walk as detailed on C004.1.
 - Provide 2" conduit for trap controls back to central point for future controls and future clubhouse.



C003.6 – Trap Field Layout, C004 (Revised), C004.6 – Trap Field Layout,

Issued by:

Kyle Cook, A.I.A. (Architect)
(Printed name and title)



CITY OF JONESBORO
**JONESBORO SHOOTING
 SPORTS COMPLEX**
 PHASE 1C
 Jonesboro, Arkansas



Revision Schedule	Issued	Rev. Date	By
1	Additional Traps	2022-03-31	JE

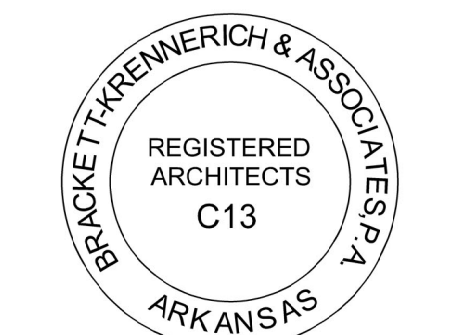

Commission Number
 12015-1C
C003.6
 Date: March 31, 2022

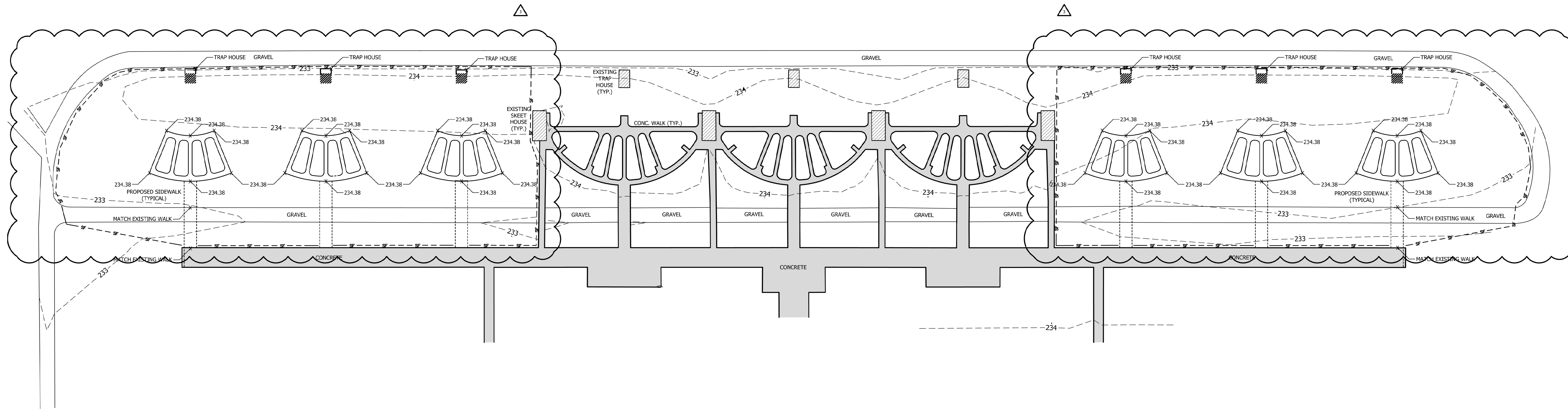
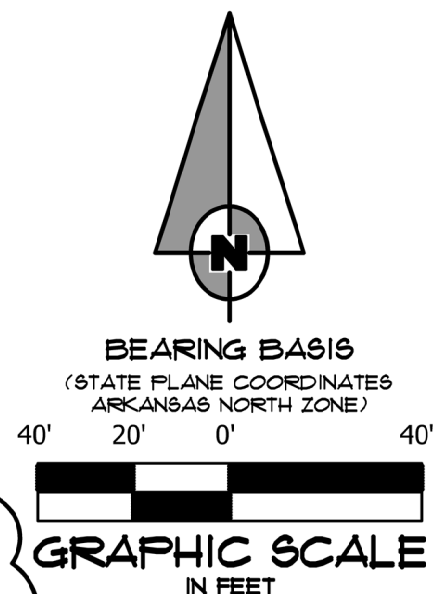

SITE NOTES

- ALL DIMENSIONS ARE TO THE FACE OF CURB, UNLESS OTHERWISE NOTED.
- ALL CURB RETURN RADII SHALL BE 5' UNLESS OTHERWISE NOTED.
- THROUGHOUT ALL EXCAVATION ACTIVITIES, POSITIVE DRAINAGE SHALL BE MAINTAINED WITHIN MINIMUM SLOPES OF 0.50% OR GREATER AND SURFACE DRAINAGE GENERALLY IN THE DIRECTION PROVIDED BY EXISTING TOPOGRAPHY.
- WORK SHALL PROGRESS IN SUCH A MANNER AS TO ALLOW THE EXISTING VEGETATION TO REMAIN AS LONG AS POSSIBLE CONSISTENT WITH THE SCOPE OF WORK.
- ALL ACCESSIBLE ROUTES SHALL HAVE A MAXIMUM CROSS SLOPE OF 2.0%. ALL ACCESSIBLE PARKING SPACES SHALL HAVE A MAXIMUM SLOPE OF 2.0% IN ALL DIRECTIONS.
- ALL SPOT ELEVATIONS ARE AS SHOWN.
- REMOVE AND DISPOSE OF ALL DEBRIS AND OTHER MATERIAL AS SHOWN IN ACCORDANCE WITH ALL LOCAL, STATE AND/OR FEDERAL REGULATIONS.
- ACCESS ALONG ROADWAY SHALL BE MAINTAINED AT ALL TIMES. CONSTRUCTION IN CITY, COUNTY OR STATE RIGHT OF WAY SHALL BE COORDINATED WITH THE RESPECTIVE AUTHORITY.
- TAKE ALL PRECAUTIONS NECESSARY TO AVOID PROPERTY DAMAGE TO ADJACENT PROPERTIES. THE CONTRACTOR SHALL GIVE AFFECTED PROPERTY OWNERS SUFFICIENT NOTICE PRIOR TO CONSTRUCTION OPERATIONS.

LEGEND

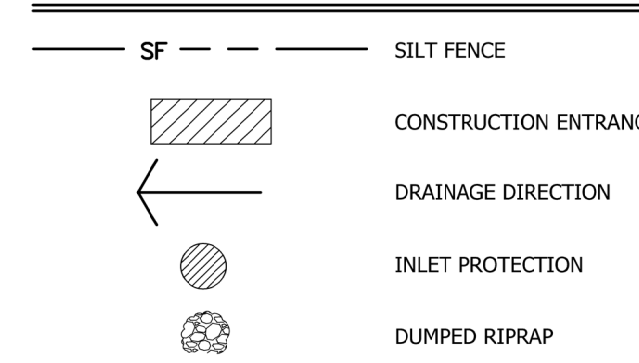

EROSION CONTROL MEASURES

- THE PURPOSE OF THIS PLAN IS TO ESTABLISH MINIMUM EROSION CONTROL MEASURES. THIS PLAN IS NOT INTENDED TO COVER ALL MEASURES, BUT TO SUPPLEMENT, EXPAND OR IMPLEMENT THE REQUIREMENTS OF THE STATE OF ARKANSAS NATIONAL POLLUTION DISCHARGE ELIMINATION SYSTEM GENERAL PERMIT (NPDES PERMIT).
- SILT FENCING SHALL BE PLACED ALONG THE LIMITS OF CONSTRUCTION AND AROUND EACH DRAINAGE STRUCTURE PRIOR TO CONSTRUCTION.
- GRAVEL CONSTRUCTION ENTRANCES SHALL BE CONSTRUCTED AT PROPOSED DRIVEWAY LOCATIONS TO PREVENT TRANSPORT OF SEDIMENT OFF SITE. WHEEL WASH FACILITIES MAY BE REQUIRED.
- THE CONTRACTOR SHALL BE RESPONSIBLE FOR INSTALLING ALL EROSION CONTROL MEASURES AND FACILITIES IN GOOD WORKING CONDITION THROUGHOUT THE ENTIRE CONSTRUCTION PERIOD. ANY FAILURES IN THE MEASURES MUST BE IMMEDIATELY REPAIRED. EROSION CONTROL MEASURES AND FACILITIES SHALL BE FREQUENTLY INSPECTED FOR COMPLIANCE. FAILURE TO INSTALL OR MAINTAIN THESE FACILITIES MAY RESULT IN DENIAL OF BUILDING INSPECTIONS UNTIL ALL PROBLEMS ARE CORRECTED. CONTRACTORS SHALL BE HELD ACCOUNTABLE FOR CONSTRUCTION VEHICLES TRACKING DIRT AND MUD ONTO PUBLIC STREETS. CONTRACTORS SHALL PUT INTO PLACE APPROPRIATE FACILITIES TO CLEAN VEHICLES BEFORE THEY ENTER STREETS. THE CONTRACTOR SHALL FREQUENTLY SWEEP THE ACCESS STREETS.
- THE OWNER SHALL BE RESPONSIBLE FOR SUBMITTING A NOTICE OF INTENT WITH THE ARKANSAS DEPARTMENT OF ENVIRONMENTAL QUALITY (ADEQ).
- DUST SHALL BE KEPT TO A MINIMUM. THE USE OF MOTOR OILS AND OTHER PETROLEUM BASED LIQUIDS FOR DUST SUPPRESSION ARE PROHIBITED.
- ALL WORK ON THIS SITE PERTAINING TO EXCAVATION AND DRAINAGE SHALL BE IN ACCORDANCE WITH THIS PLAN AND THE APPLICABLE PROVISIONS OF THE CITY OF JONESBORO STORM WATER MANAGEMENT REGULATIONS.
- ADDITIONAL CONTROLS MAY BE REQUIRED BY THE CITY OF JONESBORO AND ADEQ DURING CONSTRUCTION. GUIDELINES ESTABLISHED BY THE SOIL CONSERVATION SERVICE MAY BE REQUIRED FOR SEEDING OPERATIONS IF DETERMINED NECESSARY.

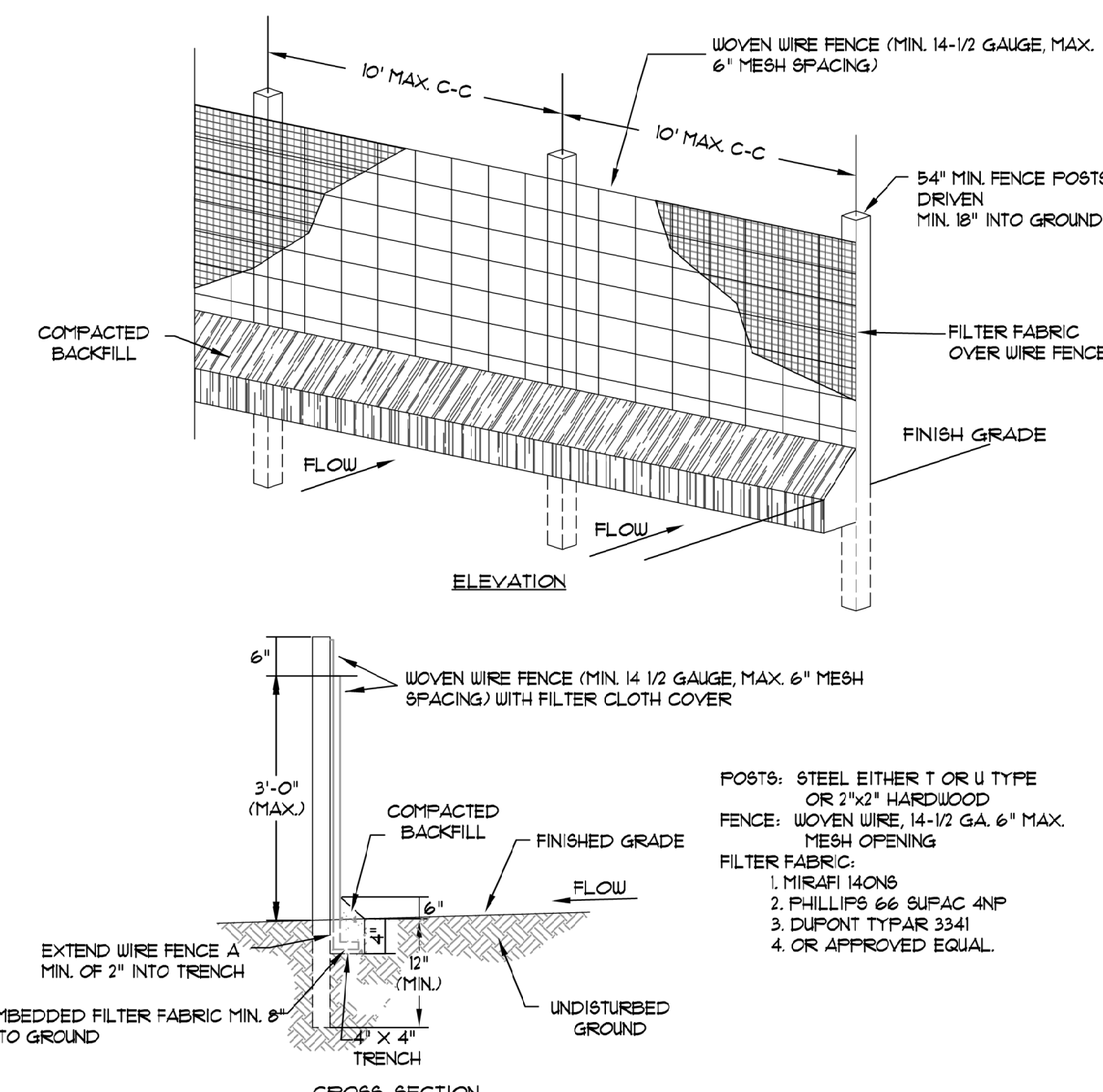

- WOVEN WIRE FENCE TO BE FASTENED SECURELY TO FENCE POSTS WITH WIRE TIES OR STAPLES.
- FILTER CLOTH TO BE FASTENED SECURELY TO WOVEN WIRE FENCE WITH TIES SPACED EVERY 24" AT TOP AND MID SECTION.
- WHEN TWO SECTIONS OF FILTER CLOTH ADJOIN EACH OTHER THEY SHALL BE OVERLAPPED BY SIX INCHES AND FOLDED.
- MAINTENANCE SHALL BE PERFORMED AS NOTED IN THE EROSION CONTROL PLAN. COLLECTED MATERIAL SHALL BE REMOVED WHEN "BULGES" DEVELOP IN THE SILT FENCE.

SILT FENCE
 NOT TO SCALE

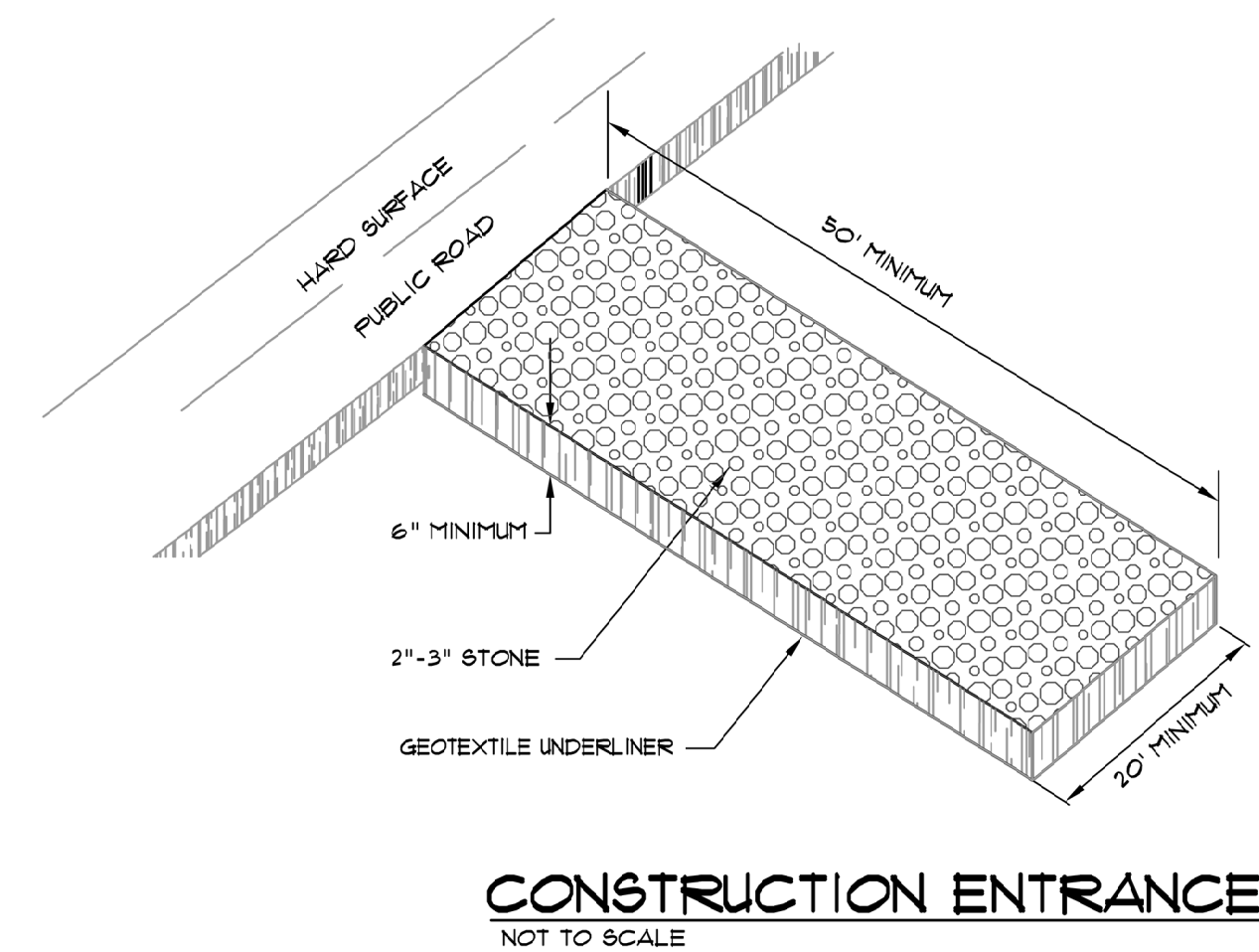

CONSTRUCTION ENTRANCE
 NOT TO SCALE

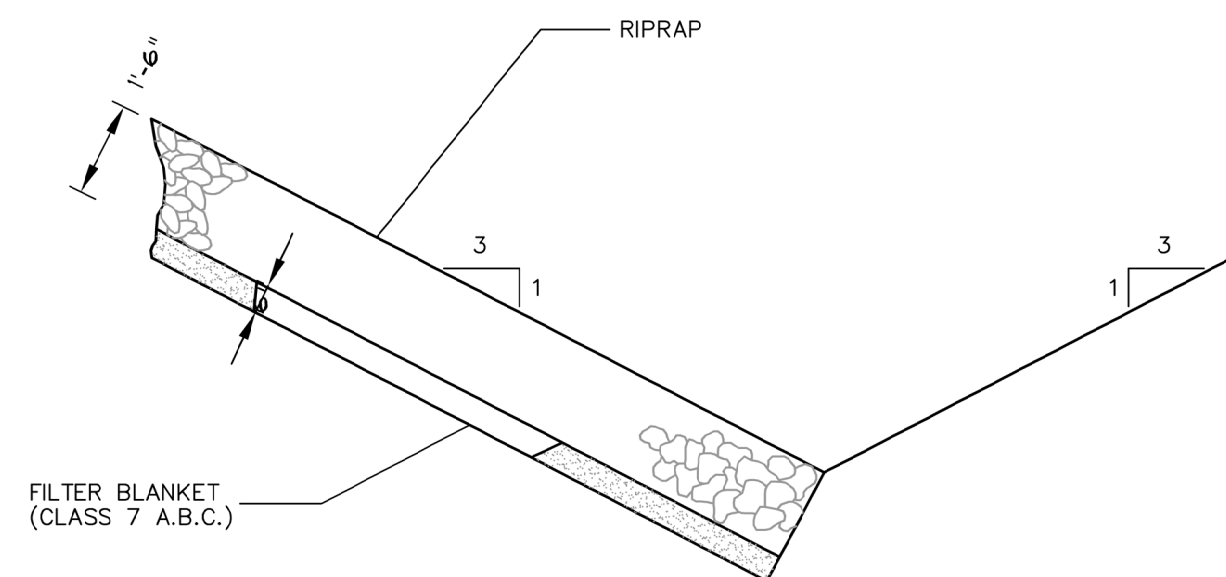

NOTE: IN LIEU OF AN AGGREGATE FILTER BLANKET, A SYNTHETIC FIBER GEOTEXTILE FABRIC MEETING THE REQUIREMENTS OF AASHTO M288 MAY BE USED. IN LIEU OF RIPRAP, AN EROSION CONTROL MAT MAY BE USED.

SECTION - DUMPED RIPRAP
 TOE EXCAVATION IN SOIL



grading and erosion control plan

SCALE: 1" = 40'

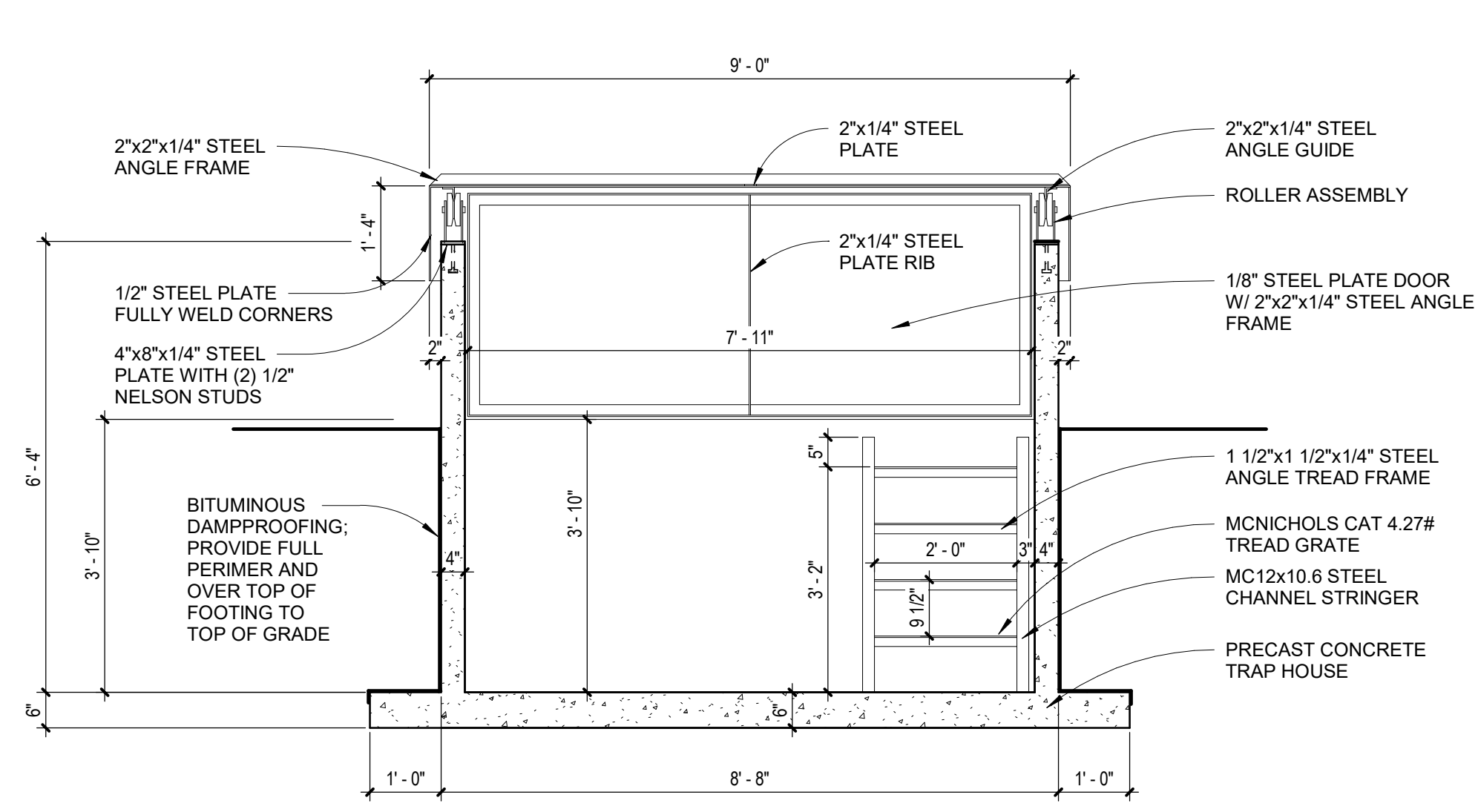

2 trap house section
SCALE: 1/2" = 1'-0"

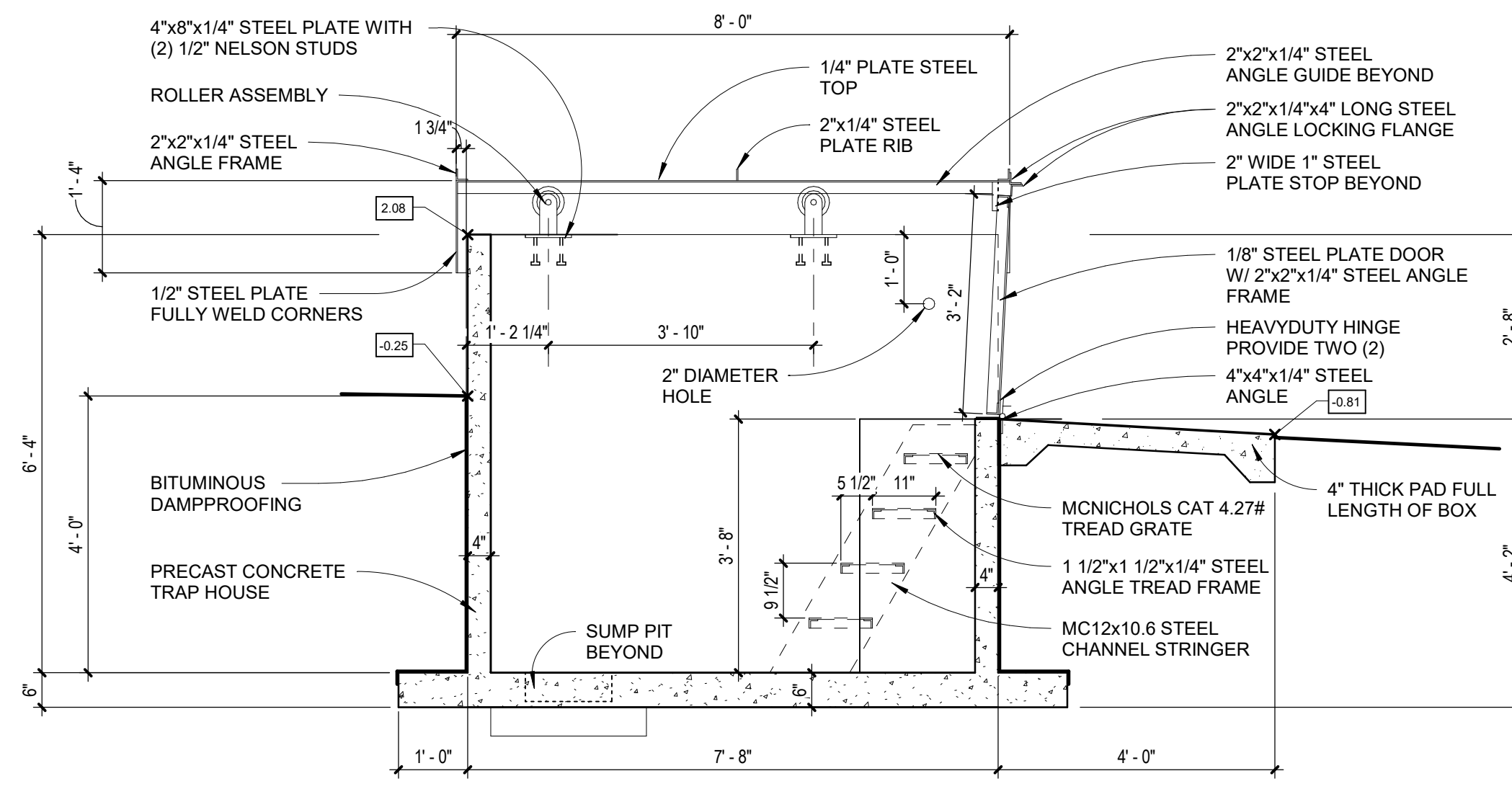

1 trap house section
SCALE: 1/2" = 1'-0"

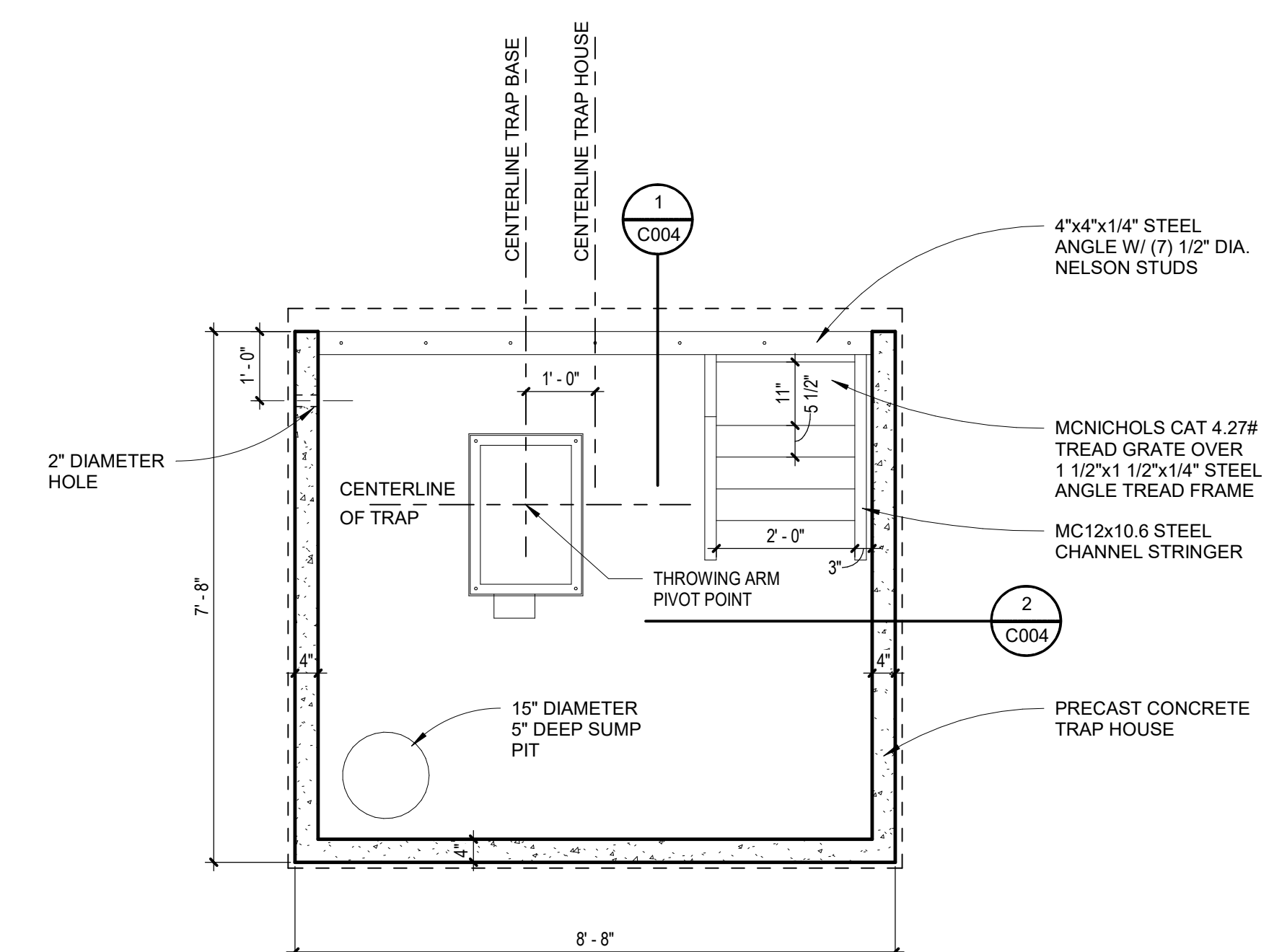

n trap house plan
SCALE: 1/2" = 1'-0"

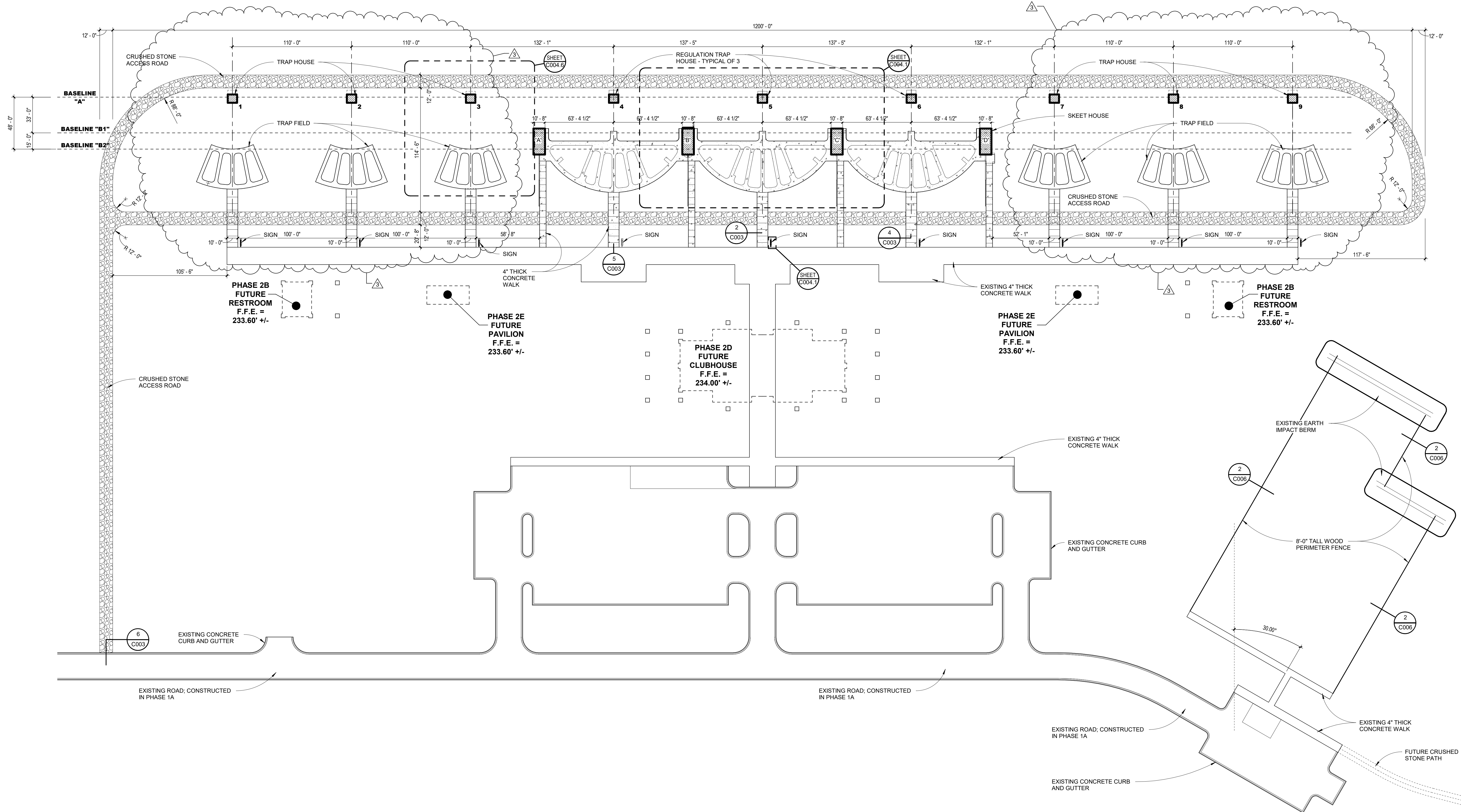

n trap/skeet layout site plan
SCALE: 1" = 40'-0"



CITY OF JONESBORO
**JONESBORO SHOOTING
SPORTS COMPLEX**
PHASE 1C
Jonesboro, Arkansas

**BRACKETT
KRENNERICH**
architects

Revision	Schedule	Issued	By
1	Proposed Request	03.10.22	AKC
2	Proposed Request	03.10.22	AKC



Commission Number
12015-1C
C004
REVISED 03.31.22
Date: January 17, 2020

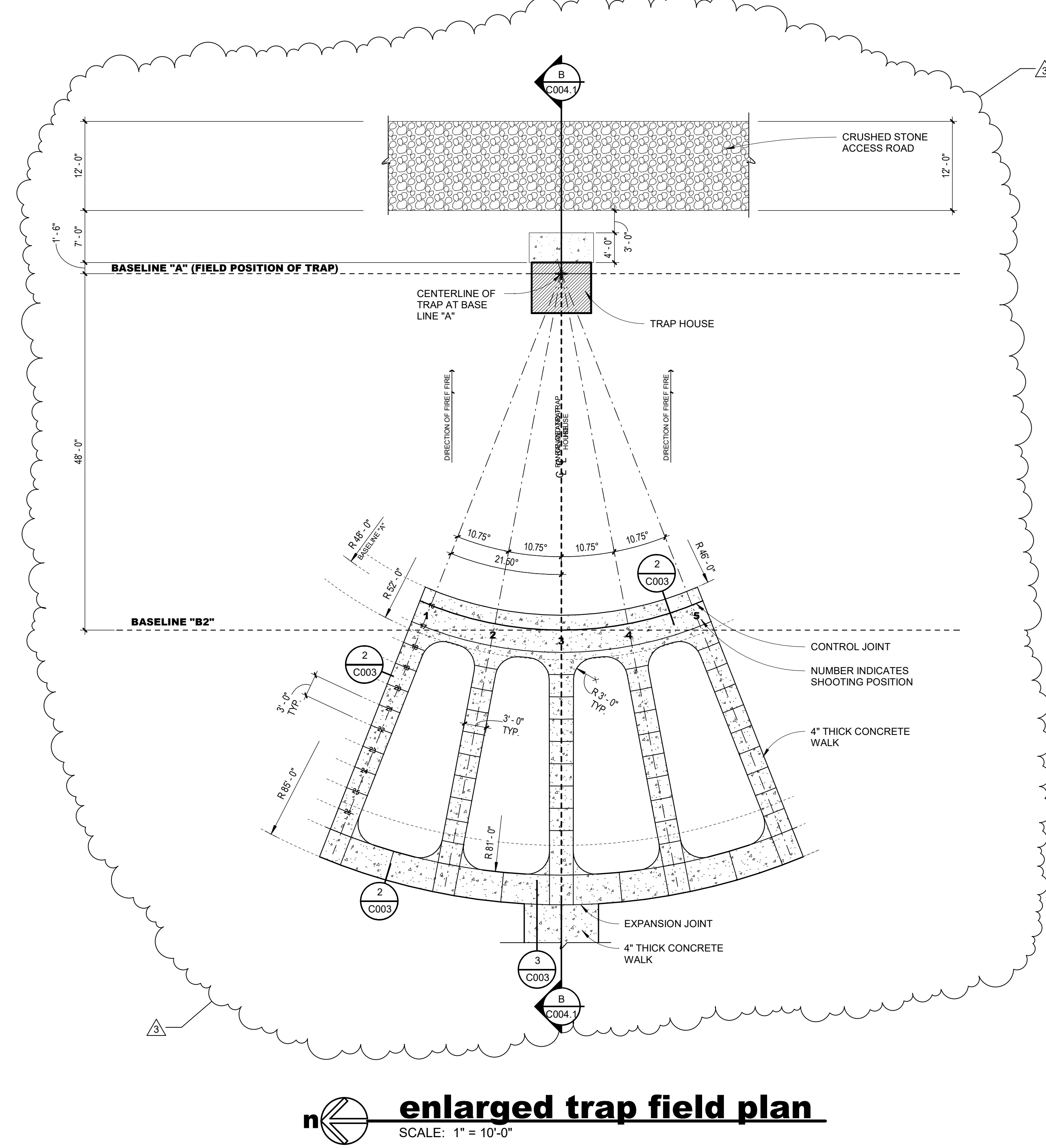

enlarged trap field plan
SCALE: 1" = 10'-0"



CITY OF JONESBORO
JONESBORO SHOOTING
SPORTS COMPLEX
PHASE 1C
Jonesboro, Arkansas



100 East Huntington Ave. Suite D, P.O. Box 1655 - N70-032-0571 - www.brackett.com

Line	Rev.	Description	Issued By	Date
3	1	Proposed Request	JCO	03/10/22



Commission Number
12015-1C
C004.6
Date: March 31, 2022

TRAP FIELD LAYOUT