

VICINITY MAP

C-3

MCCOY'S FIRST REPLAT

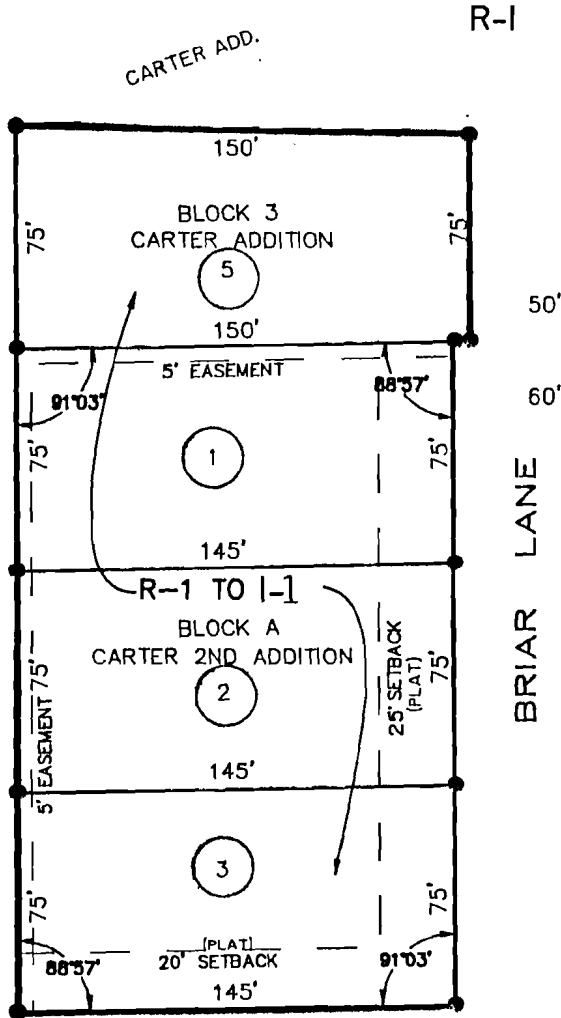

EDWARDS REPLAT OF  
BLK. 1 & 2 OF  
CARTERS ADD.

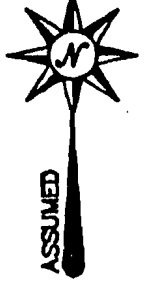

BRIAR LANE

R-1

CARTER 2ND. ADD.

C-2

**APPLICATION FOR RE-ZONING:**

I, WE, BEING THE OWNERS/AGENTS OF THE FOLLOWING DESCRIBED PARCEL/PARCELS OF LAND DO HEREBY REQUEST THE CITY OF JONESBORO, ARKANSAS TO RE-ZONE SAME FROM RESIDENTIAL-1 TO INDUSTRIAL-I ZONE.

**DESCRIPTION:**

LOTS 1, 2, & 3, BLOCK A OF CARTER SECOND ADDITION TO JONESBORO AND LOT 5, BLOCK 3 OF CARTER ADDITION TO JONESBORO, ARKANSAS

SIGNED THIS \_\_\_\_\_ DAY OF \_\_\_\_\_ 19\_\_\_\_ BY:  
 NAME \_\_\_\_\_ TITLE \_\_\_\_\_  
 NAME \_\_\_\_\_ TITLE \_\_\_\_\_

GRAPHIC SCALE 1"=50'

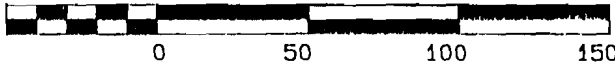

**RE-ZONING APPLICATION**

LOTS 1, 2, & 3, BLOCK A OF CARTER 2ND ADDITION AND LOT 5, BLOCK 3 OF CARTER ADDITION TO JONESBORO, AR.

**HAYWOOD, KENWARD, BARE & ASSOCIATES, INC.**

CIVIL ENGINEERING - SURVEYING - PLANNING  
 603 SOUTHWEST DRIVE, SUITE A  
 JONESBORO, ARKANSAS 72401  
 TEL 501-932-2019 FAX 501-932-1076

REVISIONS

DATE	BY	DESCRIPTION

CHECKED BY:	CHECKED BY:
DRAWN BY: S.RYAN	SHEET NO. 1
DATE: 5/6/98	SCALE: 1"=50'
JOB NO. B03996	DRAWING NO. 14-78

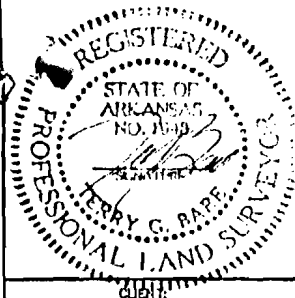

HERMAN ALSTON