



Owned by the Citizens of Jonesboro

January 19, 2016

City of Jonesboro
P.O. Box 1845
Jonesboro, AR 72403
Attn: Donna Jackson, City Clerk

Re: Alley Abandonment
Cobb & Lee Survey
North of Griffin St/South of Stevens St
Jonesboro, Craighead County, Arkansas

Dear Donna:

City Water and Light has no objection with the closing of a 12 foot alley lying west of Lot 15 (3812 Griffin St.) of the Cobb & Lee Survey, Jonesboro, Craighead County, Arkansas, being more particularly described as follows: A 12' x 200' alley on the west side of Lot 15 (3812 Griffin St.) as platted on Cobb & Lee Survey of the Northeast Quarter of the Northwest Quarter of Section 27, Township 14 North, Range 4 East as recorded in Book 48, Page 110 in the Office of the Circuit Clerk for Jonesboro, Craighead County, Arkansas.

Please call if you have questions.

A handwritten signature in black ink, appearing to read 'Jake Rice, III', is written over a horizontal line.

Jake Rice, III P.E.
Manager, City Water & Light

JR3
Enclosure

Cc: McAlister Engineering

1106

Present day E Highland Drive / Hwy 18 E

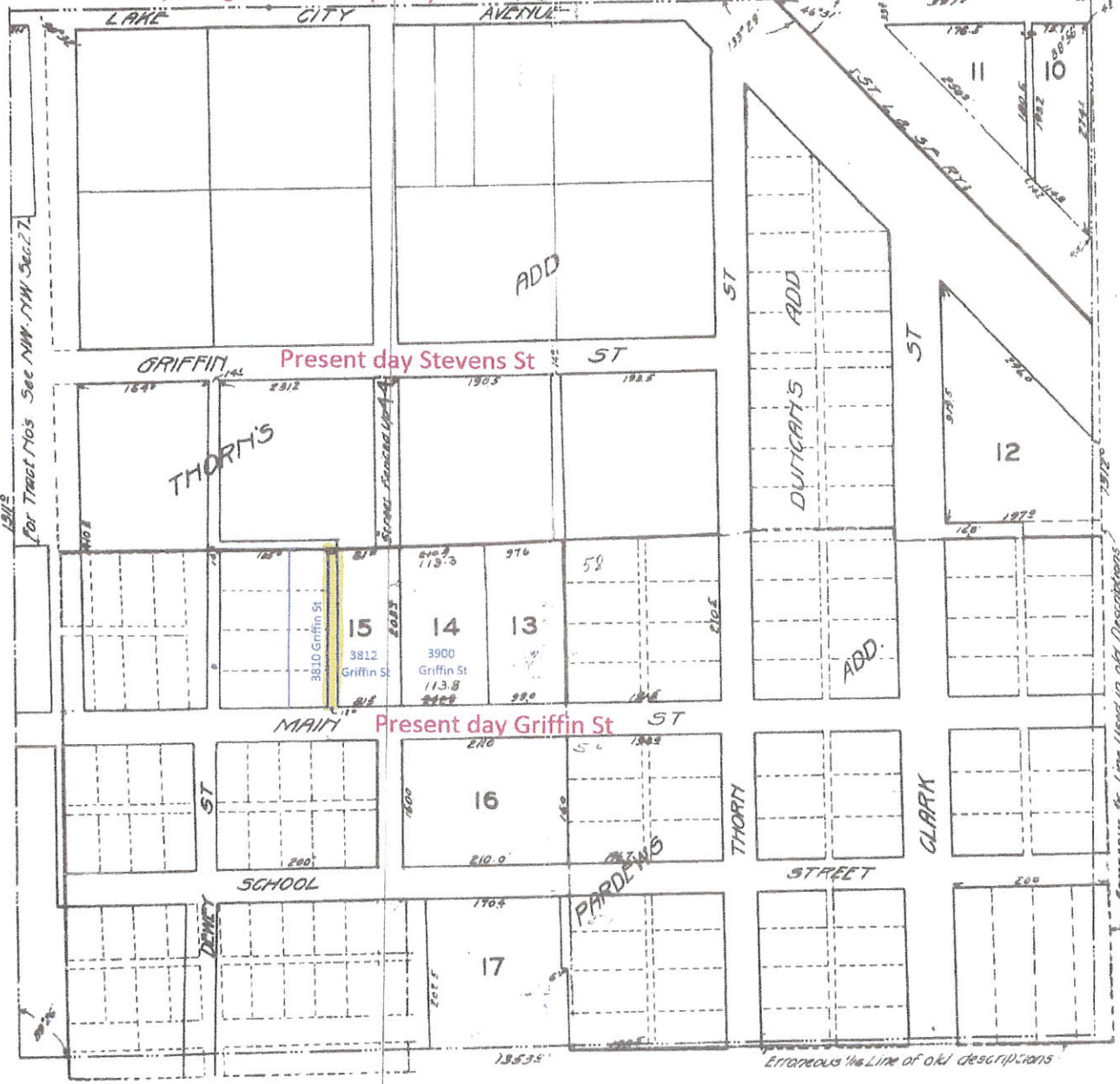

NE 1/4 NW 1/4 SEC. 27, TWP. 14 N., R. 4 E.

SCALE 1"=100'

Surveyed and Platted September 1926 by Order Craighead County Court Entered

COBB & LEE ENGINEERS
JOHNSBORO, ARK

McALISTER ENGINEERING
CIVIL ENGINEERING AND LAND SURVEYING

December 30, 2015

AT&T Services Inc.
723 S. Church Street
Jonesboro, AR 72401

RE: Request to Abandon 12' Alleyway

To whom it may concern:

This alleyway is shown on Cobb & Lee's Survey of the Northeast Quarter of the Northwest Quarter (NE1/4, NW1/4) of Section 27, Township 14 North, Range 4 East recorded in Book 48, page 110, in the Office of the Circuit Clerk for Craighead County, AR, in Jonesboro, AR. A copy of this plat is enclosed for your records.

A petition, resolution, and ordinance will be presented to the City Council for their decision.

State law stipulates that the proper procedure for abandonment of an easement requires the passage of an ordinance by majority vote of the elected City Council. Simply recording the replat does not satisfy the legal requirements for closure of the easements. City officials need written evidence from all utility service providers agreeing with the closure before passing the required ordinance.

A space has been provided below for your signature acknowledging your concurrence with this proposed action to close the alleyway shown on the original plat of this subdivision. Please sign and return one copy of this letter.

Sincerely,

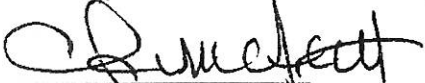
Clarence W. "Mac" McAlister, RE, PS

I, Anthony Martinez (print name), concur in the closure of the alleyway as shown on Cobb & Lee's Survey of the Northeast Quarter of the Northwest Quarter (NE1/4, NW1/4) of Section 27, Township 14 North, Range 4 East as shown.

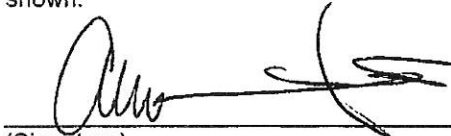
(Signature) Utility Company Representative

LEAD OSP PLANNING & ENGINEERING DESIGN
(Position)

1166

Present day E Highland Drive / Hwy 18 E

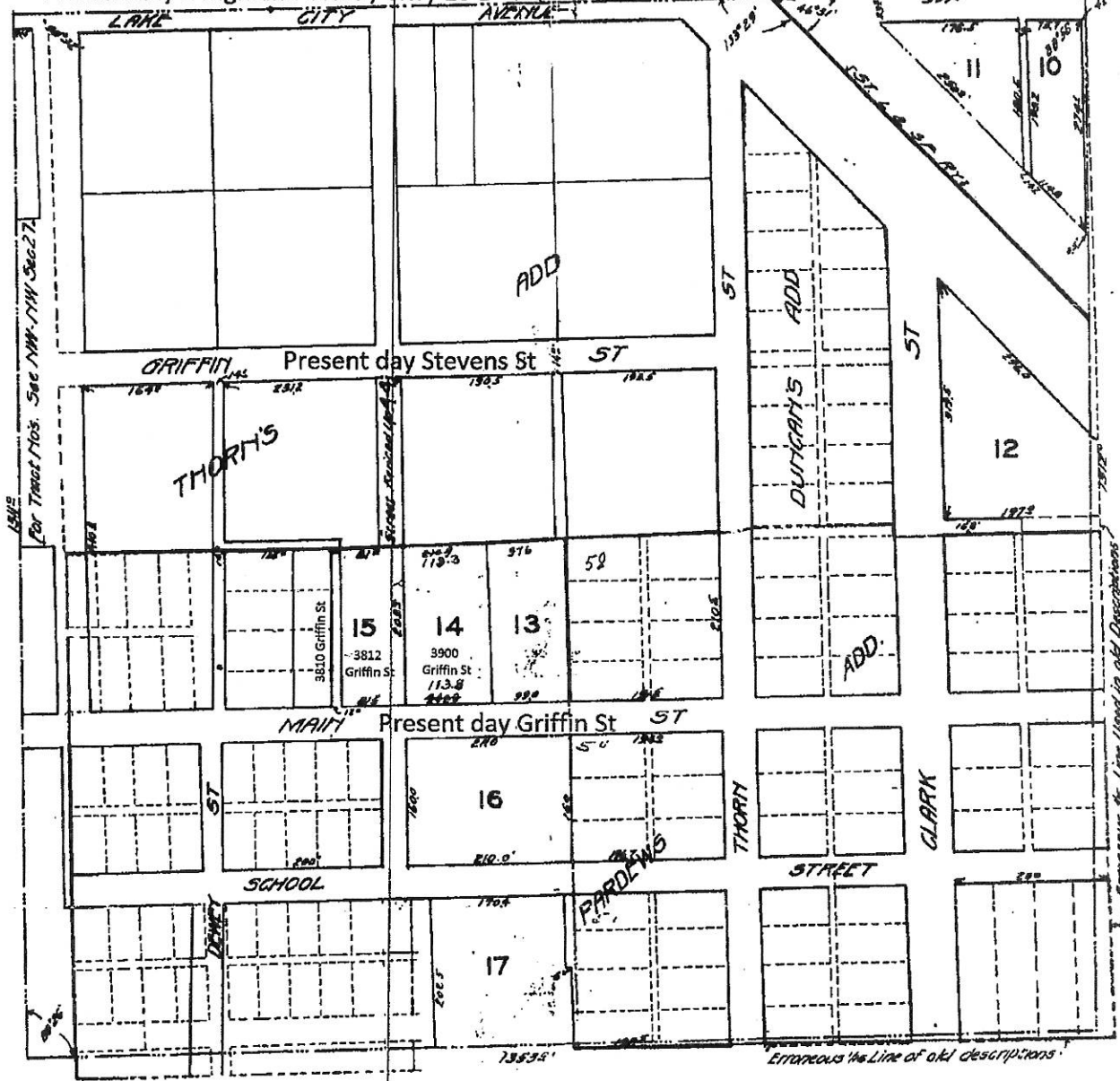

NE 1/4 NW 1/4 SEC. 27, TWP. 14 N., R. 4 E.

SCALE 1"=100'

Surveyed and Platted September 1926 by Order Straightened
County Court Entered

COBB & LEE ENGINEERS
JONESBORO ARK.



Anthony Martinez
Manager-Lead OSP Planning
& Engineering Design

AT&T - Arkansas
723 S. Church, Rm. B27
Jonesboro, AR 72401
870.972.7596 Phone
870.972.7558 Fax

February 1, 2016

Anthony Martinez
AT&T - Arkansas
723 S. Church, Rm. B27
Jonesboro, AR 72401

Dear Mr. McAlister,

Please see page 2 of this document for approval of abandonment of the utility easement in question Re: Cobb & Lee's Survey of the Northeast Quarter of the Northwest Quarter (NE1/4, NW1/4) of Section 27, Township 14 North, Range 4 East recorded in Book 48, page 110, in the Office of the Circuit Clerk for Craighead County, AR, in Jonesboro, AR. Please be aware that this approval will not take effect until a hard copy has been delivered to the City of Jonesboro city clerk (Donna Jackson). The delivery of the hard copy must to be completed by Bradley P. Hancock Surveying & Mapping or an associate of theirs.

Sincerely,

A handwritten signature in black ink, appearing to read "AM" followed by a long horizontal flourish.

Anthony Martinez
Manager-Lead OSP Planning
& Engineering Design



Anthony Martinez
Manager-Lead OSP Planning
& Engineering Design

AT&T - Arkansas
723 S. Church, Rm. B27
Jonesboro, AR 72401
870.972.7596 Phone
870.972.7558 Fax

UTILITY RELEASE FORM

TELECOMMUNICATIONS EASEMENT ABANDONMENT REQUEST

I have been notified of the petition to vacate the following described as follows:

Re: Cobb & Lee's Survey of the Northeast Quarter of the Northwest Quarter (NE1/4, NW1/4) of Section 27, Township 14 North, Range 4 East recorded in Book 48, page 110, in the Office of the Circuit Clerk for Craighead County, AR, in Jonesboro, AR

UTILITY COMPANY COMMENTS:

- No objections to the vacation(s) described above.
- No objections to the vacation(s) described above, provided the following described easements are retained.
- Objections to the vacation(s) described above, reason described below:

Anthony Martinez
Manager-Lead OSP Planning
& Engineering Design

Signature of Utility Company Representative:

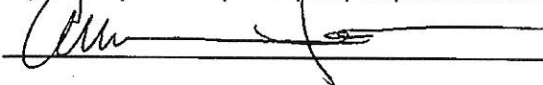

Date: FEB 1, 2016



To: McAlister Engineering

From: Suddenlink Communications, Inc.

Date: January 8, 2015

Re: Request to Abandon 12' Alleyway

Suddenlink Communications, Inc. has no objection to the abandonment of the existing 12' alleyway shown on Cobb & Lee's Survey of the Northeast Quarter of the Northwest Quarter (NE ¼, NW ¼) of Section 27, Township 14 North, Range 4 East recorded in Book 48, page 110, in the Office of the Circuit Clerk, located in Jonesboro, Craighead County, Arkansas.

Respectfully,

Joey Roach

Construction Planner
Suddenlink Communications, Inc.
870.897.5697 | Email: joey.roach@suddenlink.com

1166

Present day E Highland Drive / Hwy 18 E

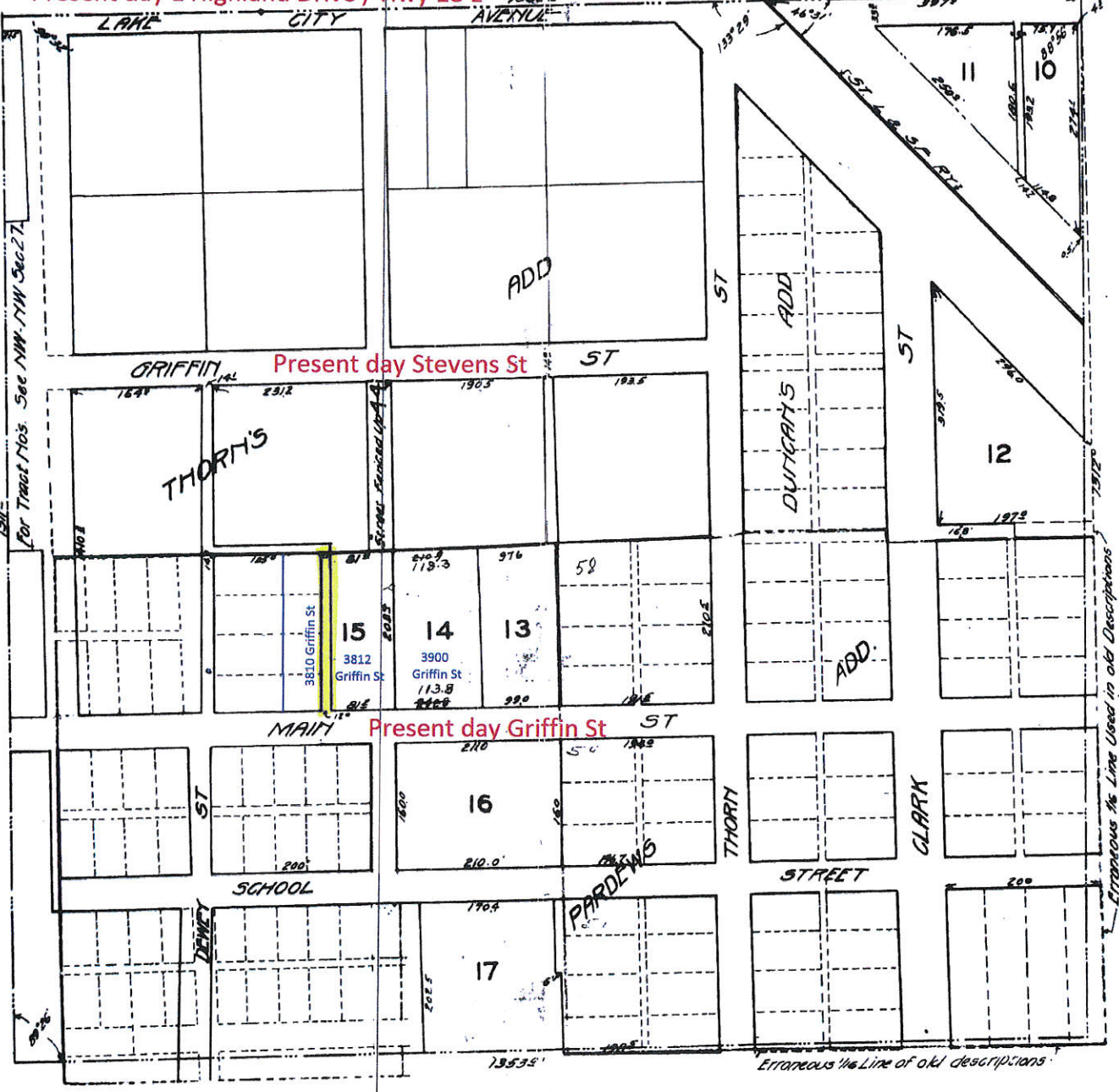

13112
For Tract Nos. See NW-17W Sec 27



NE 1/4 NW 1/4 SEC. 27, TWP. 14 N., R. 4 E.

SCALE 1"=100'

Surveyed and Platted September 1926 by Order Craighead
County Court Entered

COBB & LEE ENGINEERS
JONESBORO, ARK.

McALISTER ENGINEERING
CIVIL ENGINEERING AND LAND SURVEYING

December 30, 2015

Ritter Communications Inc.
~~3306 Southwest Drive~~ 2400 Ritter Drive
Jonesboro, AR ~~72404~~ 72401

RE: Request to Abandon 12' Alleyway

To whom it may concern:

This alleyway is shown on Cobb & Lee's Survey of the Northeast Quarter of the Northwest Quarter (NE1/4, NW1/4) of Section 27, Township 14 North, Range 4 East recorded in Book 48, page 110, in the Office of the Circuit Clerk for Craighead County, AR, in Jonesboro, AR. A copy of this plat is enclosed for your records.

A petition, resolution, and ordinance will be presented to the City Council for their decision.

State law stipulates that the proper procedure for abandonment of an easement requires the passage of an ordinance by majority vote of the elected City Council. Simply recording the replat does not satisfy the legal requirements for closure of the easements. City officials need written evidence from all utility service providers agreeing with the closure before passing the required ordinance.

A space has been provided below for your signature acknowledging your concurrence with this proposed action to close the alleyway shown on the original plat of this subdivision. Please sign and return one copy of this letter.

Sincerely,

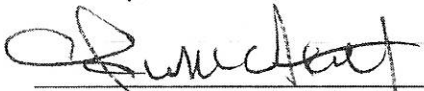
Clarence W. "Mac" McAlister, RE, PS

I, ALICE MARTIN (print name), concur in the closure of the alleyway as shown on Cobb & Lee's Survey of the Northeast Quarter of the Northwest Quarter (NE1/4, NW1/4) of Section 27, Township 14 North, Range 4 East as shown.

Alice Martin
(Signature)
Utility Company Representative

Project Eng.
(Position)

McALISTER ENGINEERING
CIVIL ENGINEERING AND LAND SURVEYING

December 30, 2015

CenterPoint Energy
3013 Ole Feedhouse Road
Jonesboro, AR 72404

RE: Request to Abandon 12' Alleyway

To whom it may concern:

This alleyway is shown on Cobb & Lee's Survey of the Northeast Quarter of the Northwest Quarter (NE1/4, NW1/4) of Section 27, Township 14 North, Range 4 East recorded in Book 48, page 110, in the Office of the Circuit Clerk for Craighead County, AR, in Jonesboro, AR. A copy of this plat is enclosed for your records.

A petition, resolution, and ordinance will be presented to the City Council for their decision.

State law stipulates that the proper procedure for abandonment of an easement requires the passage of an ordinance by majority vote of the elected City Council. Simply recording the replat does not satisfy the legal requirements for closure of the easements. City officials need written evidence from all utility service providers agreeing with the closure before passing the required ordinance.

A space has been provided below for your signature acknowledging your concurrence with this proposed action to close the alleyway shown on the original plat of this subdivision. Please sign and return one copy of this letter.

Sincerely,

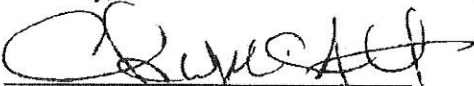
Clarence W. "Mac" McAlister, PE, PS

I, NICKLAS TIMBERLAKE (print name), concur in the closure of the alleyway as shown on Cobb & Lee's Survey of the Northeast Quarter of the Northwest Quarter (NE1/4, NW1/4) of Section 27, Township 14 North, Range 4 East as shown.

(Signature)
Utility Company Representative

ENGINEER II
(Position)

1106

Present day E Highland Drive / Hwy 18 E

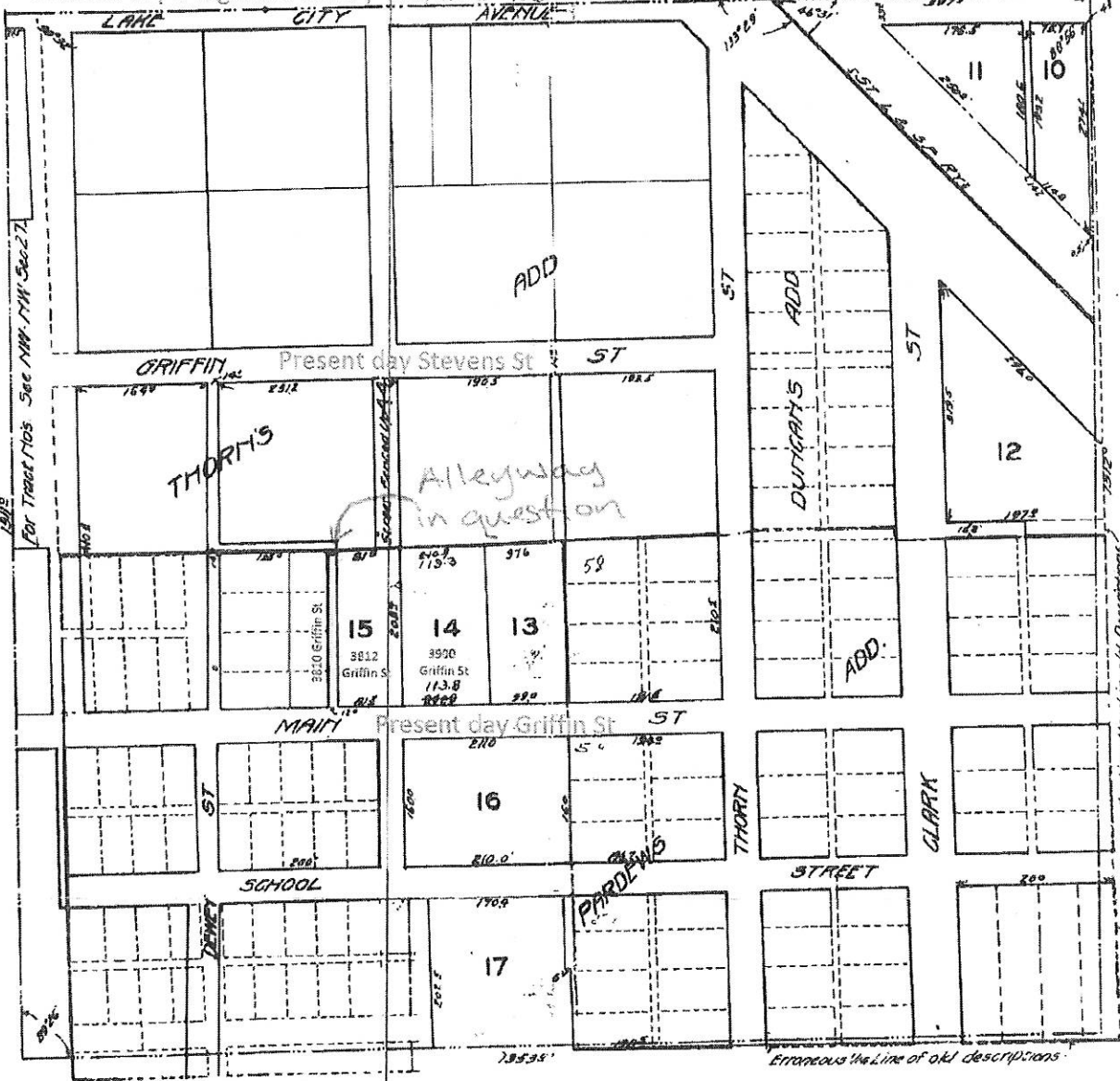

NE 1/4 NW 1/4 SEC. 27, TWP. 14 N., R. 4 E.

SCALE 1"=100'

Surveyed and Platted September 1926 by Order Greighhead
County Court Entered

CASA & LEE ENGINEERS
JONESBORO, ARK.