

PLAT OF SURVEY

DESCRIPTION:

Part of the Northeast Quarter of the Northeast Quarter of Section 10, Township 14 North, Range 4 East, Craighead County, Arkansas, being more particularly described as follows: Beginning at the Southeast corner of the Northwest Quarter of the Northeast Quarter of the Northeast Quarter of said Section 10: run thence North 45.5 feet; run thence S49°56'W, 131.7 feet; run thence S24°28'W, 29.5 feet; run thence North, 219.0 feet; run thence S59°50'W, 146.5 feet; run thence N33°08'W, 231.2 feet to the South Right-of-Way Line of U.S. Highway #49; run thence along a non-tangent curve to the right, with a radius of 2863.3 feet, 170.1 feet; run thence S27°15'E, 224.1 feet to the true point of beginning, containing 0.83 acres more or less. Subject to any easements that may affect said lands.

LEGEND

- ⊙ FOUND IRON PIPE
- FOUND IRON PIN
- SET IRON PIN
- △ COMPUTED POINT
- P.O.B. POINT OF BEGINNING

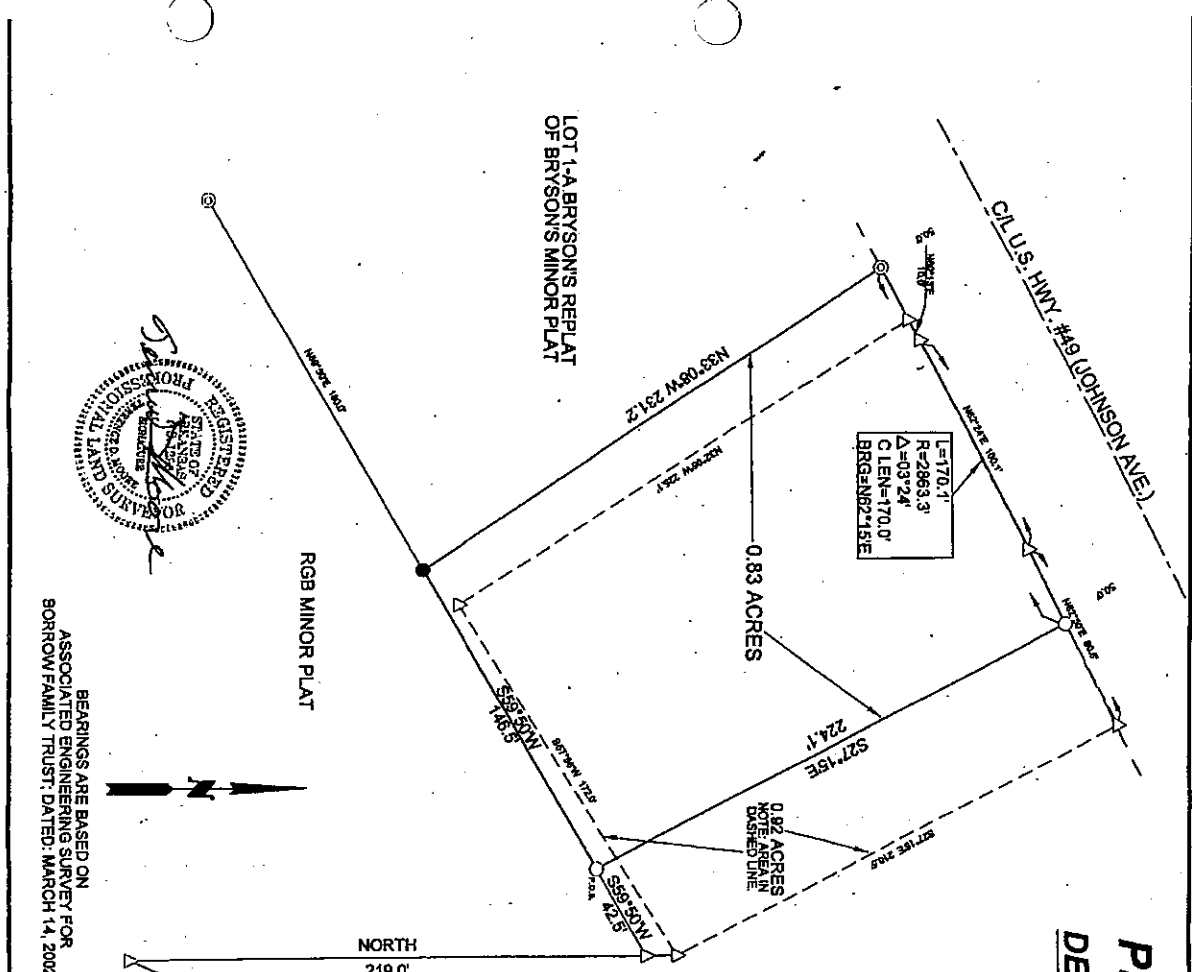

REV.	DATE	REVISION
1		ARKANSAS SURVEYOR'S CODE
2		500-14N-04E-0-10-16-1293

M's Surveying
 Doug Moore, Licensed Surveyor
 114 S. Rockingham Road, Suite B
 Paragould, Ar. 72450
 Office: 870-236-7701 Cell: 870-240-3689 Home: 870-573-6889

Client: **JOE BEDWELL**
 Scale: 1" = 50'
 Date: 08/04/9
 Check: 08/04/9
 Check: 08/04/9-1
 Date: 5-15-08

REV.	DATE	REVISION
1		ARKANSAS SURVEYOR'S CODE
2		500-14N-04E-0-10-16-1293

REV.	DATE	REVISION
1		ARKANSAS SURVEYOR'S CODE
2		500-14N-04E-0-10-16-1293

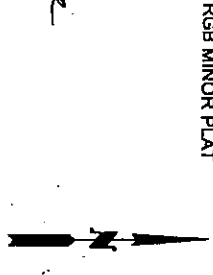

BEARINGS ARE BASED ON ASSOCIATED ENGINEERING SURVEY FOR BORNHORN FAMILY TRUST, DATED: MARCH 14, 2002.

