

**FILED**  
 OCT - 8 1990  
 JANE TODD  
 COUNTY CLERK

TO  
 CASH  
 ↑  
 HIGHWAY 226

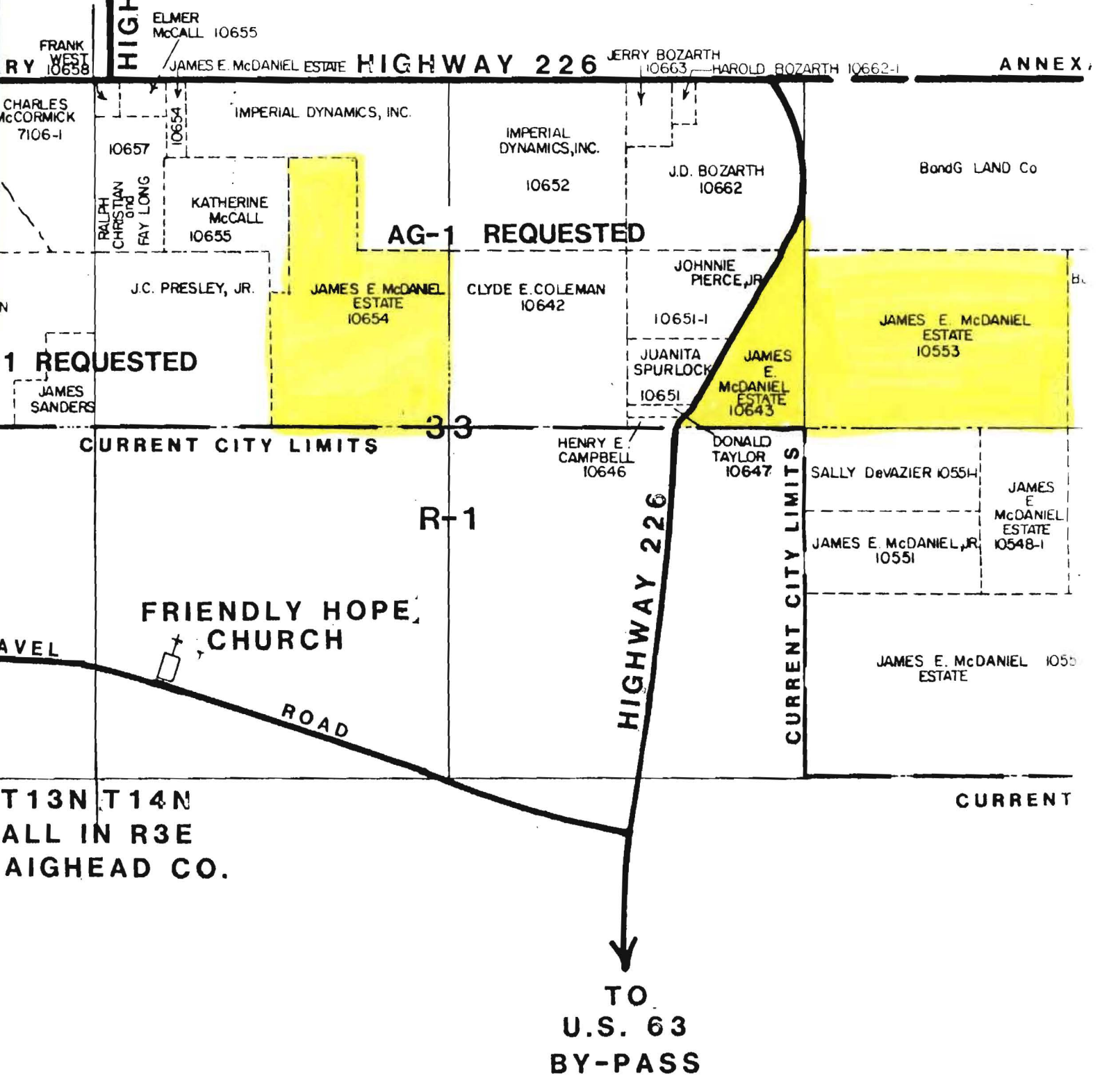

T13N T14N  
 ALL IN R3E  
 CRAIGHEAD CO.

TO  
CASH  
↑  
HIGHWAY 226

FILED  
OCT - 8 1990  
JANE LIDD  
CLERK OF SUPERIOR COURT CLERK

FRANK WEST 10658

ELMER McCALL 10655

JAMES E. McDANIEL ESTATE

HIGHWAY 226

JERRY BOZARTH 10663

HAROLD BOZARTH 10662-1

ANNEXATION

BOUNDARY

FRANK WEST 10658

RALPH CHRISTIAN and FAY LONG

IMPERIAL DYNAMICS, INC.

IMPERIAL DYNAMICS, INC. 10652

J.D. BOZARTH 10662

BandG LAND Co 10662

BandG LAND Co 10549

AG-1 REQUESTED

BandG LAND Co

AG-1 REQUESTED

KATHERINE McCALL 10655

J.C. PRESLEY, JR. 10654

CLYDE E. COLEMAN 10642

JOHNNIE PIERCE, JR. 10651-1

BandG LAND Co 10533-1

SMALL PARCEL OWNERS

ROAD

AG-1 REQUESTED

JAMES ANDERS

JUANITA SPURLOCK 10651

10553

GRAVEL

CURRENT CITY LIMITS

33

28

21

R-1

HENRY E. CAMPBELL 10646

DONALD TAYLOR 10647

SALLY DeVAZIER 10554

JAMES E. McDANIEL ESTATE 10548-1

Band G LAND Co

BandG LAND Co. 10548

SMALL PARCEL OWNERS

FRIENDLY HOPE, CHURCH

ROAD

HIGHWAY 226

CURRENT CITY LIMITS

AG-1 REQUESTED

JAMES E. McDANIEL, JR. 10551

10109 ROBERT ROEDEL

SHERMAN D. HOUSE 10123

10102 WILLIAM SYLVESTER FLOYD

10553

10550

MITCHELL M. LAWSON 10554

SMALL PARCEL OWNERS

BandG LAND Co

AG-

3N T 14N  
L IN R 3E

CURRENT CITY LIMITS

R-1

CUR