

R-2 C-2 C-2

R-2

R-2

R-2

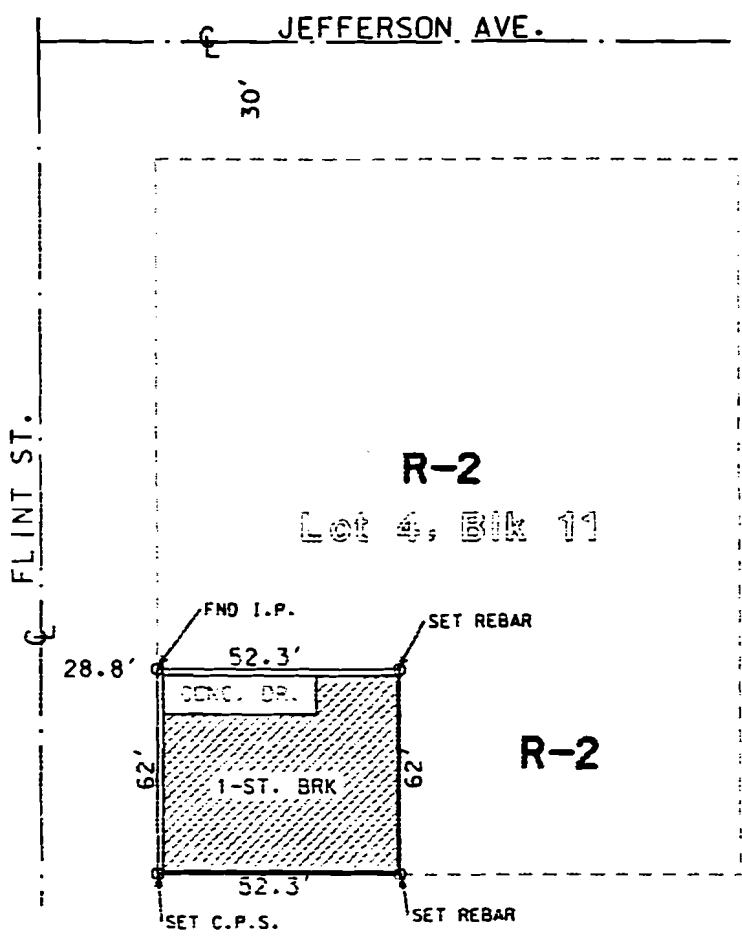

R-2
Lot 4, Blk 11

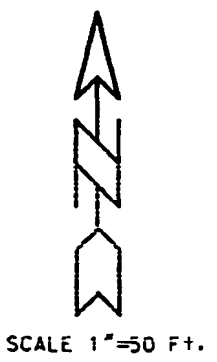

LEGAL DESCRIPTION:

The South 52.3 feet of the West 62 feet of Lot 4 in Block 11 of Flint's Addition to the City of Jonesboro, Arkansas.

CERTIFICATE OF SURVEY:

To all parties interested in Title to these premises: I hereby certify that I have prior to this day made a survey of the above described property as shown on the Plat of Survey hereon. The property lines and corner monuments, to the best of my knowledge and ability, are correctly established; the improvements are as shown on the Plat of Survey. Encroachments, if any, as disclosed by Survey, are shown hereon.

OWNER'S CERTIFICATION:

We hereby certify that we are the owners of the property shown and described hereon, that we adopt the plan of subdivision and dedicate perpetual use of all streets and easements as noted.

W. H. Gott

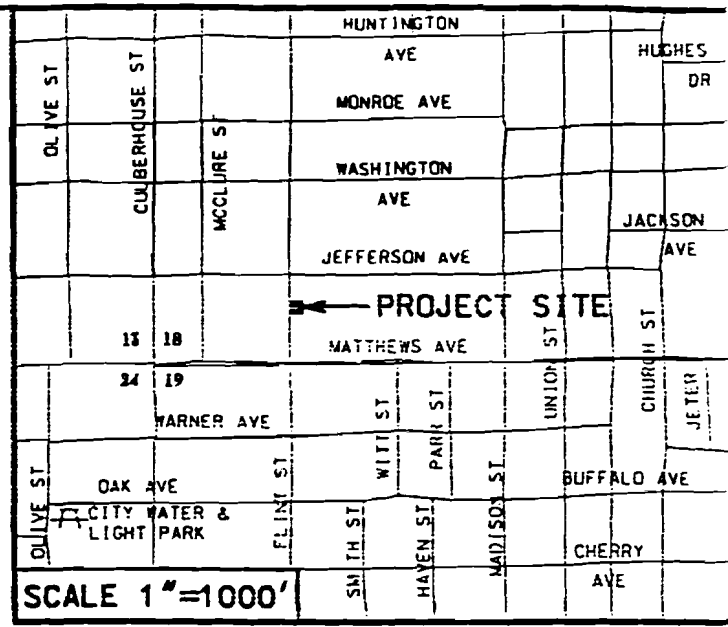
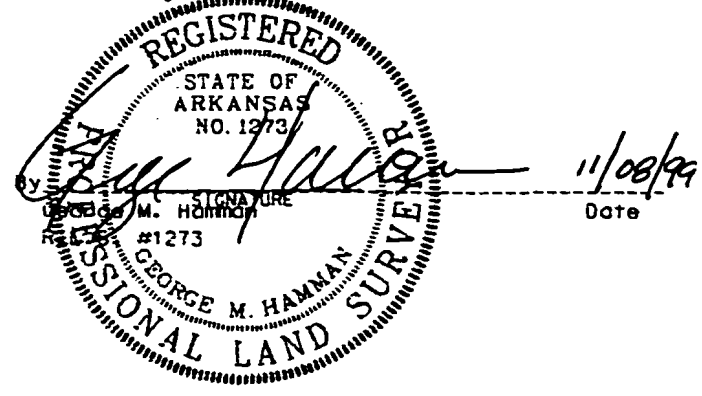

EXISTING R-2 ZONING
REQUESTED C-1 ZONING

REVISED 11-8-99: ZONING REQUESTED
CHANGED FROM C-3 TO C-1

HNE ENGINEERS - SURVEYORS
2311 E. NETTLETON AVE.
JONESBORO, AR 72401
(870) 932-7880
HAMMAN NEWELL ENGINEERING

REZONING PLAT
PT. LOT 4, BLK 11, FLINT'S ADDITION
FOR
CLAY GOTT
JONESBORO, ARKANSAS

JOB NO. 99183 DATE 10-4-99