

F-87

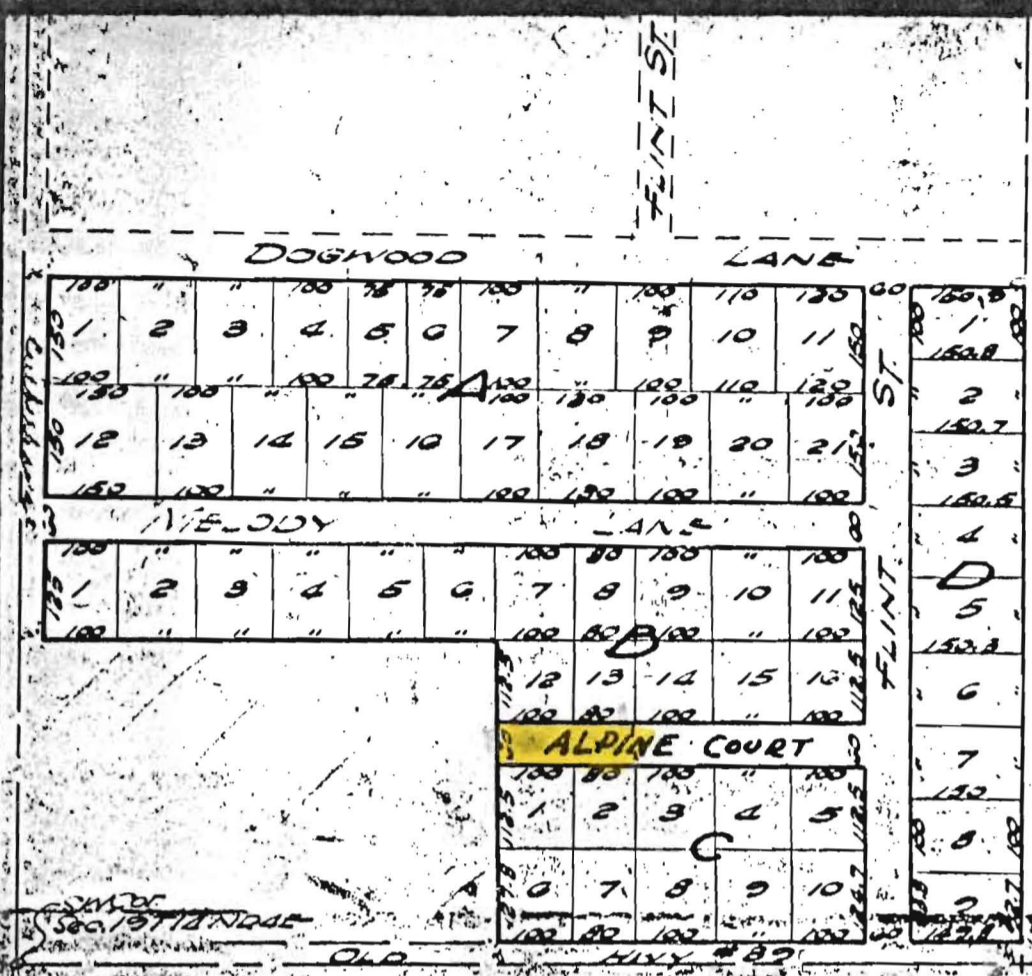

FLYWOOD SUBDIVISION
OF
WOODLAND PARK 2ND ADD
TO JONESBORO, ARK.

Scale: 1" = 200'
 Surveyed 5-10-51 by
 LAYMAN & HAYWOOD

EXHIBIT A

CERTIFICATE OF SURVEY Jonesboro, Arkansas, May 10, 1951
 This is to certify that we, F. R. Layman and Fred Haywood, registered civil engineers doing business as Layman & Haywood in the city of Jonesboro, Arkansas, have surveyed the following described property: Begin at NE Cor SW 1/4, Sec. 14, T. 14 N., R. 4 E., thence S 390 feet to point of beginning proper; thence West along south line of Dogwood Lane 1290.9 feet to point 30 feet E of range line; thence South 485 feet; thence East 600 feet; thence South 412.8 feet; thence West 689.8 feet; thence North 892.7 feet to point of beginning proper; the said tract of land being platted and called Elmwood Subdivision of Woodland Park 2nd Addition to Jonesboro, Arkansas.

Fred Haywood
F. R. Layman

A True Copy of the Original as filed for
 Record this 2nd day of June, 1951

H. C. ...
 by *Louis Beecher*

F-87 Buck Hancock