

NOTES:  
IRON PIPE WERE  
SET AT ALL LOT  
CORNERS.

**CLAY KENWARD**  
REGISTERED  
LAND SURVEYOR  
STATE OF  
ARKANSAS  
NO. 256  
  
SIGNATURE

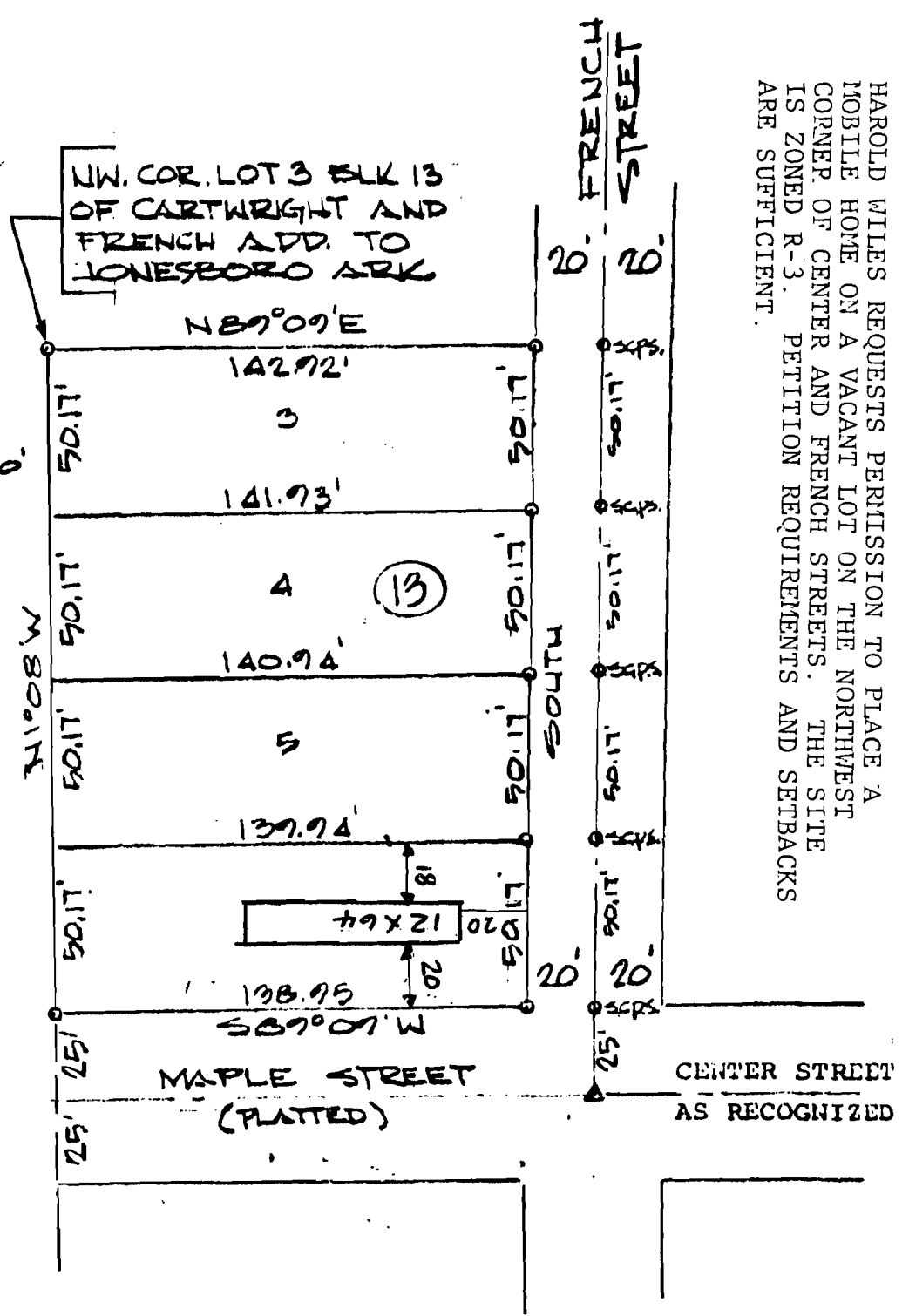

HAROLD WILES REQUESTS PERMISSION TO PLACE A MOBILE HOME ON A VACANT LOT ON THE NORTHWEST CORNER OF CENTER AND FRENCH STREETS. THE SITE IS ZONED R-3. PETITION REQUIREMENTS AND SETBACKS ARE SUFFICIENT.

**CERTIFICATE OF SURVEY:** This is to certify that Haywood, Kenward & Associates, Inc., Civil Engineers and Surveyors, surveyed in accordance with "Arkansas Minimum Standards for Property Boundary Surveys and Plats", Lots 3, 4, 5 & 6 in Block 13 of Cartwright and French Addition to Jonesboro, Arkansas, all as shown on the plat of survey hereon.....  
THE PROPERTY IS NOT IN THE FLOOD HAZARD ZONE .....

**HAYWOOD, KENWARD & ASSOCIATES, INC.**  
CIVIL ENGINEERS - SURVEYORS  
603 SOUTHWEST DRIVE  
JONESBORO, ARKANSAS 72401

**PLAT OF SURVEY**

T. DEVELOPERS Jonesboro, Ark.		SCALE 1"=50'	DRAWN BY T.S. REVISED
LOTS 3-6 OF CARTWRIGHT & FRENCH ADD. TO JONESBORO ARK.			
DATE 2-17-86	APPROVED BY	DRAWING NUMBER R-2	

By *Clay Kenward*