

SURVEY FOR: RUBEN GRIFFIN (REZONING FROM R-1 TO C-3)

OF:

The following described lands in Craighead County, Arkansas, to-wit: That part of the Southeast Quarter of the Southwest Quarter of the Northeast Quarter of Section 2, Township 13 North, Range 3 East, described as follows: Beginning at the Northeast corner of said tract, run thence North 89°52' West 50 feet, run thence South 4°33' East 107.2 feet to the true point of beginning, run thence South 1°58' East 344.7 feet, run thence South 16°15' West 79.4 feet, run thence North 62°39' West 207.9 feet, run thence North 30°57' East 379.2 feet to the true point of beginning, containing 1.00 acres, more or less.

Dated: June 20, 1995
AMENDED: SEPTEMBER 7, 1995



Ruben Griffin Owner

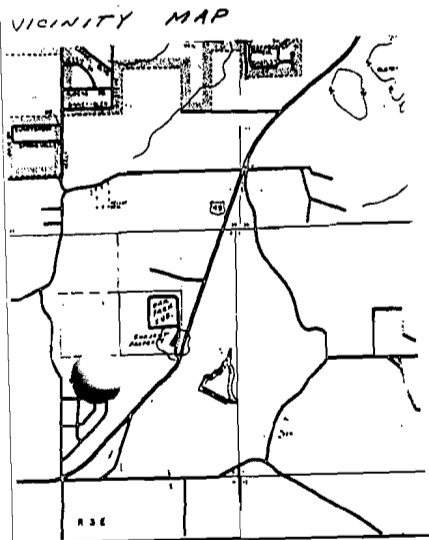
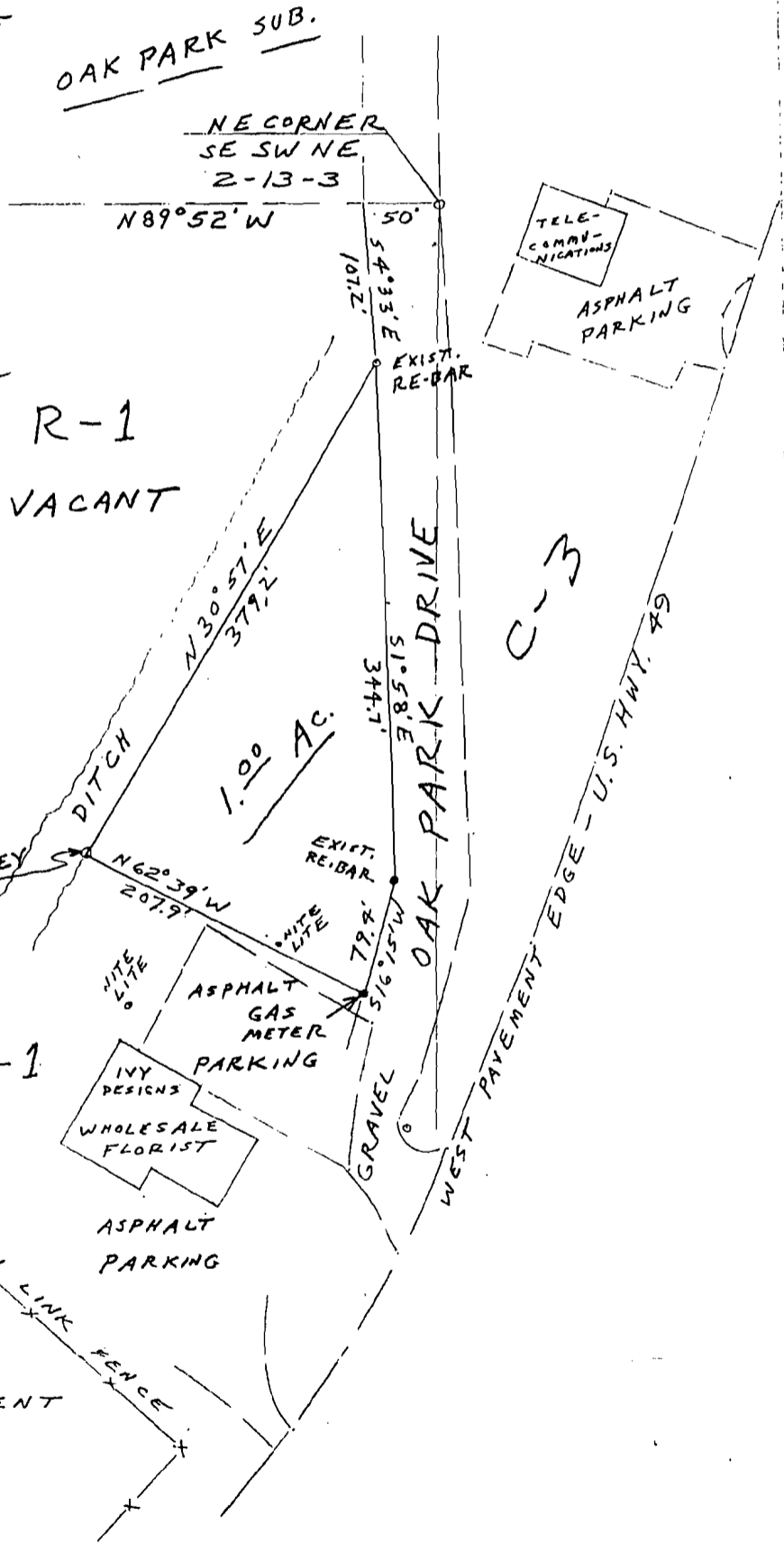

I HEREBY CERTIFY THAT I AM THE OWNER OF THE PROPERTY SHOWN AND DESCRIBED HEREON, THAT I ADOPT THE PLAN OF SUBDIVISION AND DEDICATE PERPETUAL USE OF STREETS AND EASEMENTS AS NOTED.

Ruben Griffin
Ruben Griffin