ANNEXATION MAPS
FOR THE CITY OF JONESBORO, ARKANSAS

SINCE 1895

MEMBER:
ARKANSAS TITLE ASSOCIATION
AMERICAN TITLE ASSOCIATION

Markle Abstract Company

ABSTRACTERS OF TITLE

JONESBORO - LAKE CITY, ARKANSAS

INSURED AGAINST ALL ERRORS AND OMISSIONS

NW cor. Sec. 25, Twp. 14 N., Rge. 4 E.

THE NORTH HALF OF THE NORTHWEST QUARTER OF SECTION 25, TOWNSHIP 14 NORTH, RANGE 4 EAST.

← 2007.71

N

COUNTY ROAD

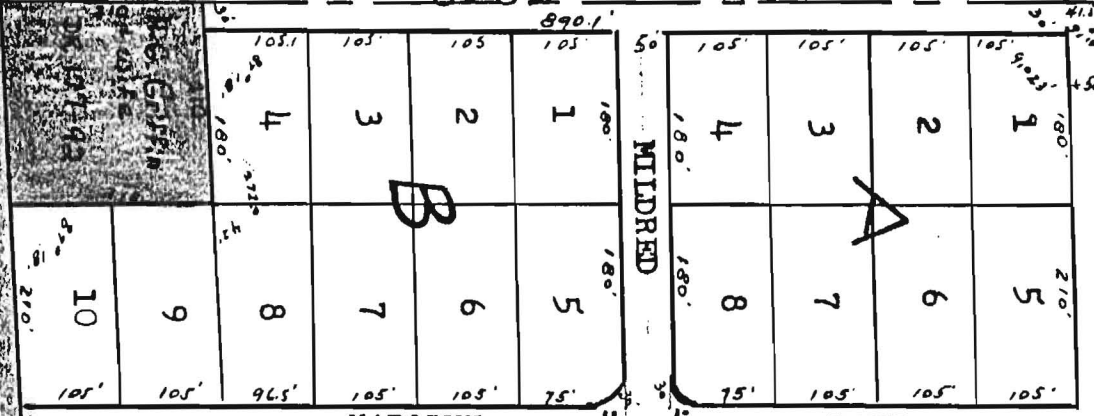

MAROLYN LANE

LANE

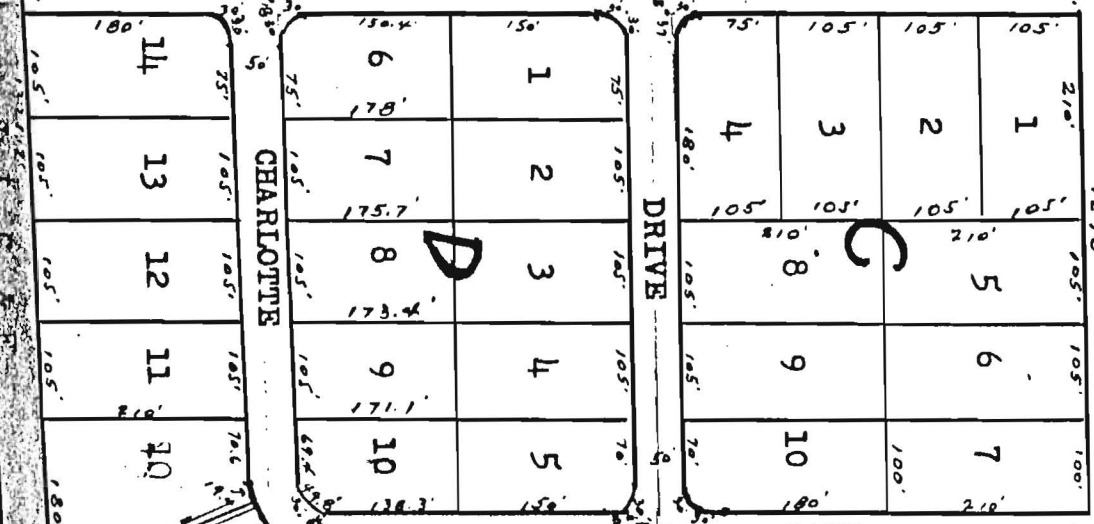

CHARLOTTE DRIVE

DRIVE

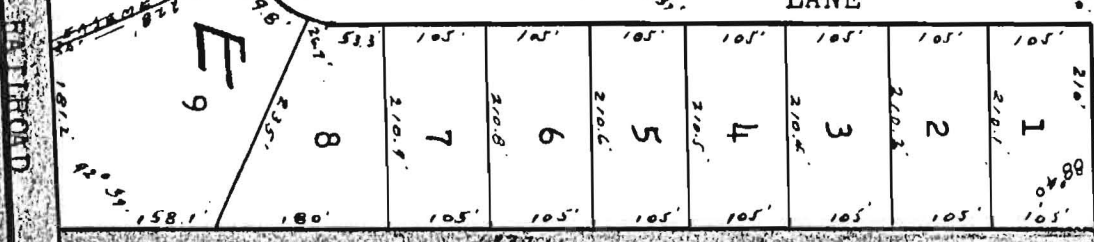

LANE

RETHERD

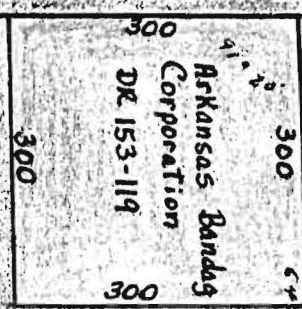

J T White, Inc
DR 376-559

Ella A. Wolfe,
Dorothy Wolfe,
Ruby Pankey &
Virgie Costley
DR 337-353

HA B... and Mary... with his wife DR 333-445

ANGIE... Margaret... DR 333-445



N $\frac{1}{2}$ NW $\frac{1}{4}$ SECTION 25, TOWNSHIP 14 NORTH, RANGE 4 EAST

RED: H. G. Griffin and Mayme Griffin, his wife per DR 177-92 and DR 232-445

BLUE: J. T. White, Inc., per DR 276-559

PINK: Ella A. Wolfe, Dorothy Wolfe, Ruby Pankey and Virgie Costley, as joint tenants per DR 237-353.

DARK GREEN: Nick Troxler and Margaret Troxler, his wife per DR 177-141.

LIGHT GREEN: Arkansas Bandag Corporation per DR 153-119.

PURPLE: George W. Allison and Frances J. Allison, his wife per DR 333-589 and DR 333-591.

ORANGE: Perry Hale and Evelyn Hale, his wife per DR 177-557. NOTE: Evelyn L. Hale, unmarried deeded the S. 105' to Donald L. Hale and Nema Hale, his wife per DR 222-547.

LOTS IN LAZY ACRES, CRAIGHEAD COUNTY, ARKANSAS

Lot 1, Block A: Charles Long and Mary L. Long, his wife per DR 149-39.

Lot 3, Block A: Rickie Summers and Deborah Summers, his wife per DR 326-554.

Lot 5, Block A: S. F. Parrish and Aliene Parrish, his wife per DR 148-158.

Lot 6, Block A: Kenneth D. Berk and Frances A. Berk, his wife per DR 169-390.

Lot 8, Block A: Betty Baugh a/k/a Bettye Baugh per DR 148-300 and DR 302-948.

Lot 4, Block B: Madison George Bunch and Mary Isabella Bunch, his wife per DR 149-40.

ALL REMAINING LOTS IN LAZY ACRES are owned by J. T. White, Inc., a corporation per DR 276-559.

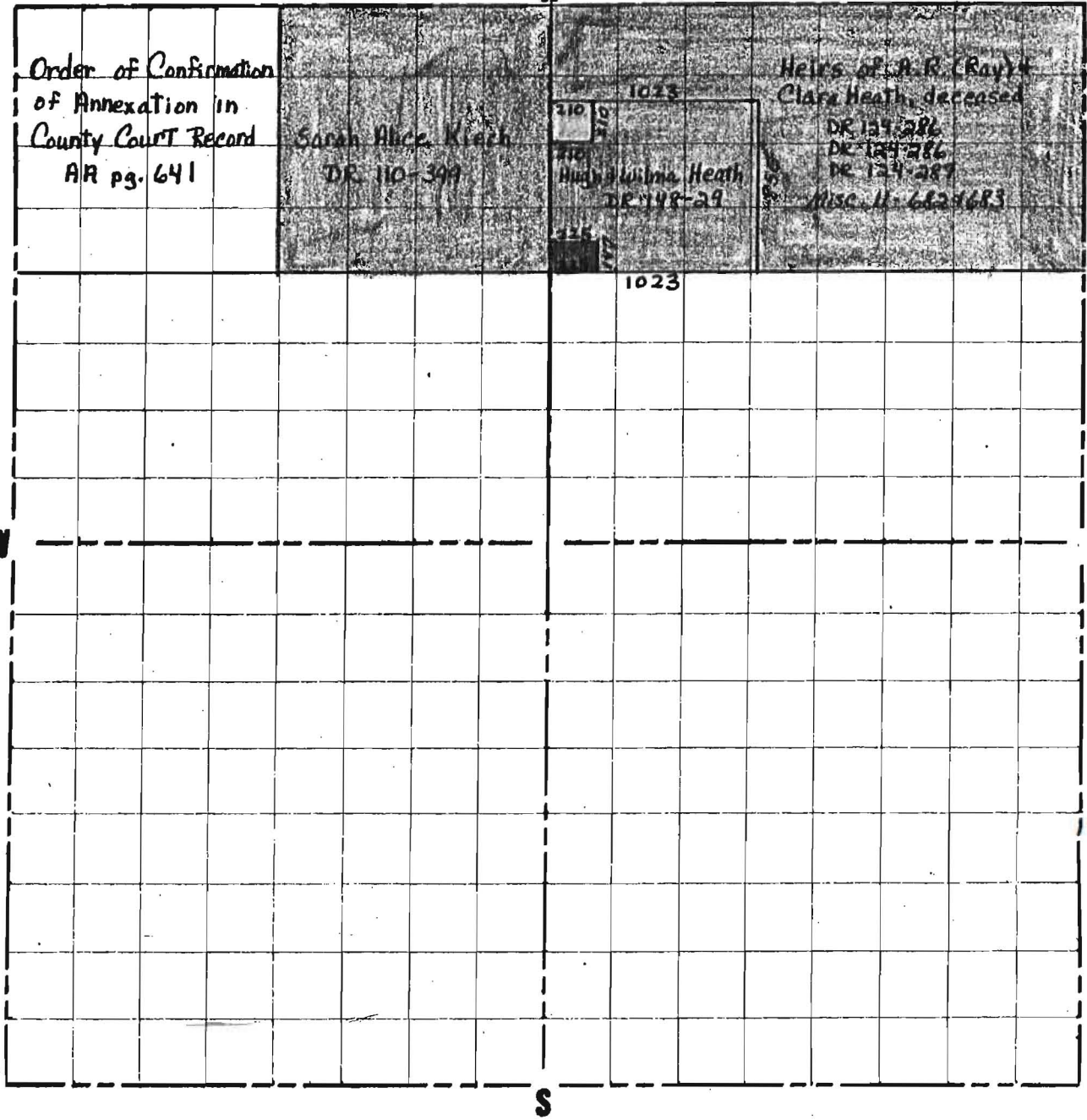

PLAT OF

SECTION 36 , TOWNSHIP 14 NORTH, RANGE 4 EAST

- RED: Andy E. Heath, Billy Heath, Bobby Heath, Jackie Heath and Hugh Heath, sole heirs of A.R. (Ray) Heath and Clara Heath, his wife, both deceased per Miscellaneous Record 11 Pages 682 and 683. Title to A.R. (Ray) Heath per DR 124-286, DR 124-286 and DR 124-287.
- BLUE: Hugh Heath and Wilma Heath, his wife, per DR 148-29.
- YELLOW: Max Render and Linda Render, his wife per DR 196-770.
- ORANGE: Harold Wilcox and Brenda Wilcox, his wife per DR 168-370.
- GREEN: Sarah Alice Kiech per DR 110-399. (NOW Sarah Alice Kiech Whistle)

SINCE 1895

Marble Abstract Company

ABSTRACTERS OF TITLE

MEMBER
ARKANSAS TITLE ASSOCIATION
AMERICAN TITLE ASSOCIATION

JONESBORO - LAKE CITY, ARKANSAS

INSURED AGAINST ALL ERRORS AND OMISSIONS

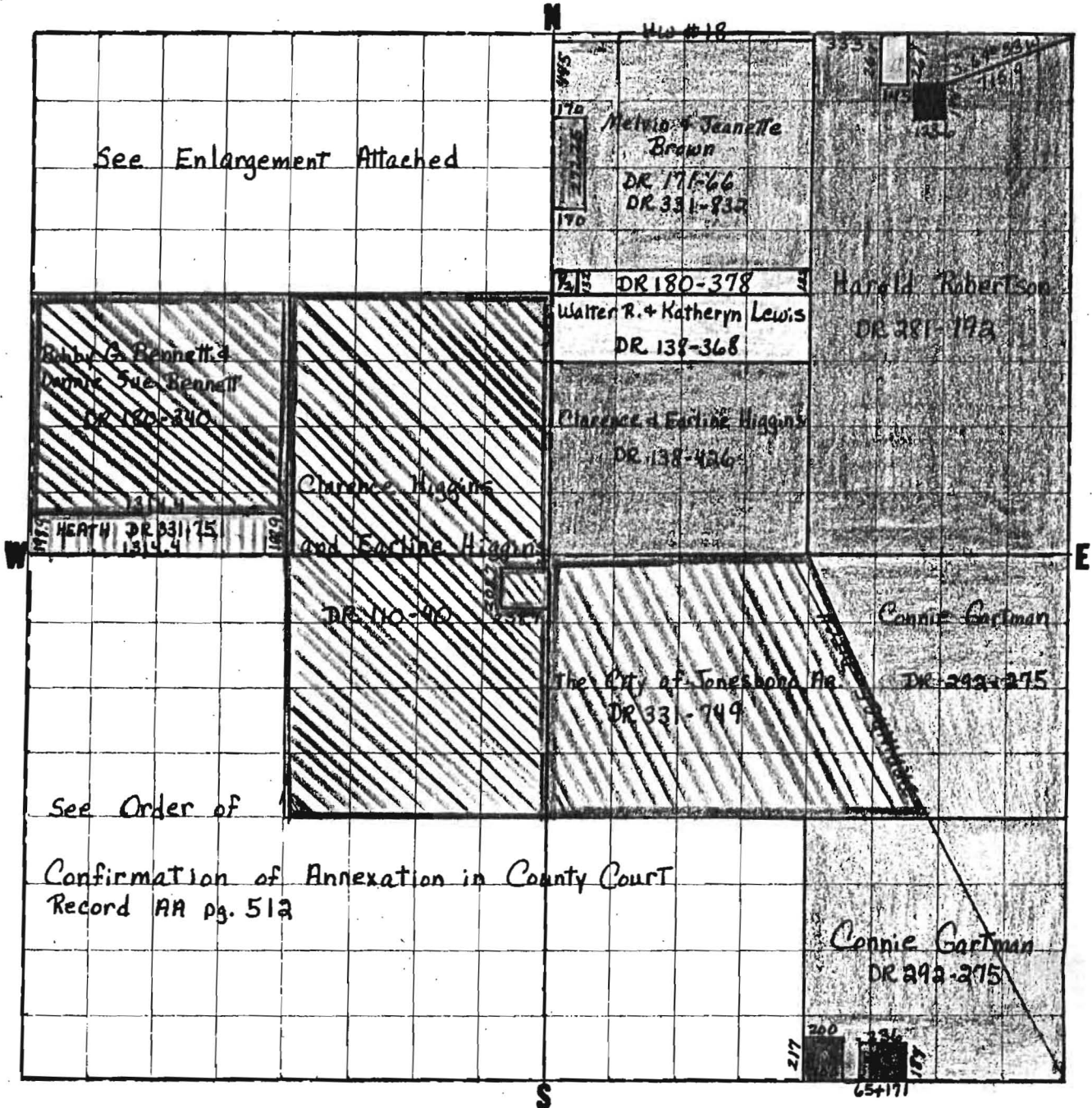

PLAT OF

SECTION 25 , TOWNSHIP 14 NORTH, RANGE 4 EAST

- RED: Harold Robertson per DR 281-192 WITH LIFE ESTATE RETAINED BY Dora Robertson.
NOTE: Abandoned Railroad r-o-w still owned by Dora Robertson, widow per DR 172-226.
- YELLOW: Lana Faye Woods per DR 281-190 WITH LIFE ESTATE RETAINED BY Dora Robertson.
- PINK: Walter R. Lewis and Katheryn Lewis, his wife per DR 138-368, and DR 180-378.
- PURPLE: Clarence Higgins and Earline Higgins, his wife per DR 138-426.
- BROWN: Thomas R. Howell and Kathy Howell, his wife per DR 256-18 and DR 313-303.
- LIGHT GREEN: Frank Clark and Agnes D. Clark, his wife per DR 177-171.
- DARK GREEN: Melvin Brown and Jeanette Brown his wife per DR 171-66 and DR 331-832.
- ORANGE: Ralph Earl Crain and Bonnie Crain, his wife per DR 263-354.
- BLACK: Chester C. Shuck and Celia Shuck, his wife per DR 319-370.
- MAJENTA: John Frank Brewer and Joyce Ann Brewer, his wife per DR 208-379 and DR 192-335.
- TURQUOISE: David Onstead and Suzanne Onstead, his wife per DR 317-491.
- GREEN STRIPED: City of Jonesboro, Arkansas per DR 331-749.
- RED STRIPED: Clarence Higgins and Earline Higgins, his wife per DR 110-40.
- BLUE STRIPED: Gary V. Thompson and Opaline H. Thompson, his wife per DR 194-284.
- ORANGE STRIPED: Bobby G. Bennett and Donnie Sue Bennett, his wife per DR 180-340.
- YELLOW STRIPED: R. L. Heath and Joan Heath, his wife per DR 331-751.

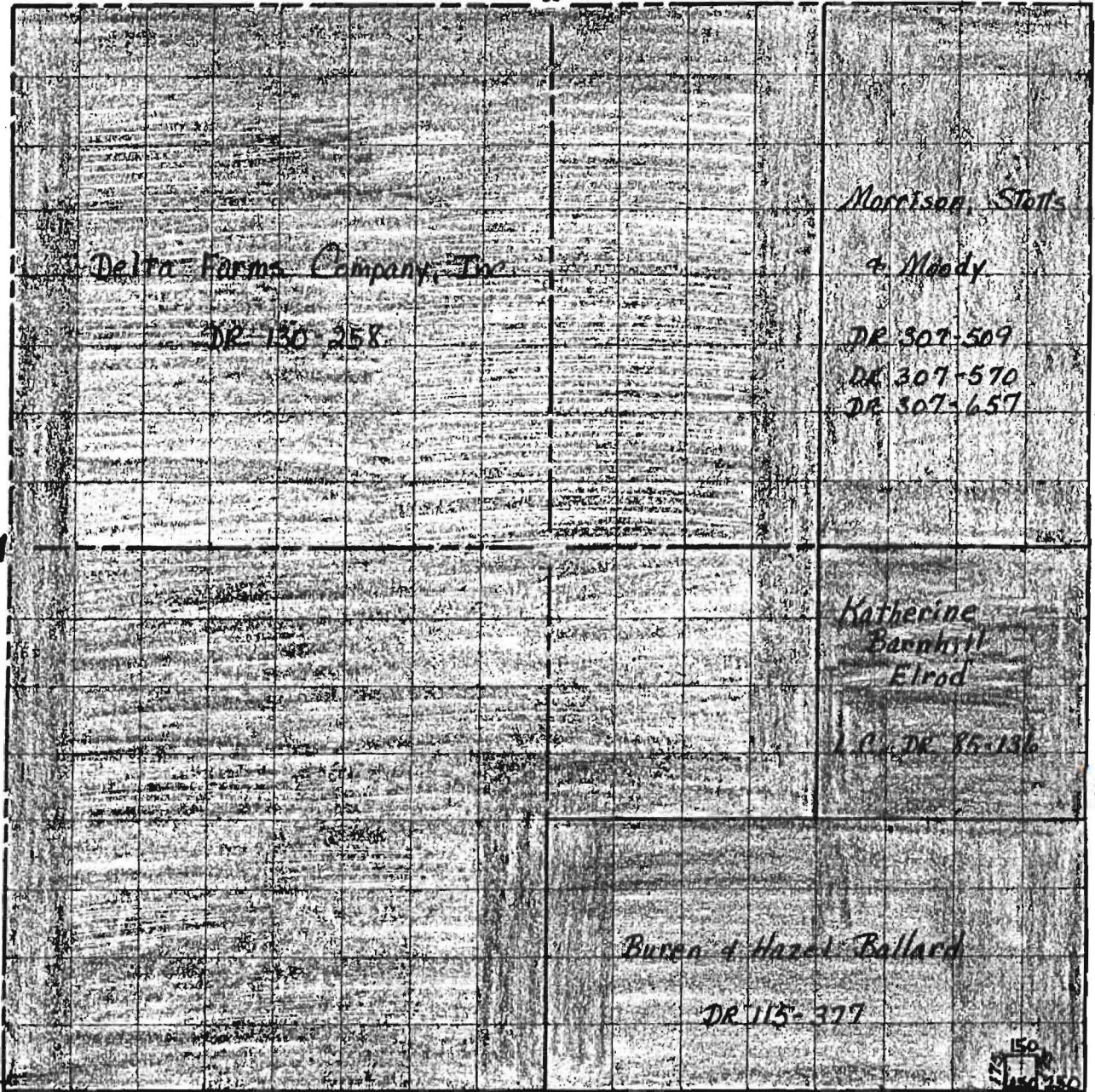

PLAT OF

SECTION 28 , TOWNSHIP 14 NORTH, RANGE 5 EAST

Blue - Delta Farms Company, Inc. of Lake City per DR 130-258.

Green- Aldean Gentry Morrison and Edgar Morrison, husband & wife; Geneva Gentry Stotts and Evan Stotts, Jr., husband and wife; Janis Gentry Moody and O.W. Moody, husband and wife per DR 307-509, DR 307-570 and DR 307-657.

Red - Buren Ballard and Hazel Ballard, his wife, per DR 115-377.

Yellow-Whitten L. Veteto and Georgia M. Veteto, his wife per DR 180-282.

Orange-Katherine Deloris Barnhill Elrod per Lake City DR 85-136.

SINCE 1895

Markle Abstract Company

ABSTRACTERS OF TITLE

MEMBER
ARKANSAS TITLE ASSOCIATION
AMERICAN TITLE ASSOCIATION

JONESBORO - LAKE CITY, ARKANSAS

INSURED AGAINST ALL ERRORS AND OMISSIONS

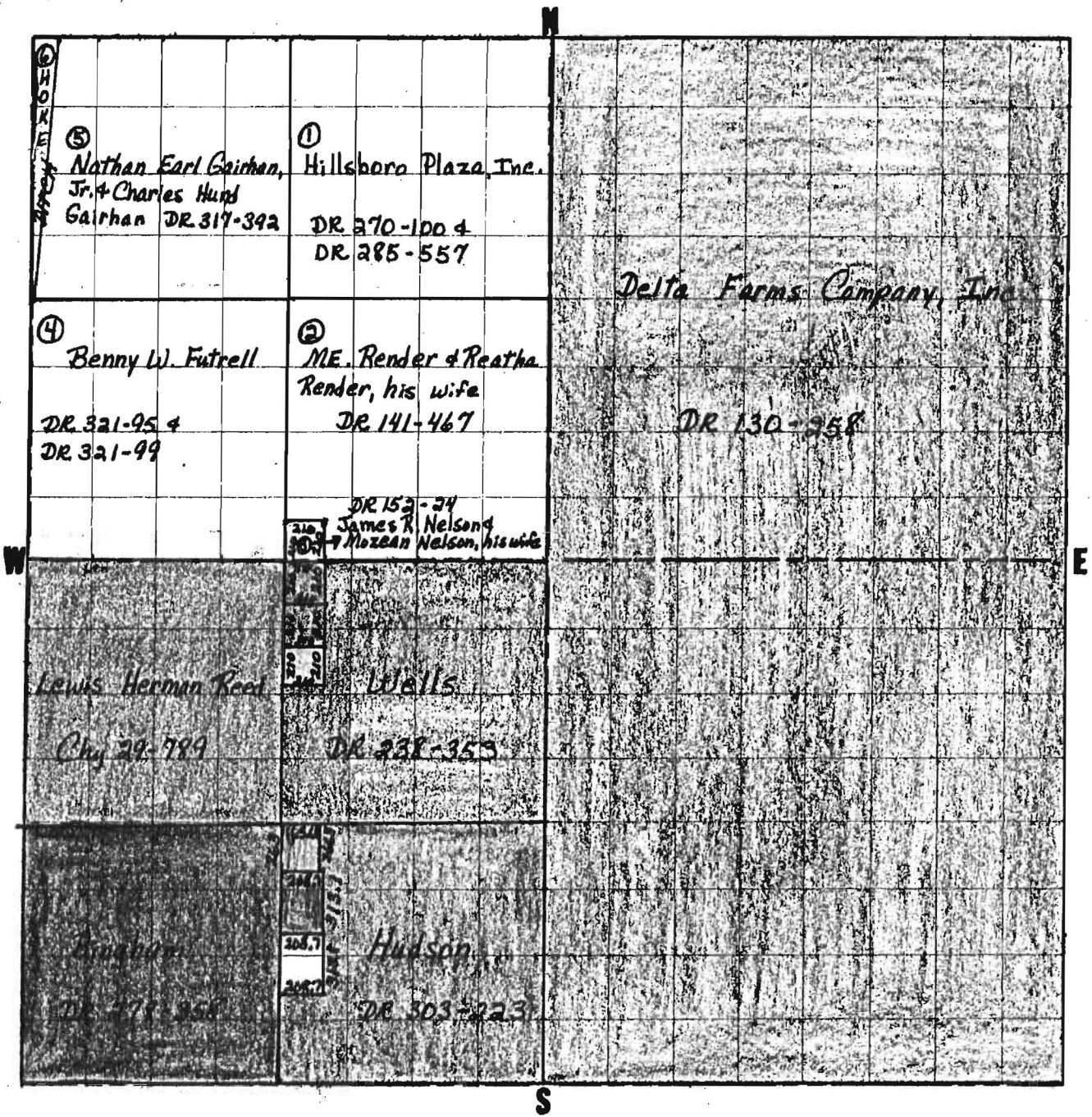

PLAT OF

SECTION 29 , TOWNSHIP 14 NORTH, RANGE 5 EAST

- Red - Herbert S. Bingham & Betty P. Bingham, his wife per DR 278-358.
- Yellow - Gerald W. Cheshier & Juanita Bowers Cheshier, his wife per DR 118-464.
- Orange - Clem Morgan & Marilyn Jeannette Morgan, his wife per DR 225-510.
- White - Gary L. McClard & Geraldine McClard, his wife per DR 232-95.
- Green - Donald P. Hudson & Karen R. Hudson, his wife per DR 303-223.
- Pink - Lavina Pendergraff per DR 211-334.
- Brown - John H. Isbell, Jr. & Sharon Kay Isbell, his wife per DR 230-563.
- Lime - Troy L. Fletcher & Juanita Fletcher, his wife per DR 175-504.

- Purple - Harold M. Wells & Georgia P. Wells, his wife per DR 238-353.
- Blue - Delta Farms Company, Inc. of Lake City per DR 130-258.
- Yellow Orange - Lewis Herman Reed per Decree in Chancery Record 29-789.

NORTHWEST QUARTER, SECTION 29, TOWNSHIP 14 NORTH, RANGE 5 EAST:

- TRACT 1: Hillsboro Plaza, Inc., per DR 270-100 and DR 285-557.
- TRACT 2: M.E. Render & Reatha Render, his wife per DR 141-467
- TRACT 3: James R. Nelson & Mozean Nelson, his wife per DR 152-24.
- TRACT 4: Benny W. Futrell per DR 321-95 and DR 321-99.
- TRACT 5: Nathan Earl Gairhan, Jr. and Charles Hund Gairhan per DR 317-392.
- TRACT 6: Charlie Hoke and Kevin Hoke, joint tenants with right of survivorship per DR 291-337.

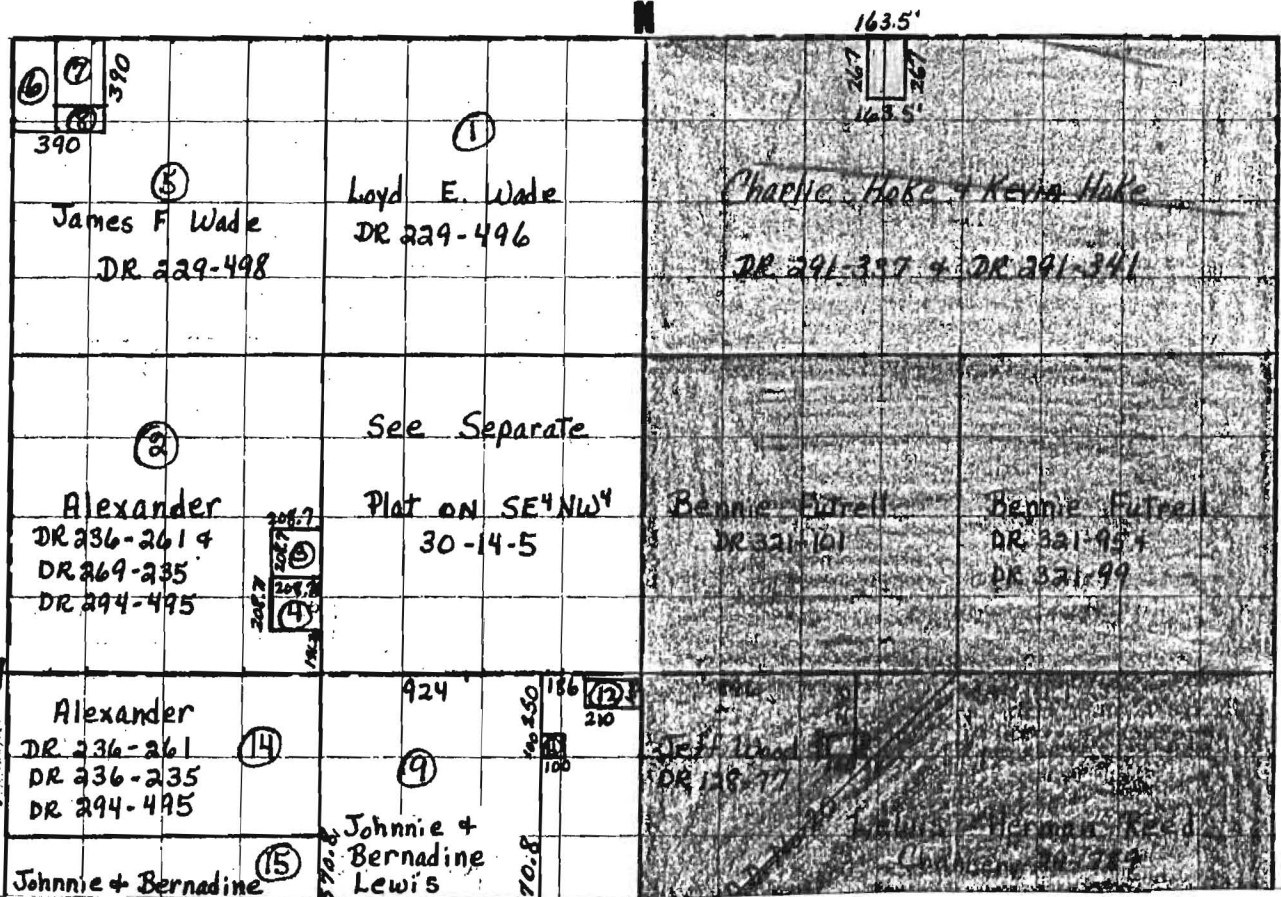

SINCE 1895

Markle Abstract Company

ABSTRACTERS OF TITLE

MEMBER
ARKANSAS TITLE ASSOCIATION
AMERICAN TITLE ASSOCIATION

JONESBORO - LAKE CITY, ARKANSAS

INSURED AGAINST ALL ERRORS AND OMISSIONS

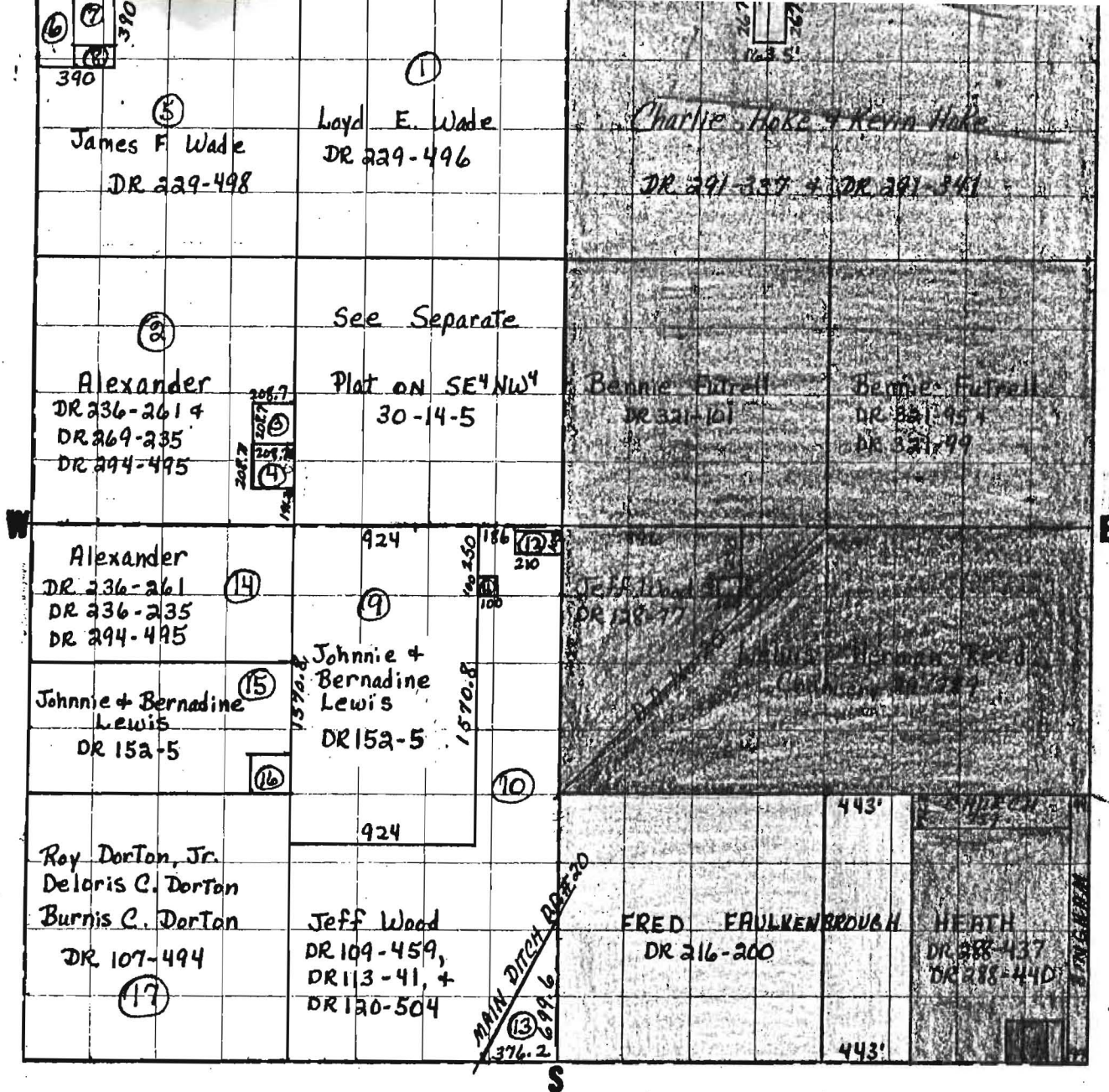

PLAT OF

SECTION 30 , TOWNSHIP 14 NORTH, RANGE 5 EAST

- Yellow: Dennis C. Hoke per DR 291-339 and DR 317-23.
- Yellow-Orange: Charlie Hoke & Kevin Hoke, per DR 291-337 and DR 291-341.
- Orange: Bennie W. Futrell per DR 321-95, DR 321-99 and DR 321,101.
- Pink: Jeff Wood per DR 128-77. NOTE: 100x100 foot tract is owned by Jeff Wood & Virginia Wood, his wife per DR 297-729.
- Red: Lewis Herman Reed per Chancery Record 29-789.
- Light Green: Fred Faulkenbrough per DR 216-200.
- Dark Green: Undivided 1/2 Hugh Heath per DR 288-437 AND Undivided 1/2 Wilma Heath per DR 288-440.
- Brown: Board of Deacons of the Cottage Home Missionary Baptist Church per DR 149-487; DR 149-488; DR 149-488; DR 153-586; DR 153-587; and DR 153-588.
- Purple: Jerry L. Miller and Pamela A. Miller, his wife per LC DR 88-309.
- Blue: Herbert S. Bingham and Betty P. Bingham, his wife, per DR 278-358 WITH POSSIBLE LIFE ESTATE still existing in Hilda Phillips per DR 272-275.
- Aqua: W. M. (Marland Alexander and Evelyn Alexander, his wife per DR 125-436.

NORTHWEST QUARTER OF SECTION 30-14-5:

- TRACT 1: Loyd E. Wade per DR 229-496
- TRACT 2: Undivided 1/2 Billie D. Alexander and Donna S. Alexander, his wife per DR 236-261 and DR 269-235 AND Undivided 1/2 James R. Alexander per DR 236-261 and DR 294-495.
- TRACT 3: Elthia (Eltha) Alexander per Partition Decree in DR 87-319 and DR 170-623.
- TRACT 4: Johnnie Lewis and Bernadine Lewis, his wife per DR 257-458.
- TRACT 5: James F. Wade per DR 229-498.
- TRACT 6: Bill Birdsell and Jacqueline Birdsell, his wife per DR 297-471.
- TRACT 7: A. J. Shaw and Lola Shaw, his wife per DR 141-293.
- TRACT 8: Danny C. Shaw per DR 258-679.

SOUTHWEST QUARTER OF SECTION 30-14-5:

- TRACT 9: Johnnie Lewis and Bernadine Lewis, his wife per DR 152-5.
- TRACT 10: Jeff Wood per DR 109,459; DR 113-41 and DR 120-504.
- TRACT 11: William George Taylor and Vera Taylor, his wife per DR 297-731.
- TRACT 12: Kenneth Hendricks and Norene Hendricks, his wife per DR 297-733.
- TRACT 13: Jimmy L. Crowe and Nettie Crowe, his wife per DR 227-72, DR 270-538 & DR 273-421.
- TRACT 14: Undivided 1/2 Billie D. Alexander and Donna S. Alexander, his wife per DR 236-261 and DR 269-235 AND Undivided 1/2 James R. Alexander per DR 236-261, DR 269-235 & DR 294-495.
- TRACT 15: Johnnie Lewis and Bernadine Lewis, his wife per DR 152-5.
- TRACT 16: Ray Sellers and Essie Sellers per DR 291-626.
- TRACT 17: Roy Dorton, Jr., Deloris Christine Dorton and Burnis Cleburne Dorton per DR 107-494.

561
297
258

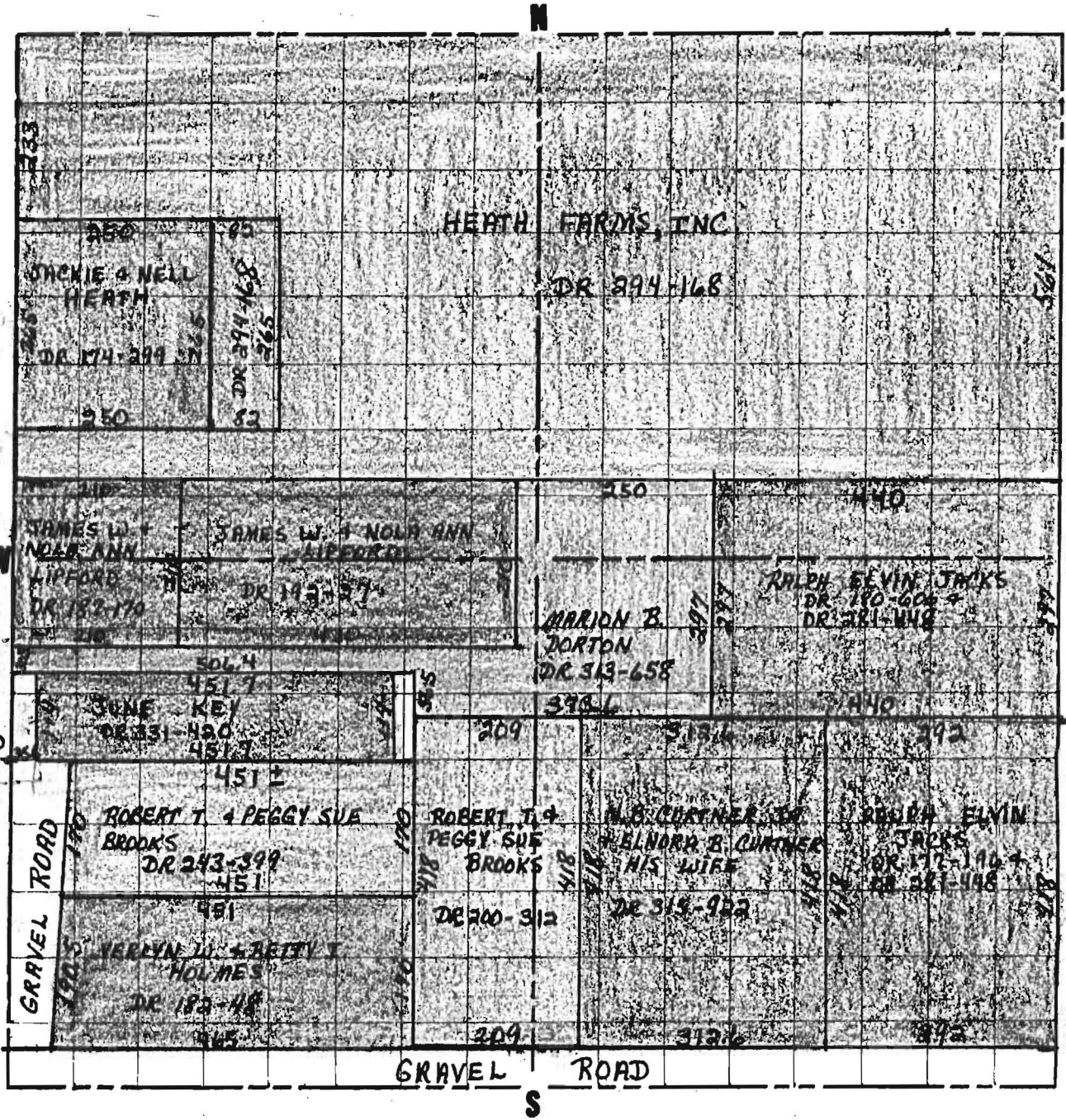

PLAT OF
SE 1/4 NW 1/4

SECTION 30 , TOWNSHIP 14 NORTH, RANGE 5 EAST

SINCE 1893

Markle Abstract Company

ABSTRACTERS OF TITLE

MEMBER
ARKANSAS TITLE ASSOCIATION
AMERICAN TITLE ASSOCIATION

JONESBORO - LAKE CITY, ARKANSAS

INSURED AGAINST ALL ERRORS AND OMISSIONS

1910-7

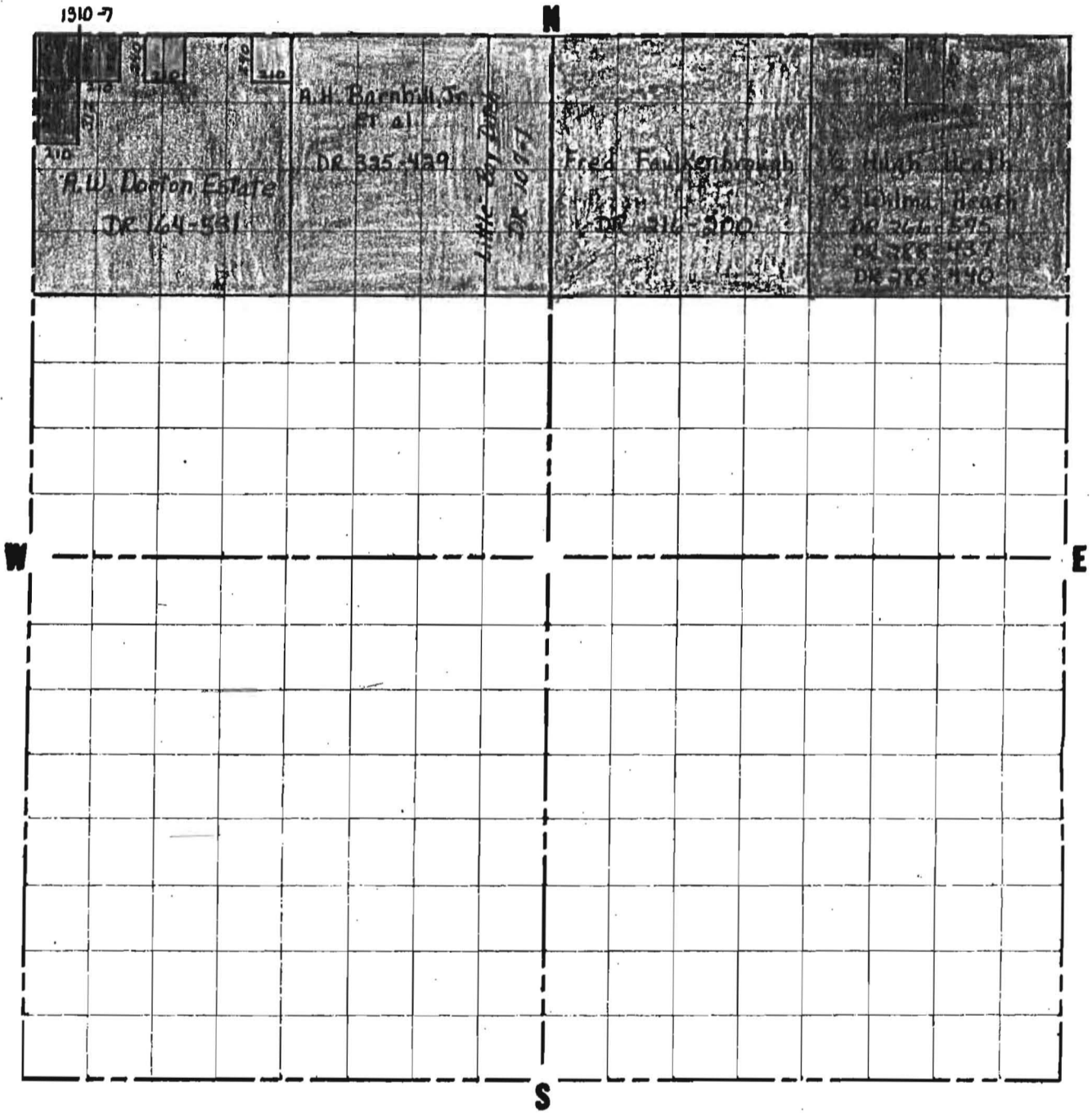

PLAT OF

SECTION 31 , TOWNSHIP 14 NORTH, RANGE 5 EAST

- RED: $\frac{1}{2}$ Hugh Heath and $\frac{1}{2}$ Wilma Heath per DR 266-575; DR 288-437 and DR 288-440.
- ORANGE: Carl Chambers and Terry Chambers, his wife per DR 277-680 and DR 323-550.
- BLUE: Fred Faulkenbrough (NW $\frac{1}{4}$ NE $\frac{1}{4}$) per DR 216-200; Fred & wife, Lucy (E.10ac.NE $\frac{1}{4}$ NW $\frac{1}{4}$) per DR 107-1.
- DARK GREEN: Lloyd A. Dorton, Howard L. Dorton, Monroe Dorton, Doyle Dorton, Elsie D. Parker, Dorothy Wilson Snellgrose Rainbolt, Zelma Pardew Hudson, Betty Higgins Watkins, Orma Jo Vincent and Vera Moore, sole heirs of A. W. Dorton & Bertha Dorton, both deceased, (NOTE: James Russell Dorton, remaining heir deeded to Dorothy Rainbolt per DR 277-610) Deed to A. W. Dorton recorded in DR 164-531.
- LIGHT GREEN: W. V. Moore and Vera Moore, his wife per DR 161-390.
- YELLOW: Doyle Dorton and Carolyn Dorton, his wife per DR 164-409.
- PINK: Dillon Vincent and Orma Jo Vincent, his wife per DR 172-139.
- BROWN: Zelma L. Hudson per DR 178-60 and DR 266-645.
- PURPLE: Wiley Ward and Pamela H. Ward, his wife per DR 331-540.
- AQUA: A. H. Barnhill, Jr. and Geneva L. Barnhill, his wife; Craighead Farmers Cooperative; Billy Joe Roddy d/b/a Monette Implements and Jim More per DR 325-429.

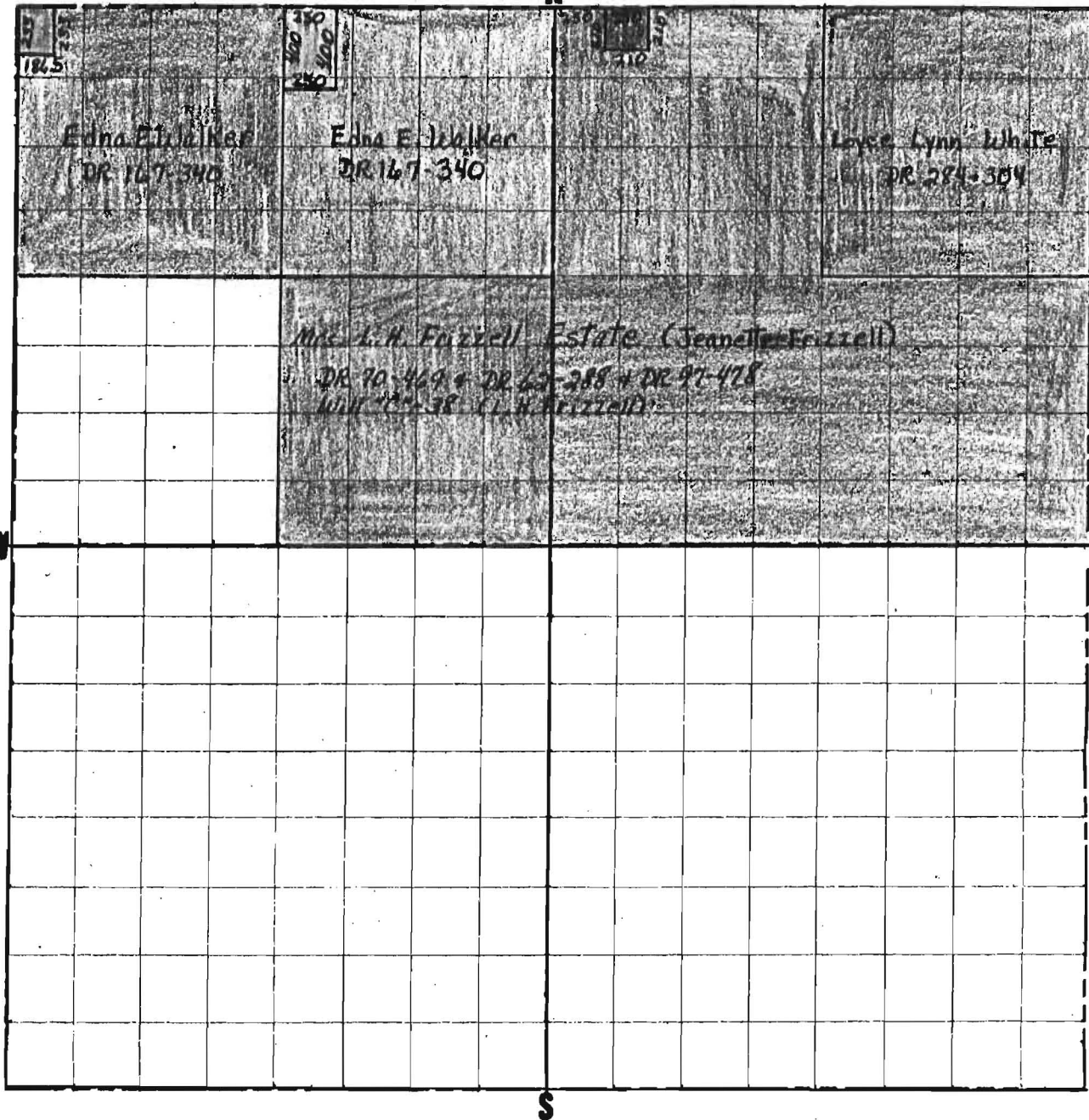

PLAT OF

SECTION 32 , TOWNSHIP 14 NORTH, RANGE 5 EAST

BLUE: Edna E. Walker per DR 167-340.

YELLOW: Donald Wooten and Charlotte Wooten, his wife per DR 223-152.

LIGHT GREEN: Richard Walker and Karla Walker, his wife per DR 223-585 and DR 248-447.

RED: Marguerite Frizzell Irwin and Regina Frizzell Camp, sole and only heirs of Jeannette Frizzell, deceased who inherited the land from her deceased husband, L. H. Frizzell per Will Record "C" Page 38.

PURPLE: Carl D. Reed and Geraldine B. Reed, his wife per DR 164 Page 553.

DARK GREEN: Loyce Lynn White per DR 284-304.

SINCE 1895

Markle Abstract Company

ABSTRACTERS OF TITLE

MEMBER
ARKANSAS TITLE ASSOCIATION
AMERICAN TITLE ASSOCIATION

JONESBORO - LAKE CITY, ARKANSAS

INSURED AGAINST ALL ERRORS AND OMISSIONS