

BARRINGTON PARK PHASE VII

SUBDIVISION OVERALL

JONESBORO, AR

DATE: 6/24/13
REV:

DRAWN BY: BGW

CARLOS WOOD, P.E.
ENGINEERING CONSULTANT
122 CR 375
BONO, AR 72416
PHONE/FAX: (870) 972-8335
EMAIL: WOODENGR@SBCGLOBAL.NET
WEBSITE: WWW.WOODENGR.COM

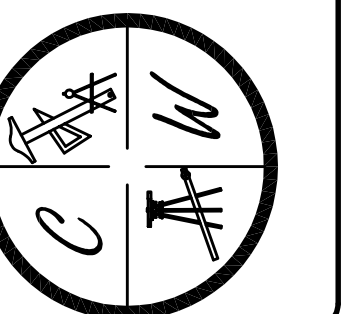

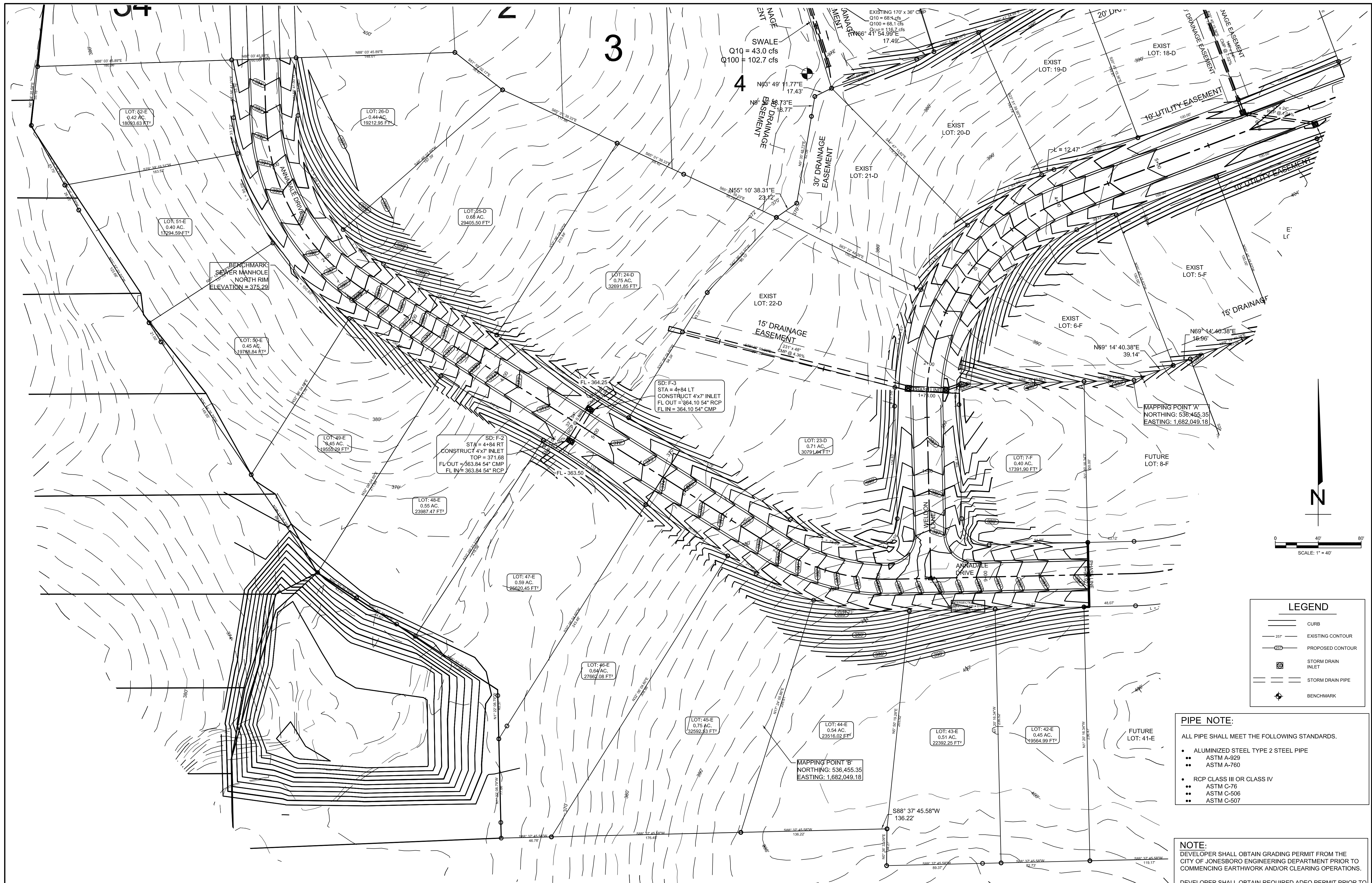

STR-1

STATE OF ARKANSAS
REGISTERED PROFESSIONAL ENGINEER
CARLOS WOOD, P.E.
122 CR 375
BONO, AR 72416
PHONE/FAX: (870) 972-8335
EMAIL: WOODENR@SBCGLOBAL.NET
WEBSITE: WWW.WOODENR.COM

BARRINGTON PARK PHASE VII

JONESBORO, AR

TOPOGRAPHY, DRAINAGE,
& GRADING PLAN

DATE: 6/24/13
REV:
DRAWN BY: BGW

LEGEND

	CURB
	EXISTING CONTOUR
	PROPOSED CONTOUR
	STORM DRAIN INLET
	STORM DRAIN PIPE
	BENCHMARK

- PIPE NOTE:**
- ALL PIPE SHALL MEET THE FOLLOWING STANDARDS.
- ALUMINIZED STEEL TYPE 2 STEEL PIPE
 - ASTM A-929
 - ASTM A-760
 - RCP CLASS III OR CLASS IV
 - ASTM C-76
 - ASTM C-506
 - ASTM C-507

NOTE:

DEVELOPER SHALL OBTAIN GRADING PERMIT FROM THE CITY OF JONESBORO ENGINEERING DEPARTMENT PRIOR TO COMMENCING EARTHWORK AND/OR CLEARING OPERATIONS.

DEVELOPER SHALL OBTAIN REQUIRED ADEQ PERMIT PRIOR TO COMMENCING WORK ON THE SITE, PREPARE A SWPP PLAN, AND DISPLAY THEM FOR PUBLIC ACCESS AT THE SITE.

- SURVEY CONTROL REFERENCE MARKS:**
- JONESBORO MONUMENT # 89
 - JONESBORO MONUMENT # 43
- VERTICAL CONTROL IS NAVD 88
HORIZONTAL CONTROL IS NAD 83

STRUCTURE TABLE

STRUCTURE NAME:	DETAILS:	PIPES OUT:	PIPES IN:
SD: F-2	7x4" INLET TOP = 371.68 FL = 363.84	F-1 : F-2, 54" CMP FL OUT = 363.84	F-2 : F-3, 54" RCP FL IN = 363.84
SD: F-3	7x4" INLET TOP = 371.68 FL = 364.10	F-2 : F-3, 54" RCP FL OUT = 364.10	F-3 : F-4, 54" CMP FL IN = 364.10

CARLOS WOOD, P.E.
ENGINEERING CONSULTANT
122 CR 375
BONO, AR 72416
PHONE/FAX: (870) 972-8335
EMAIL: WOODENR@SBCGLOBAL.NET
WEBSITE: WWW.WOODENR.COM

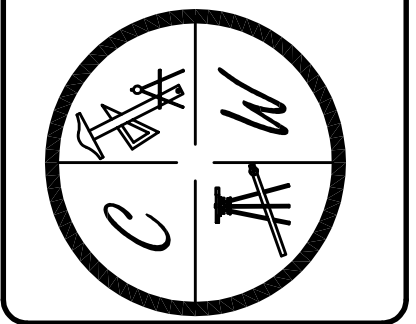

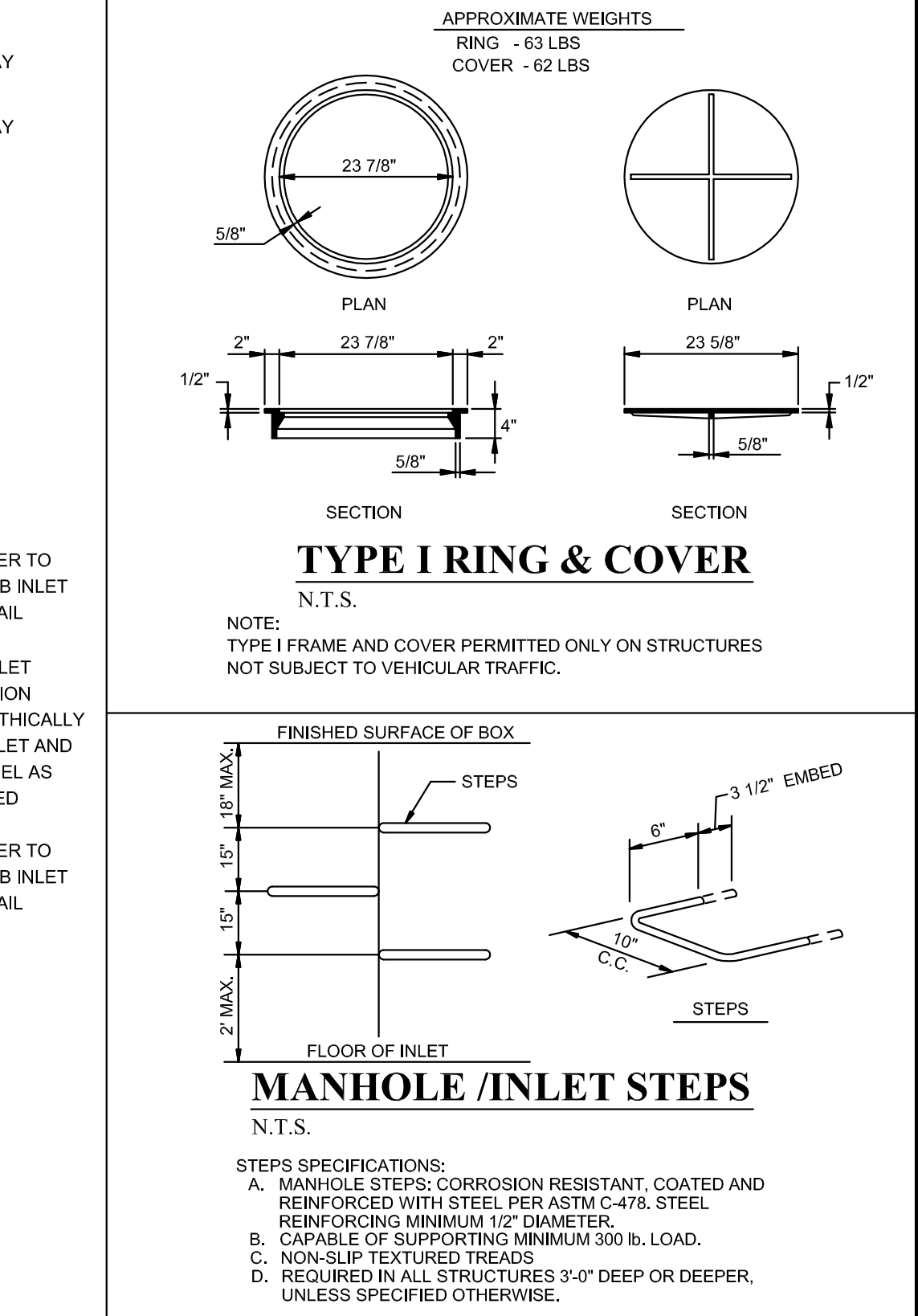
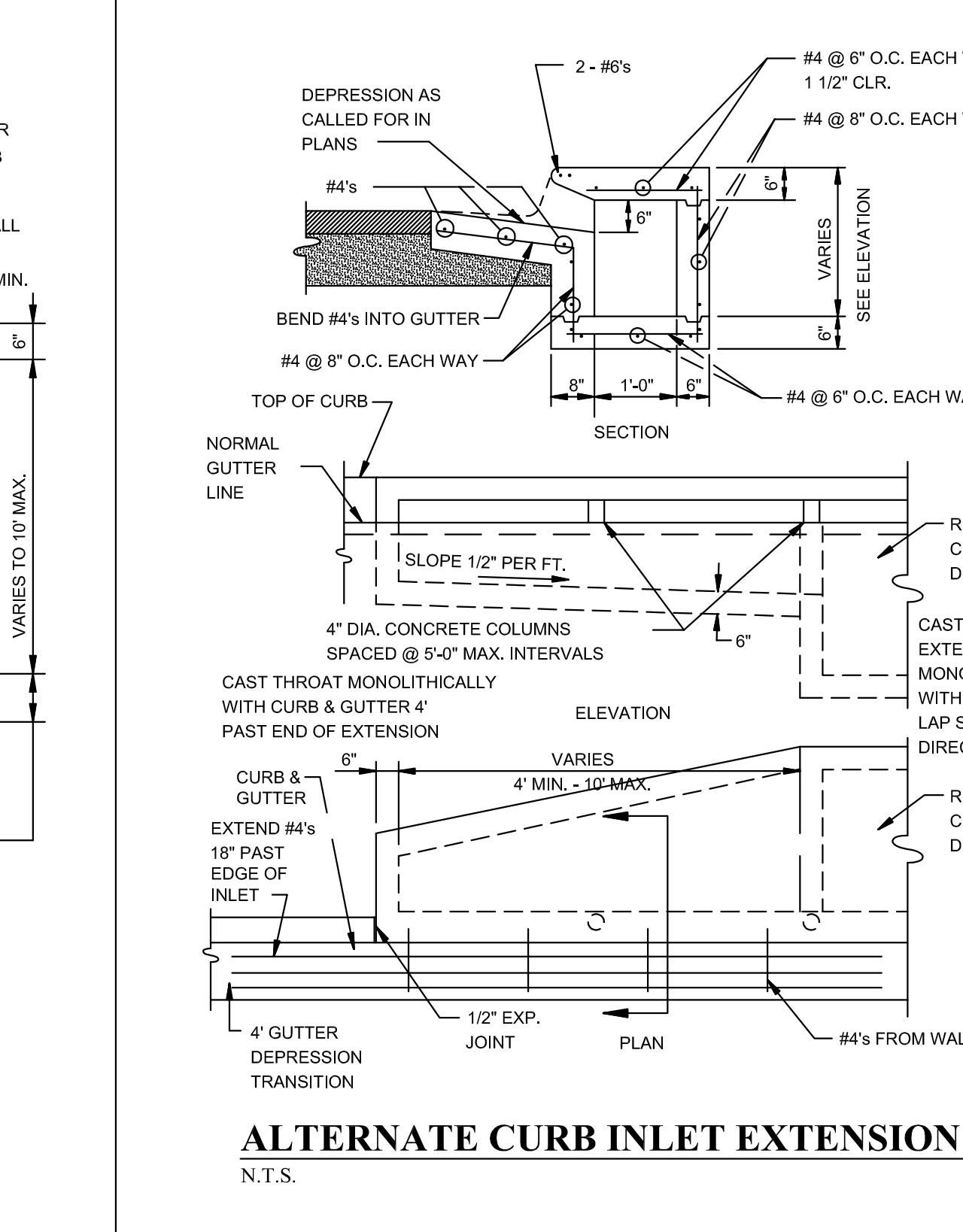
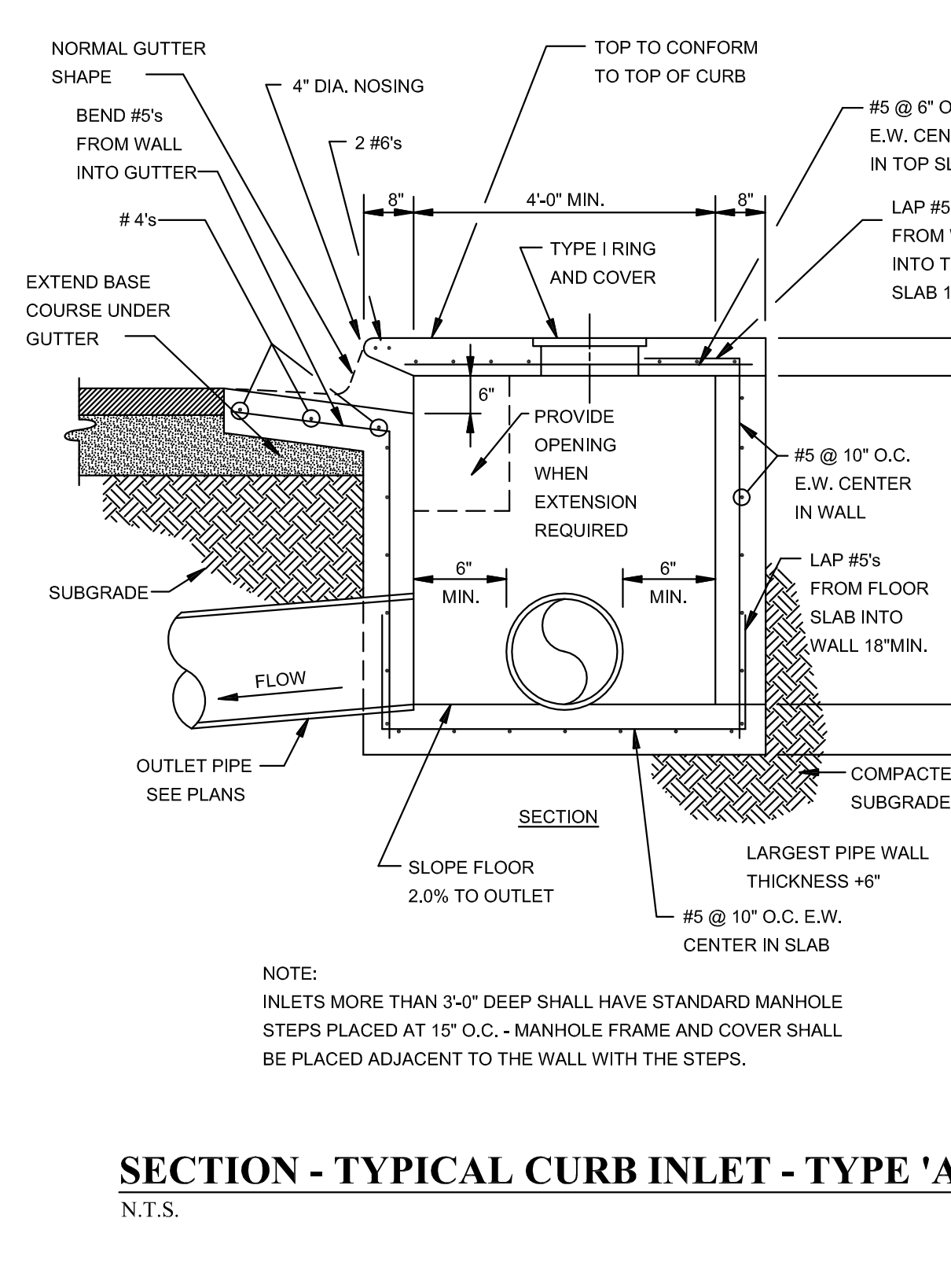
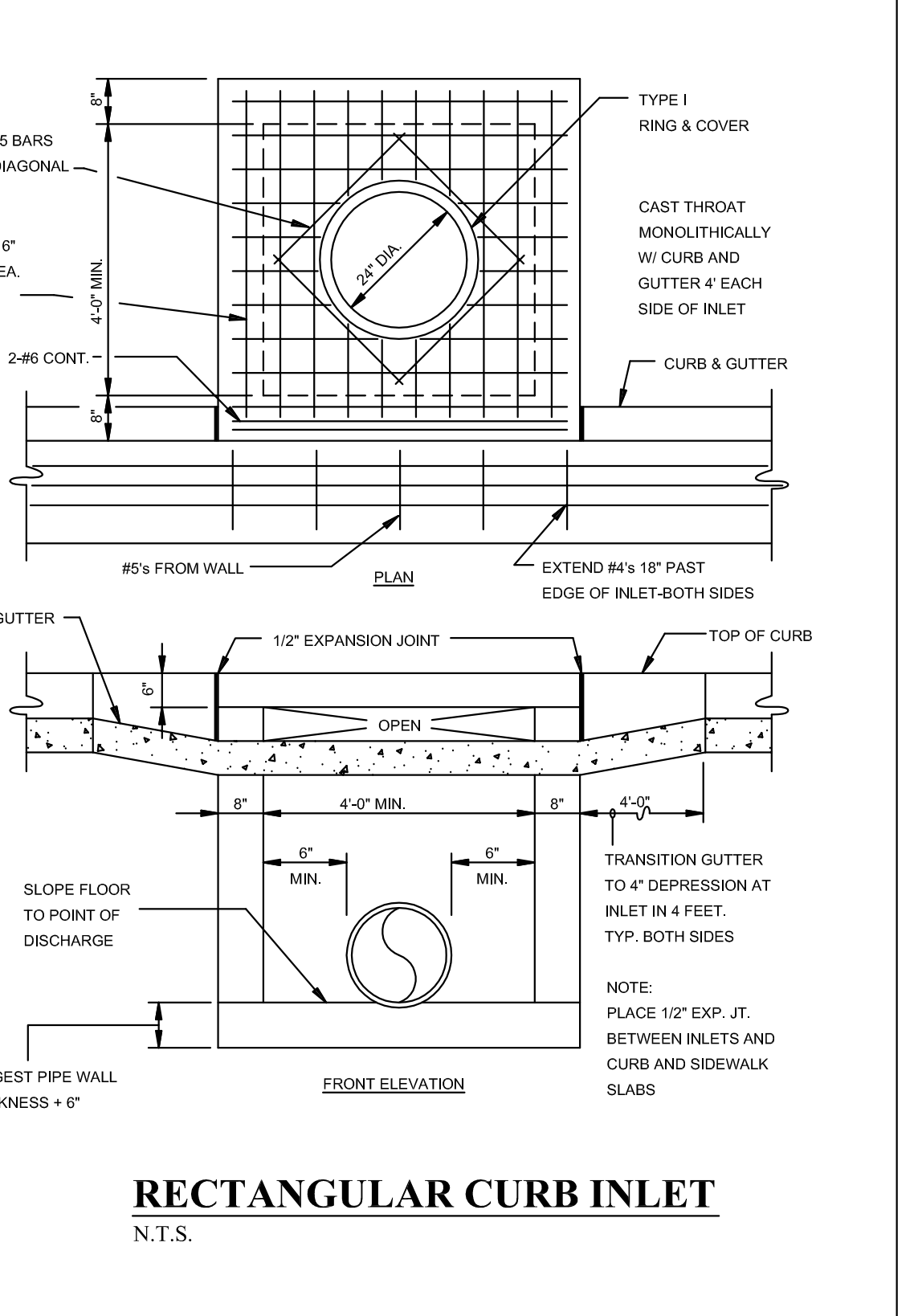
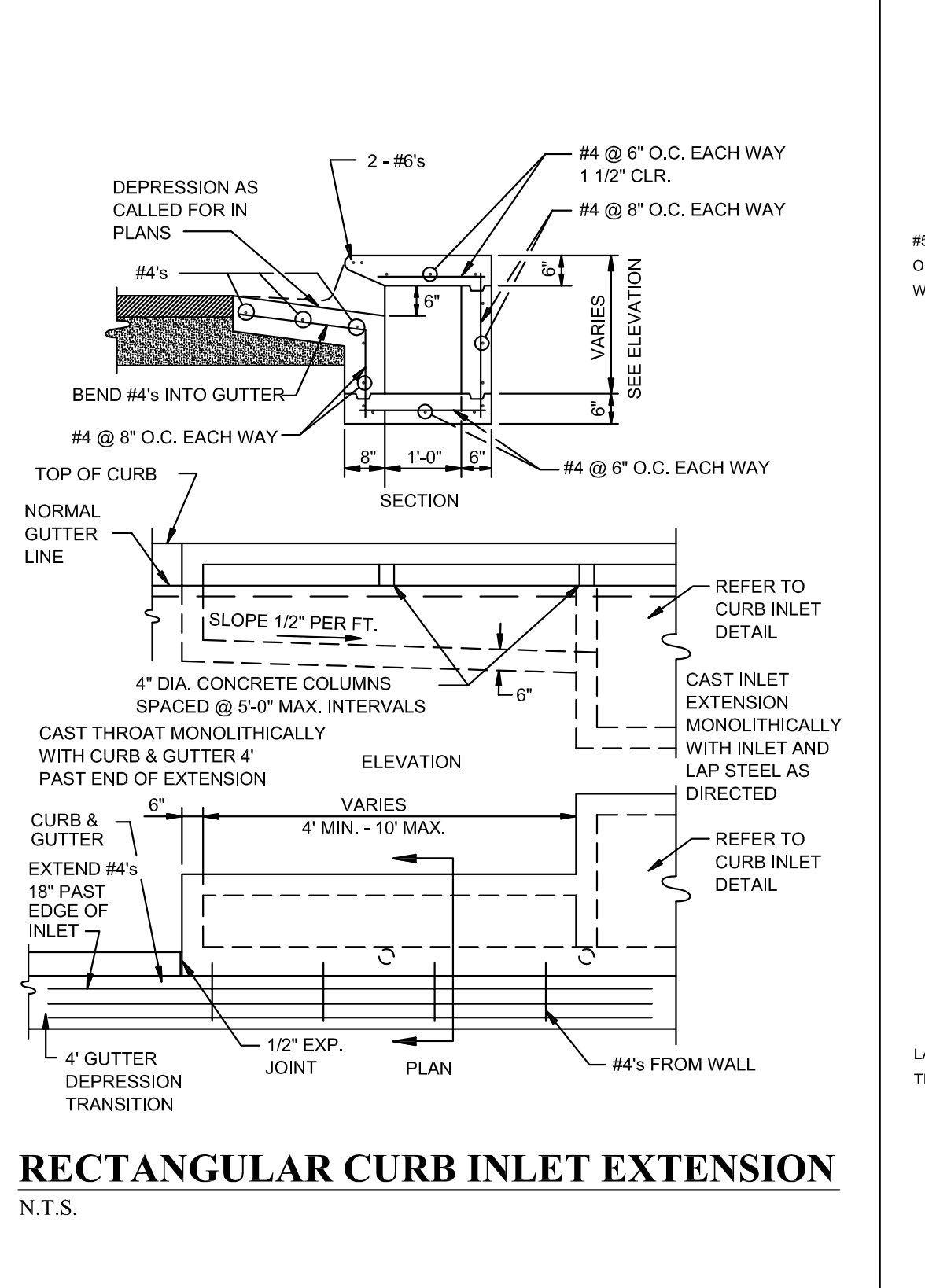
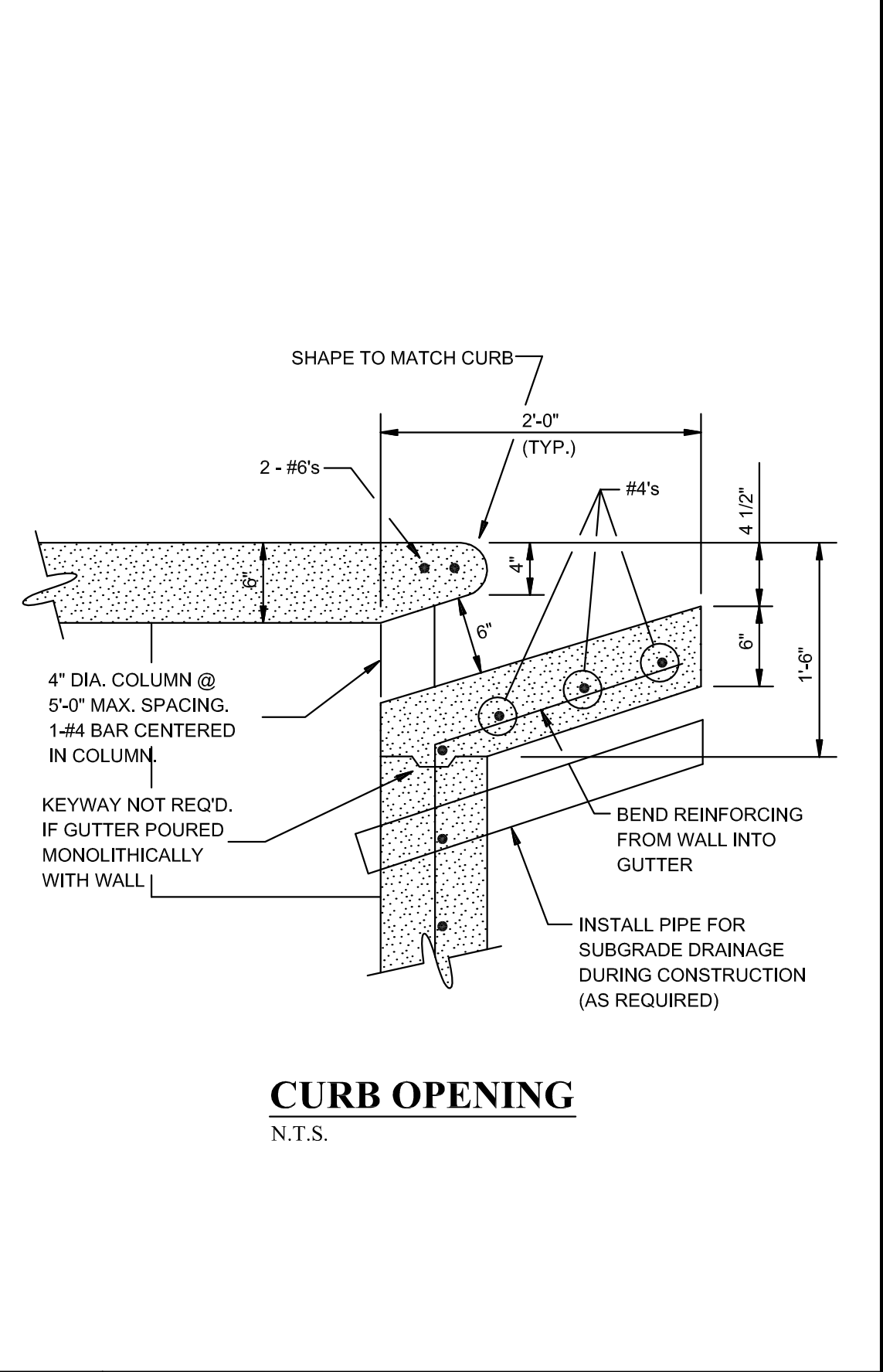
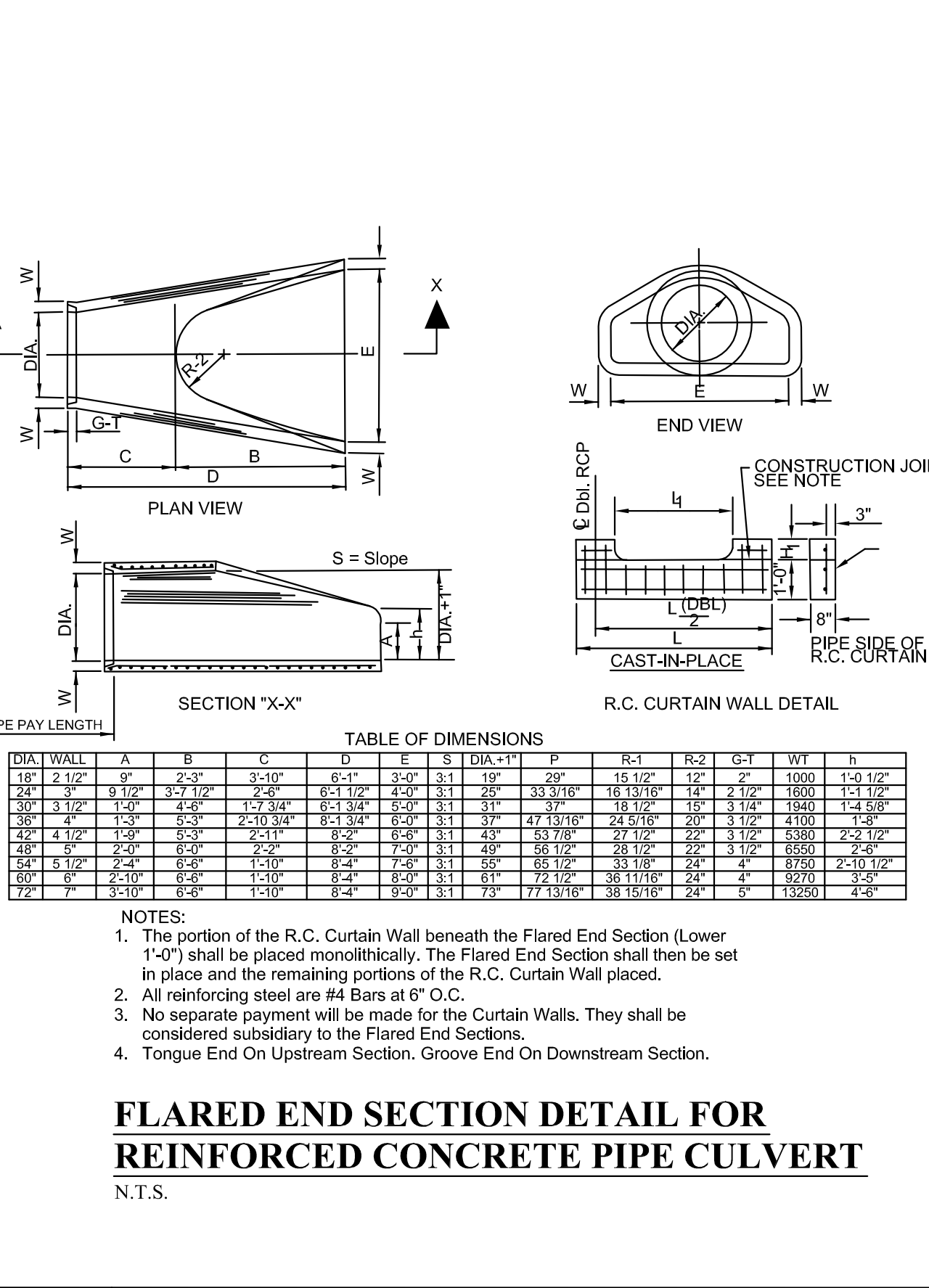
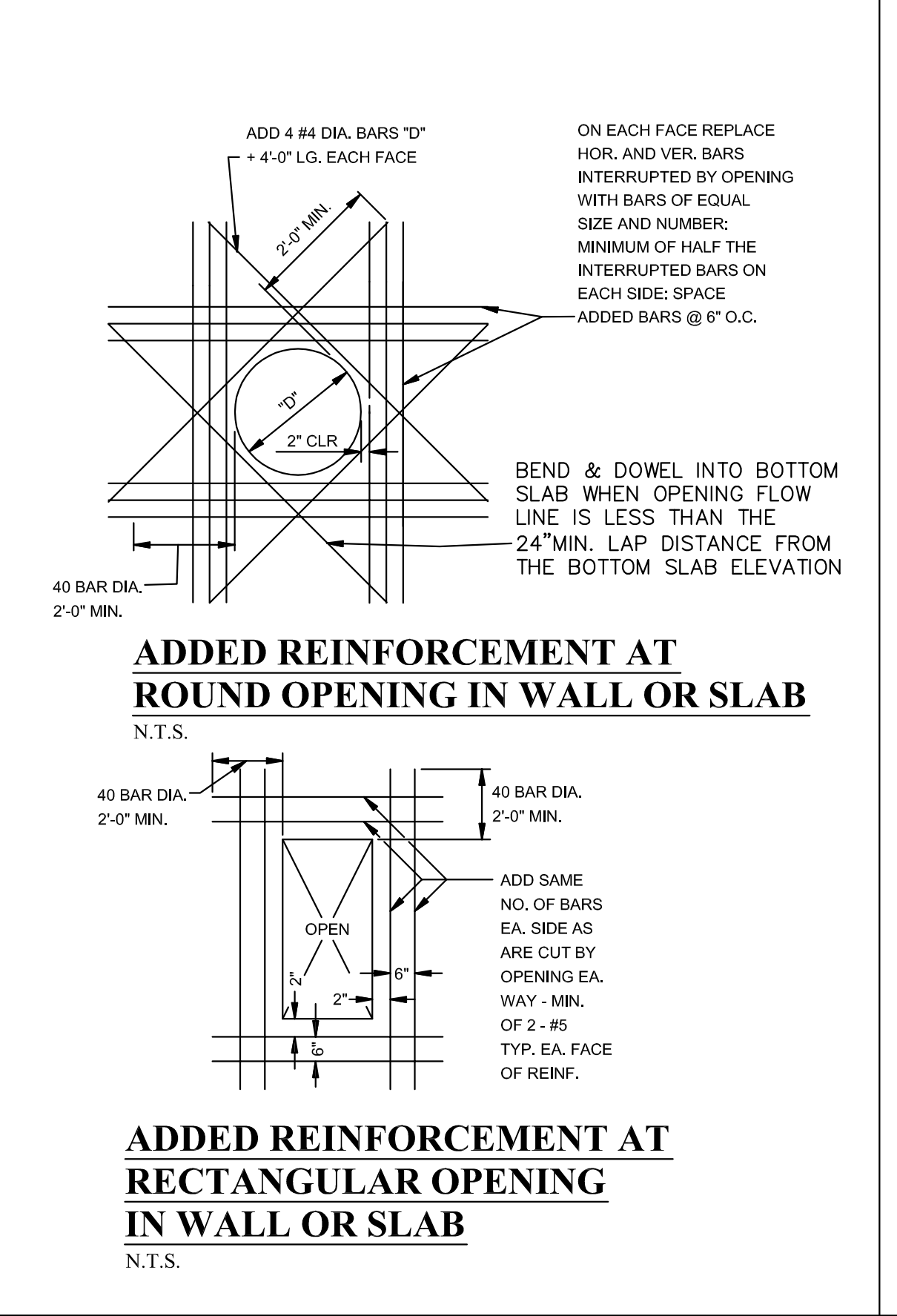
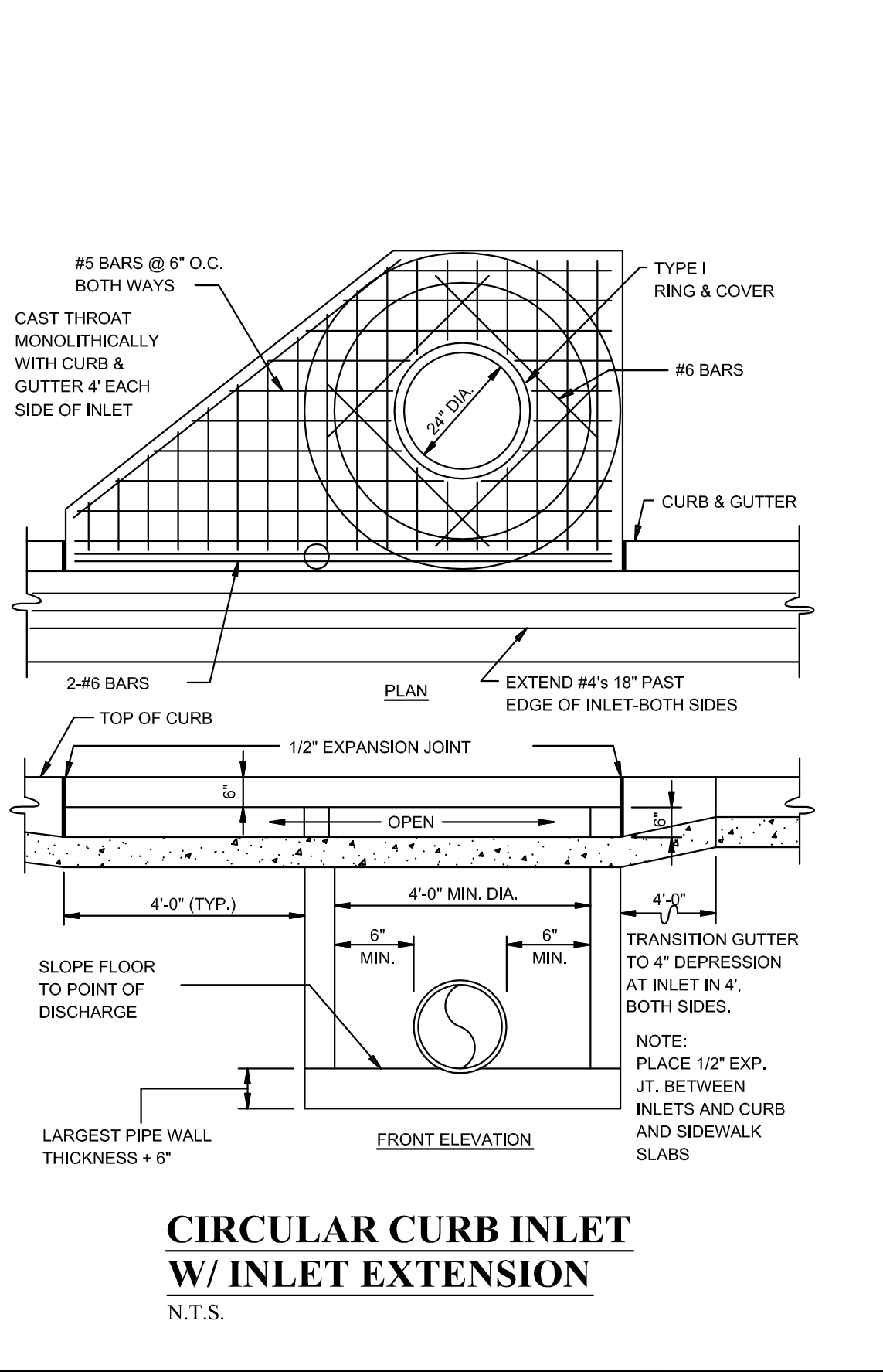
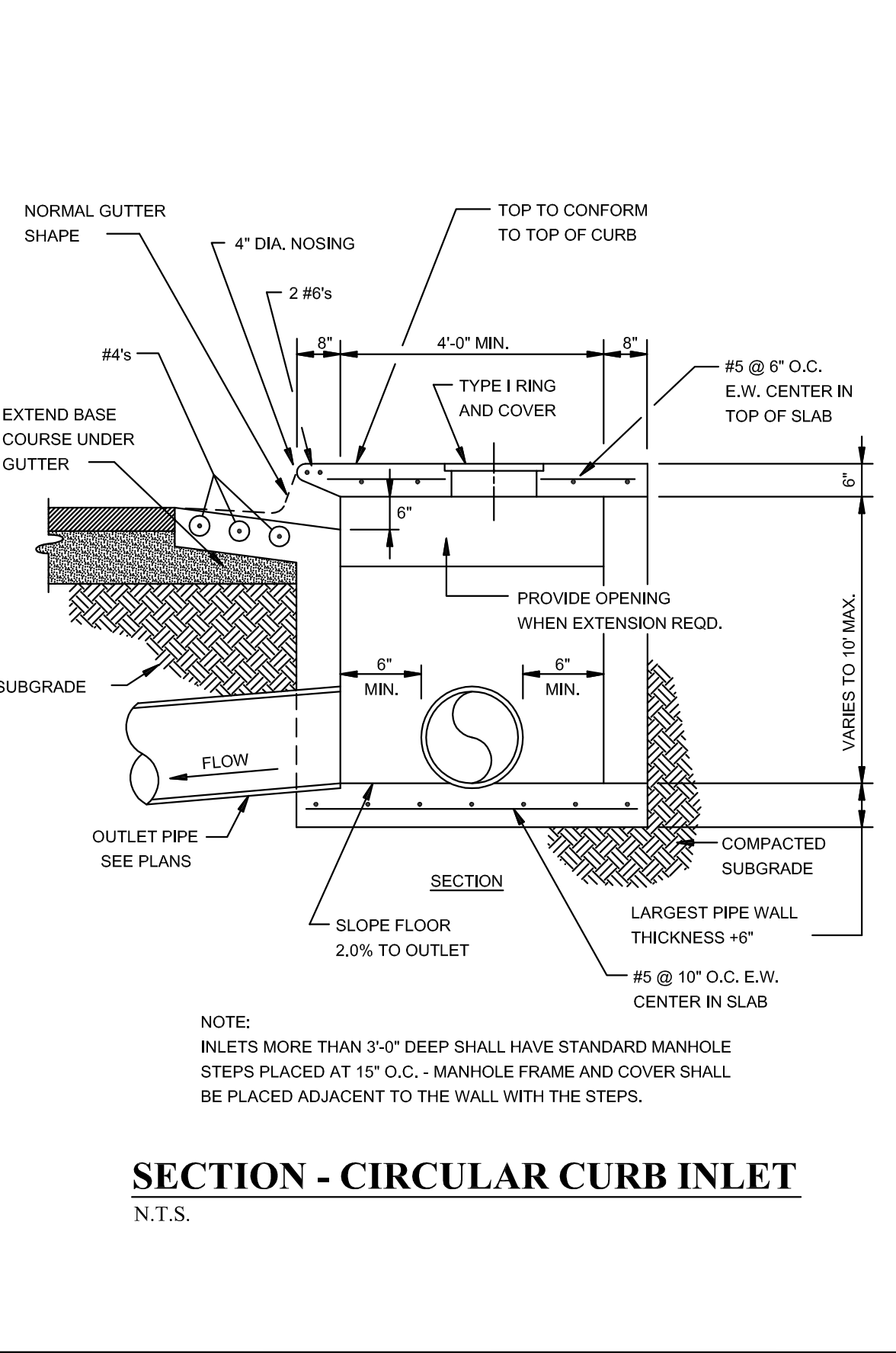
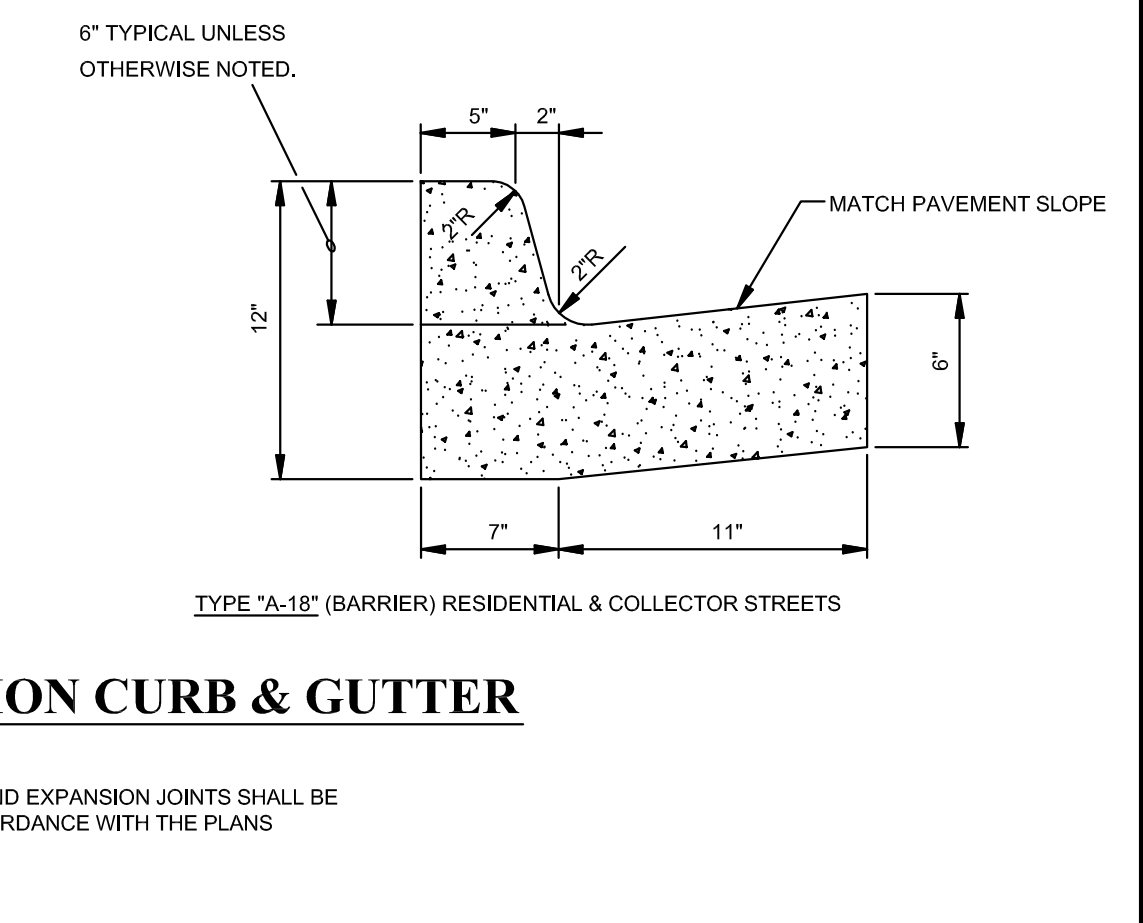
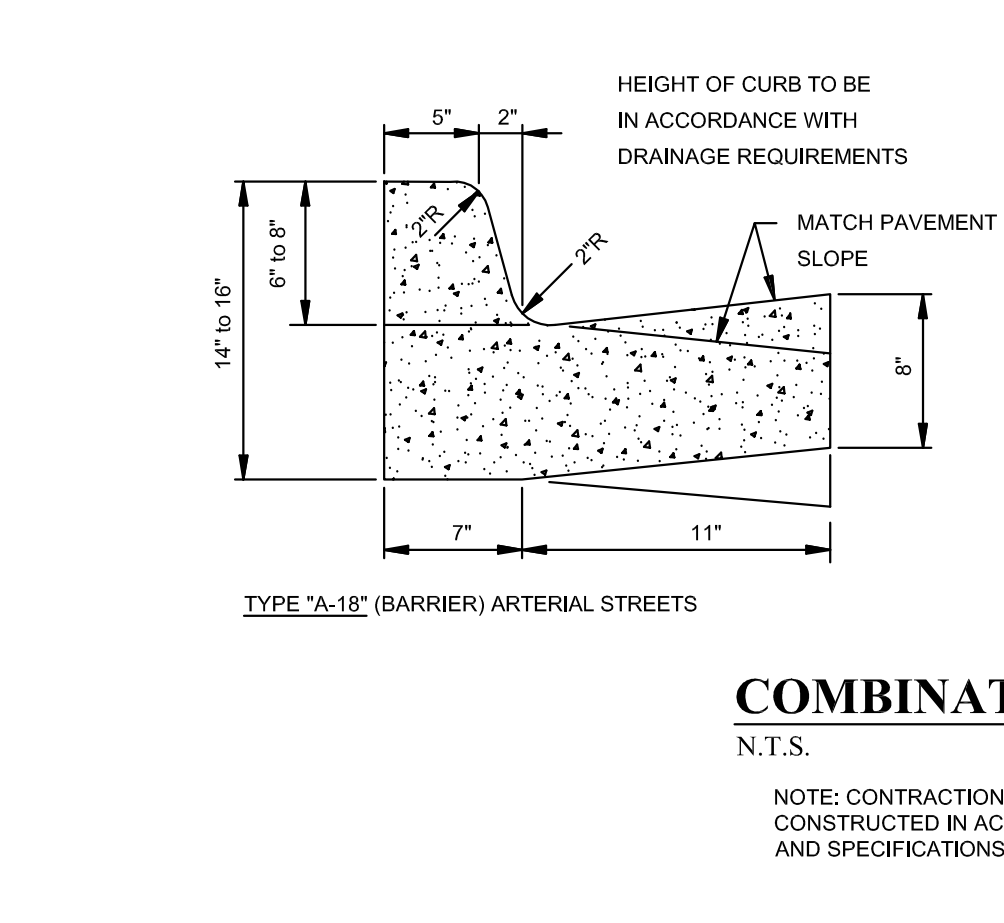
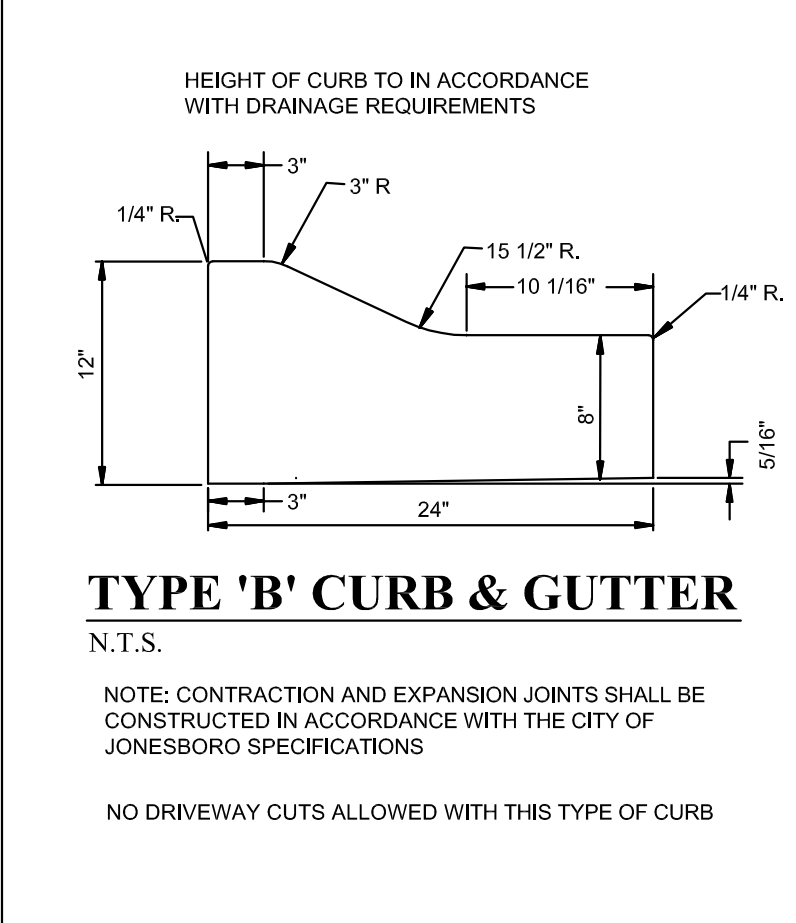
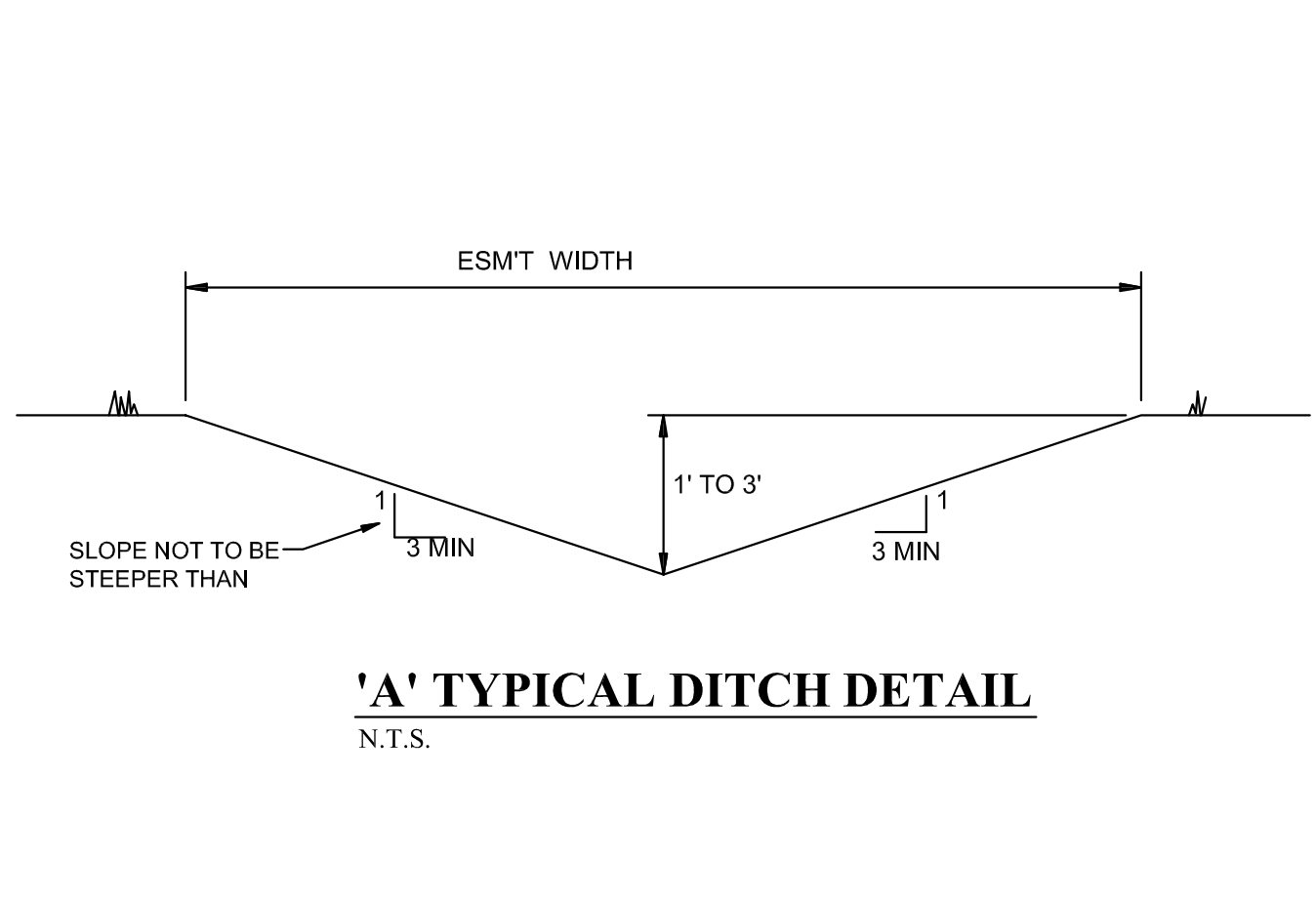
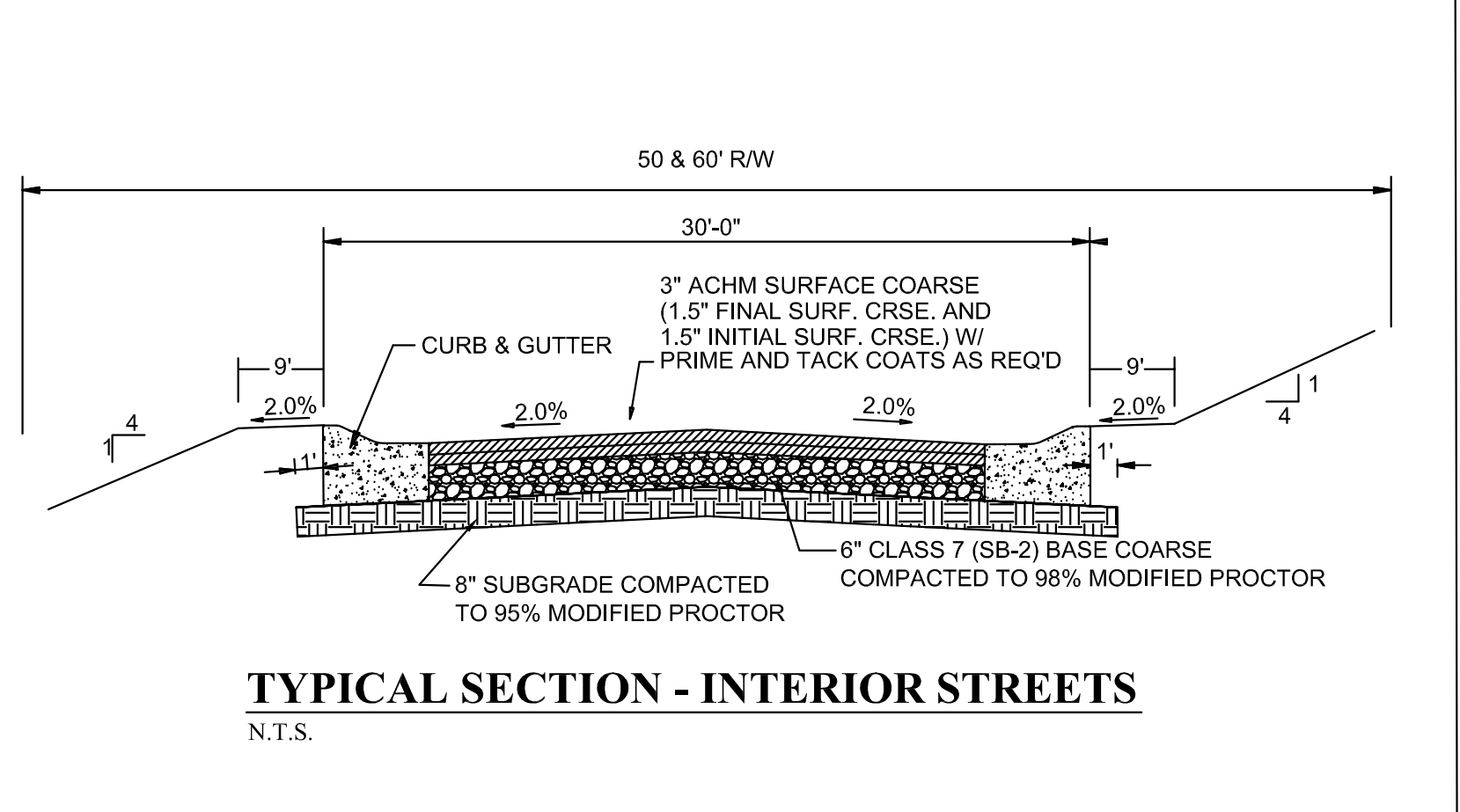

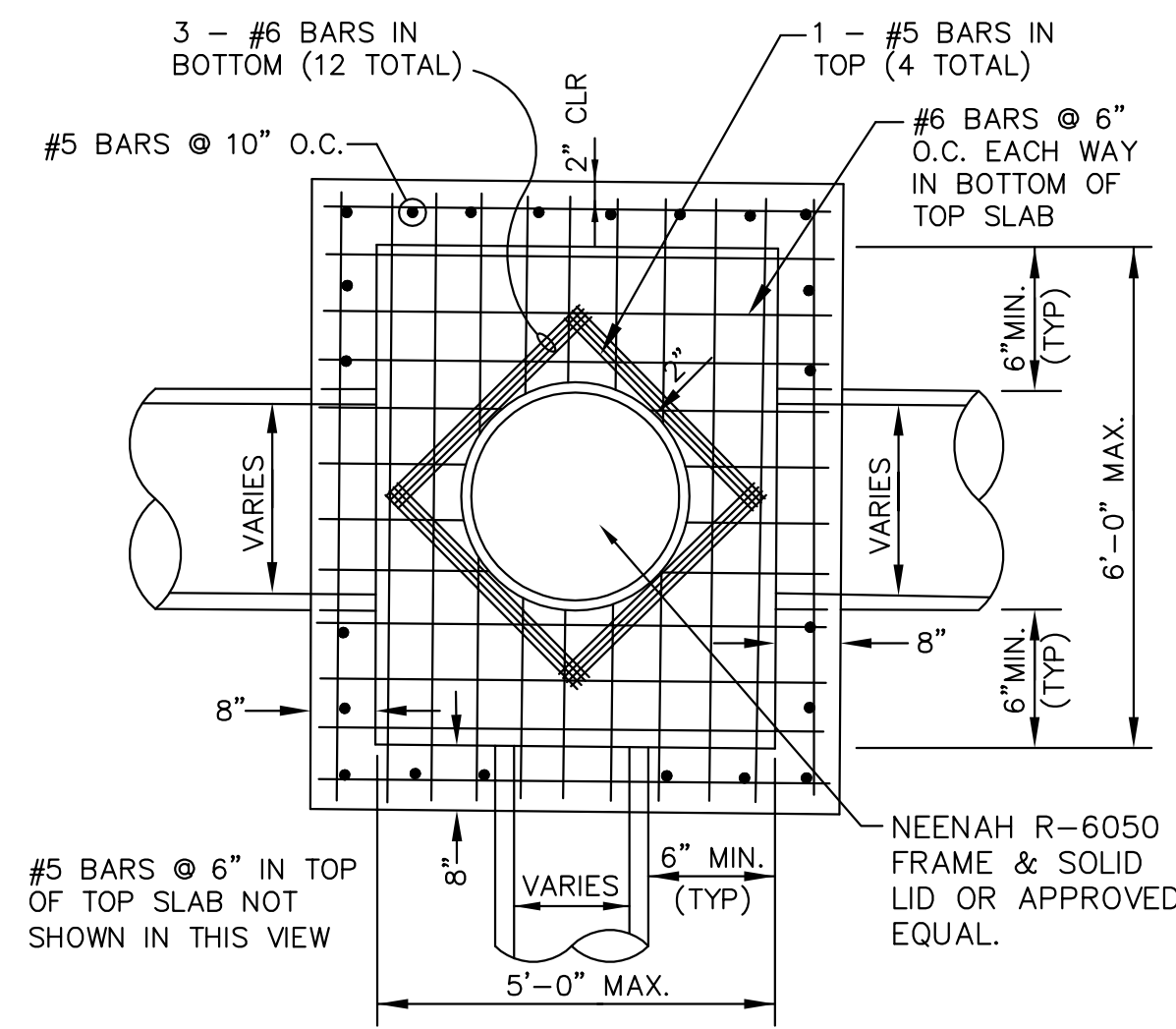
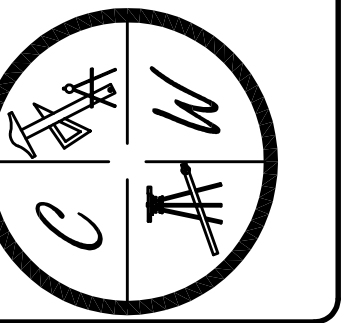

PLAN - JUNCTION BOX - HEAVY

SCALE: NONE

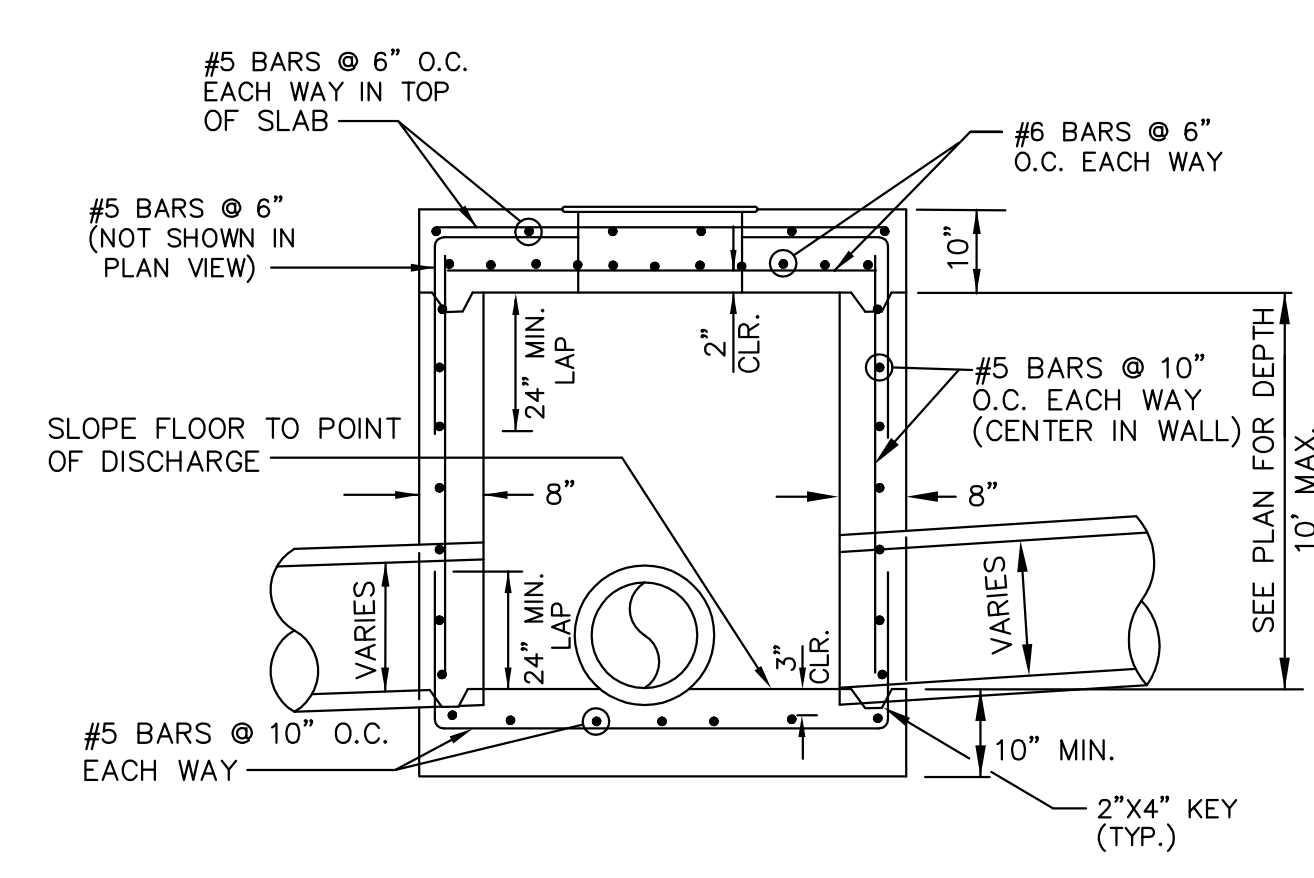

SECTION - JUNCTION BOX - HEAVY

N.T.S.

NOTES:

1. SHOULD BE USED TO ACCOMMODATE VEHICULAR TRAFFIC.
2. JUNCTION BOXES MORE THAN 3 FEET DEEP SHALL HAVE STANDARD MANHOLE STEPS PLACED @ 15" O.C.
3. SEE REINFORCING DETAIL FOR OPENING IN WALL OR SLAB.

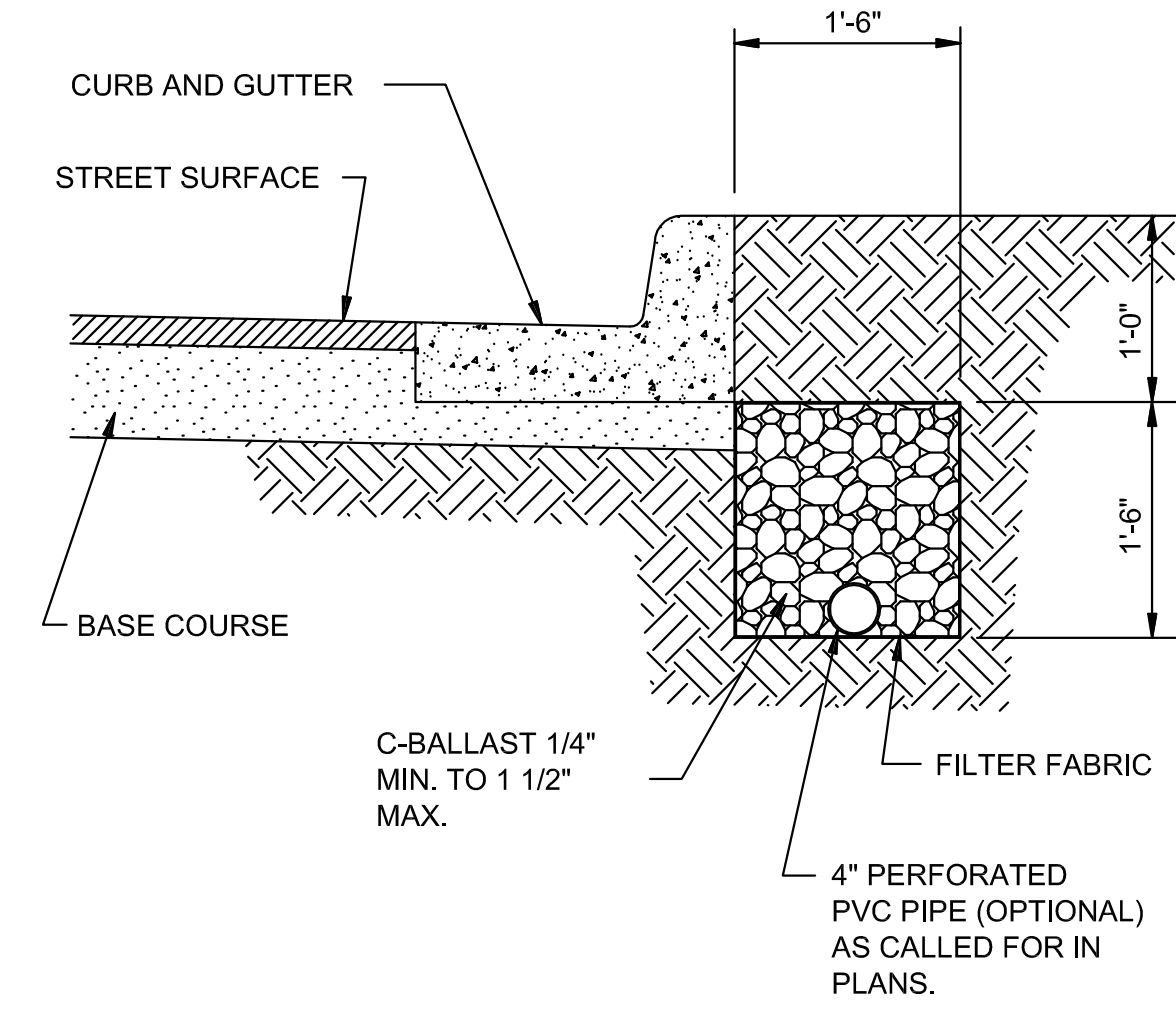

SUB-DRAIN DETAIL

N.T.S.

NOTE:

FINAL LOCATION OF SUB-DRAIN MAY BE DETERMINED BY THE ENGINEER DURING THE CONSTRUCTION PERIOD.

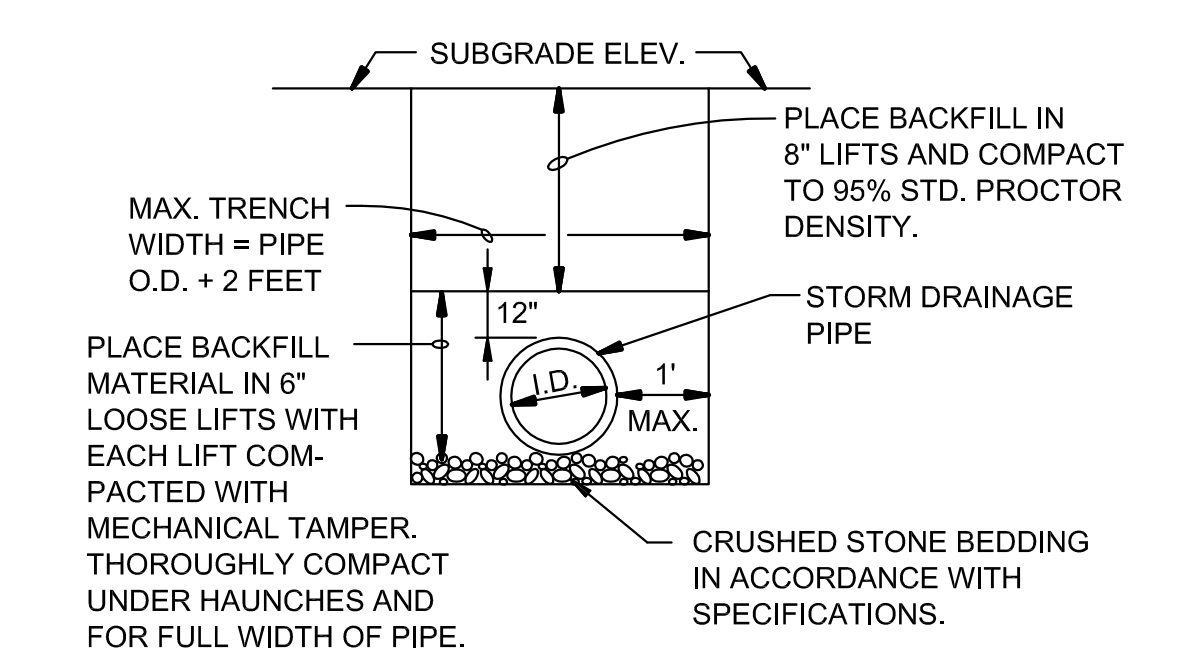

DRAINAGE PIPE TRENCH DETAIL

N.T.S.

NOTE: TO BE USED WITH NEW STREET CONSTRUCTION. SEE DRAWING NO. PT-1 FOR EXISTING STREET CUTS.

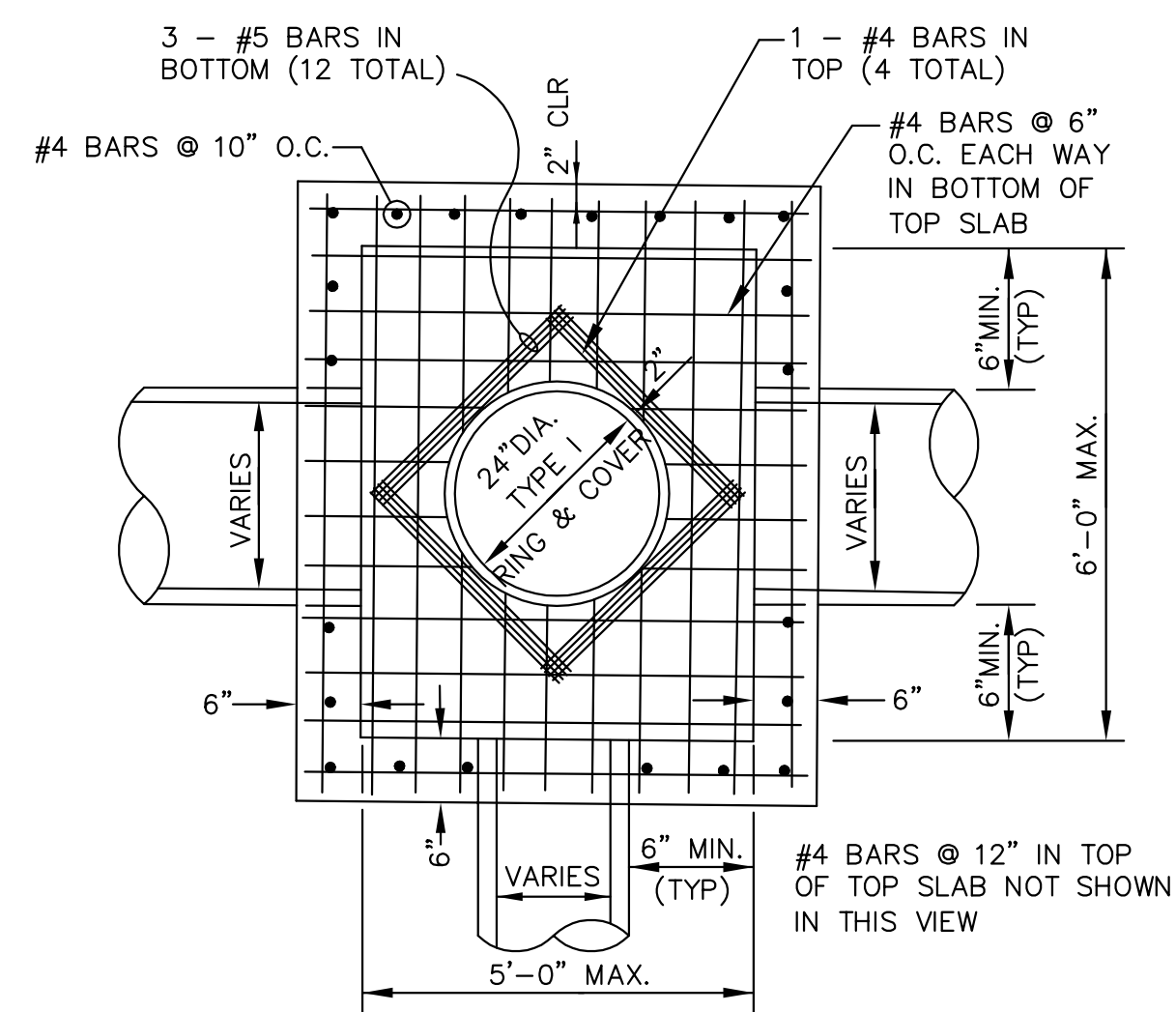

PLAN - JUNCTION BOX - LIGHT

SCALE: NONE

NOTE:

DO NOT USE UNDER VEHICULAR TRAFFIC.

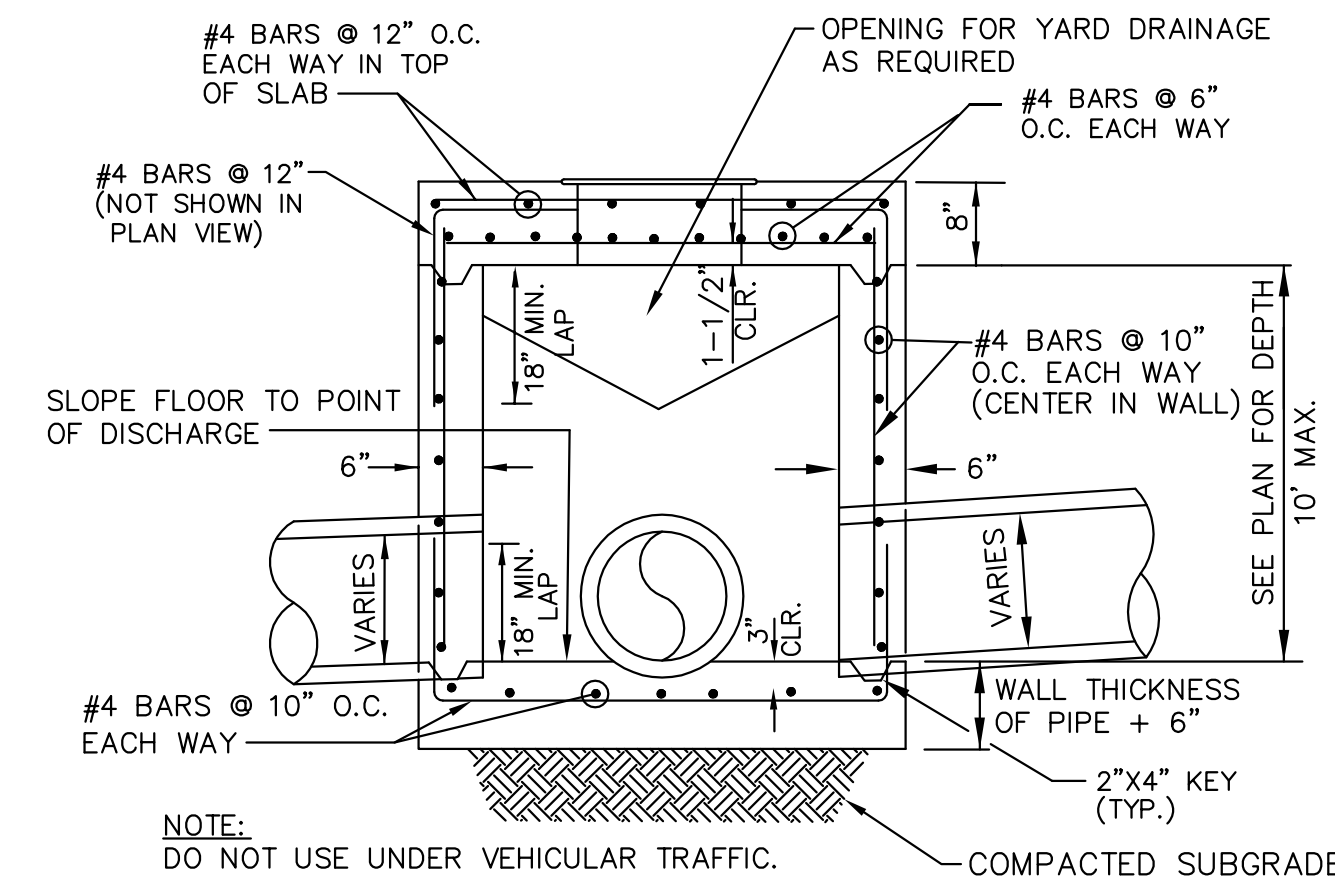

SECTION - JUNCTION BOX - LIGHT

N.T.S.

NOTES:

1. AS APPROVED BY THE ENGINEER, WALLS MAY BE 8" BLOCK WITH 1/2" MORTAR. FILL CELLS WITH CONCRETE AND WITH #4'S @ 16" O.C. BLOCK WALLS SHALL NOT BE USED UNDER VEHICULAR LOADING. MINIMUM DISTANCE FROM WALL TO PIPE SHALL BE 8" IF BLOCK WALLS ARE USED.
2. JUNCTION BOXES MORE THAN 3 FEET DEEP SHALL HAVE STANDARD MANHOLE STEPS PLACED @ 15" O.C.
3. SEE REINFORCING DETAIL FOR OPENING IN WALL OR SLAB.

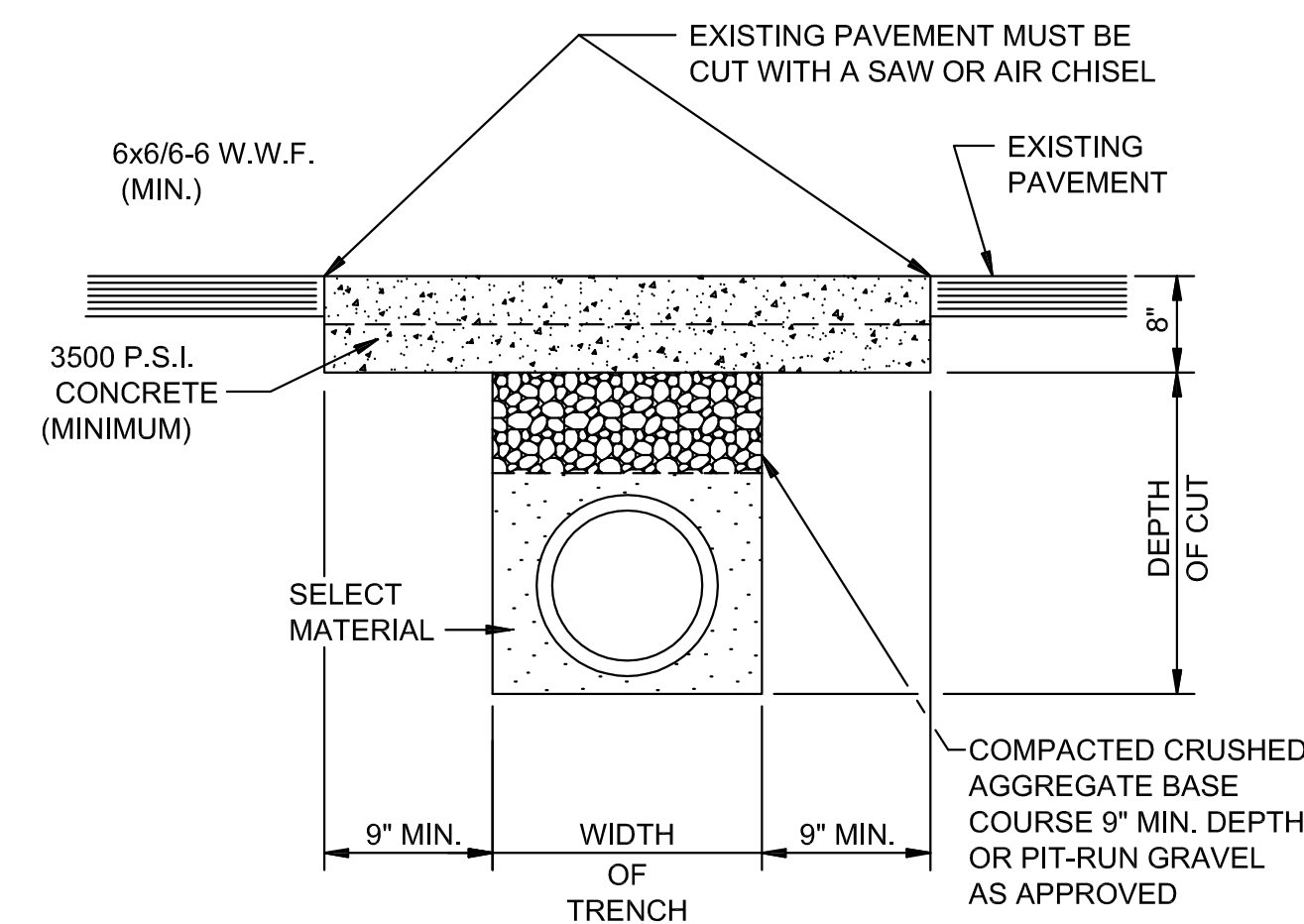

PAVEMENT TRENCH REPAIR DETAIL

N.T.S.

NOTE:

THE CONTRACTOR SHALL CALL PUBLIC WORKS DEPARTMENT FOR INSPECTION PRIOR TO PLACING CRUSHED AGGREGATE BASE COURSE AND PRIOR TO PLACING CONCRETE.

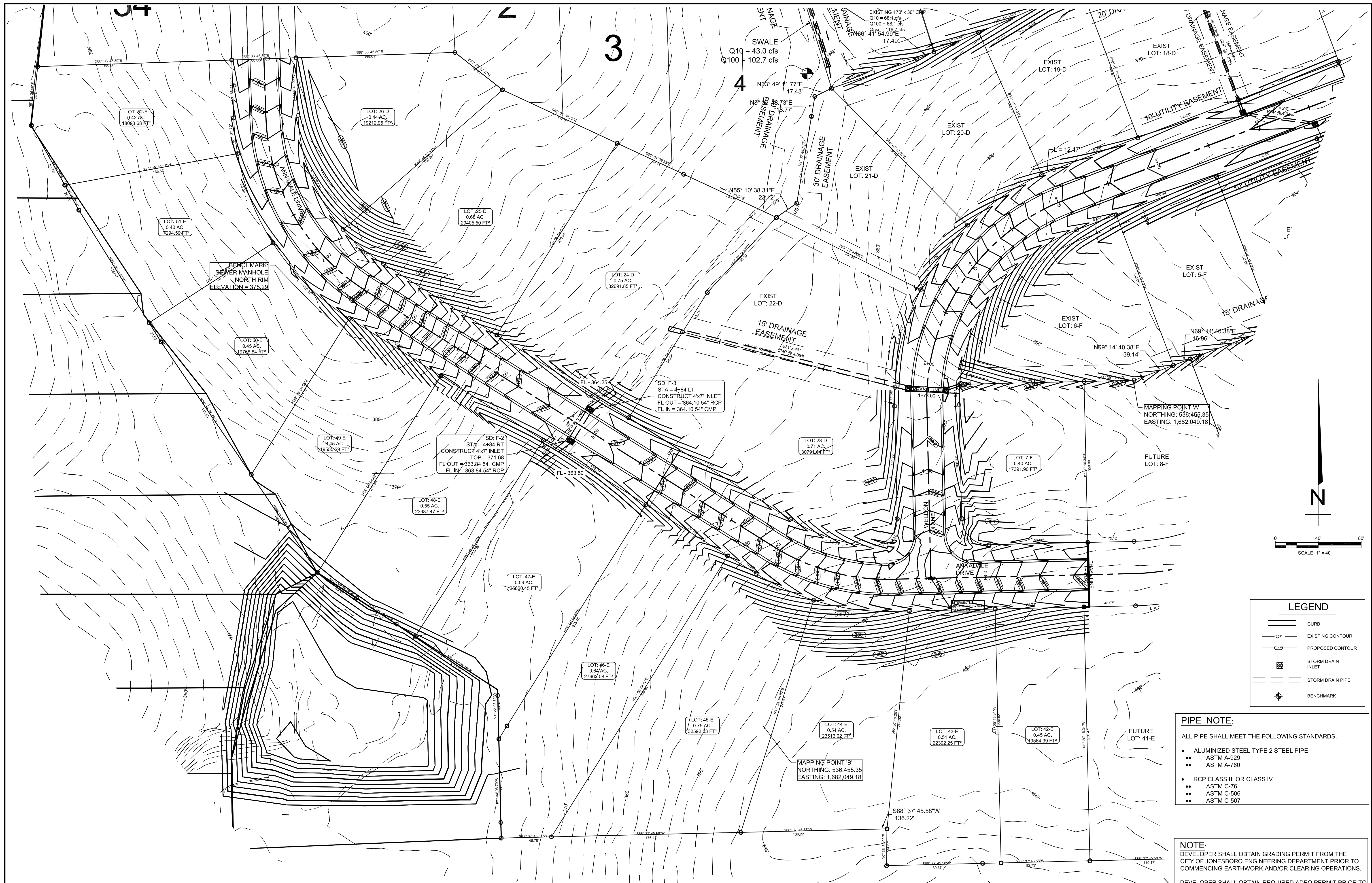

STR-1

STATE OF ARKANSAS
REGISTERED PROFESSIONAL ENGINEER
CARLOS WOOD, P.E.
NO. 65-13

BARRINGTON PARK PHASE VII
JONESBORO, AR

TOPOGRAPHY, DRAINAGE,
& GRADING PLAN

DATE: 6/24/13
REV:
DRAWN BY: BGW

CARLOS WOOD, P.E.
ENGINEERING CONSULTANT
122 CR 375
BONO, AR 72416
PHONE/FAX: (870) 972-8335
EMAIL: WOODENR@SBCGLOBAL.NET
WEBSITE: WWW.WOODENR.COM

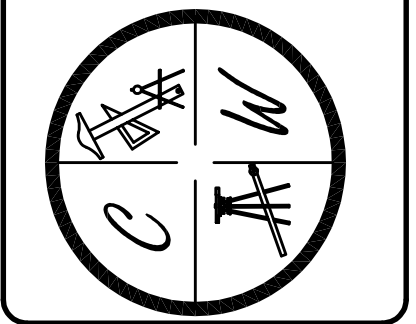

LEGEND

	CURB
	EXISTING CONTOUR
	PROPOSED CONTOUR
	STORM DRAIN INLET
	STORM DRAIN PIPE
	BENCHMARK

PIPE NOTE:

ALL PIPE SHALL MEET THE FOLLOWING STANDARDS.

- ALUMINIZED STEEL TYPE 2 STEEL PIPE
- ASTM A-929
- ASTM A-760
- RCP CLASS III OR CLASS IV
- ASTM C-76
- ASTM C-506
- ASTM C-507

NOTE:

DEVELOPER SHALL OBTAIN GRADING PERMIT FROM THE CITY OF JONESBORO ENGINEERING DEPARTMENT PRIOR TO COMMENCING EARTHWORK AND/OR CLEARING OPERATIONS.

DEVELOPER SHALL OBTAIN REQUIRED ADEQ PERMIT PRIOR TO COMMENCING WORK ON THE SITE, PREPARE A SWPP PLAN, AND DISPLAY THEM FOR PUBLIC ACCESS AT THE SITE.

SURVEY CONTROL REFERENCE MARKS:

- JONESBORO MONUMENT # 89
- JONESBORO MONUMENT # 43

VERTICAL CONTROL IS NAVD 88
HORIZONTAL CONTROL IS NAD 83

STRUCTURE TABLE

STRUCTURE NAME:	DETAILS:	PIPES OUT:	PIPES IN:
SD: F-2	7"x4" INLET TOP = 371.68 FL = 363.84	F-1 : F-2, 54" CMP FL OUT = 363.84	F-2 : F-3, 54" RCP FL IN = 363.84
SD: F-3	7"x4" INLET TOP = 371.68 FL = 364.10	F-2 : F-3, 54" RCP FL OUT = 364.10	F-3 : F-4, 54" CMP FL IN = 364.10

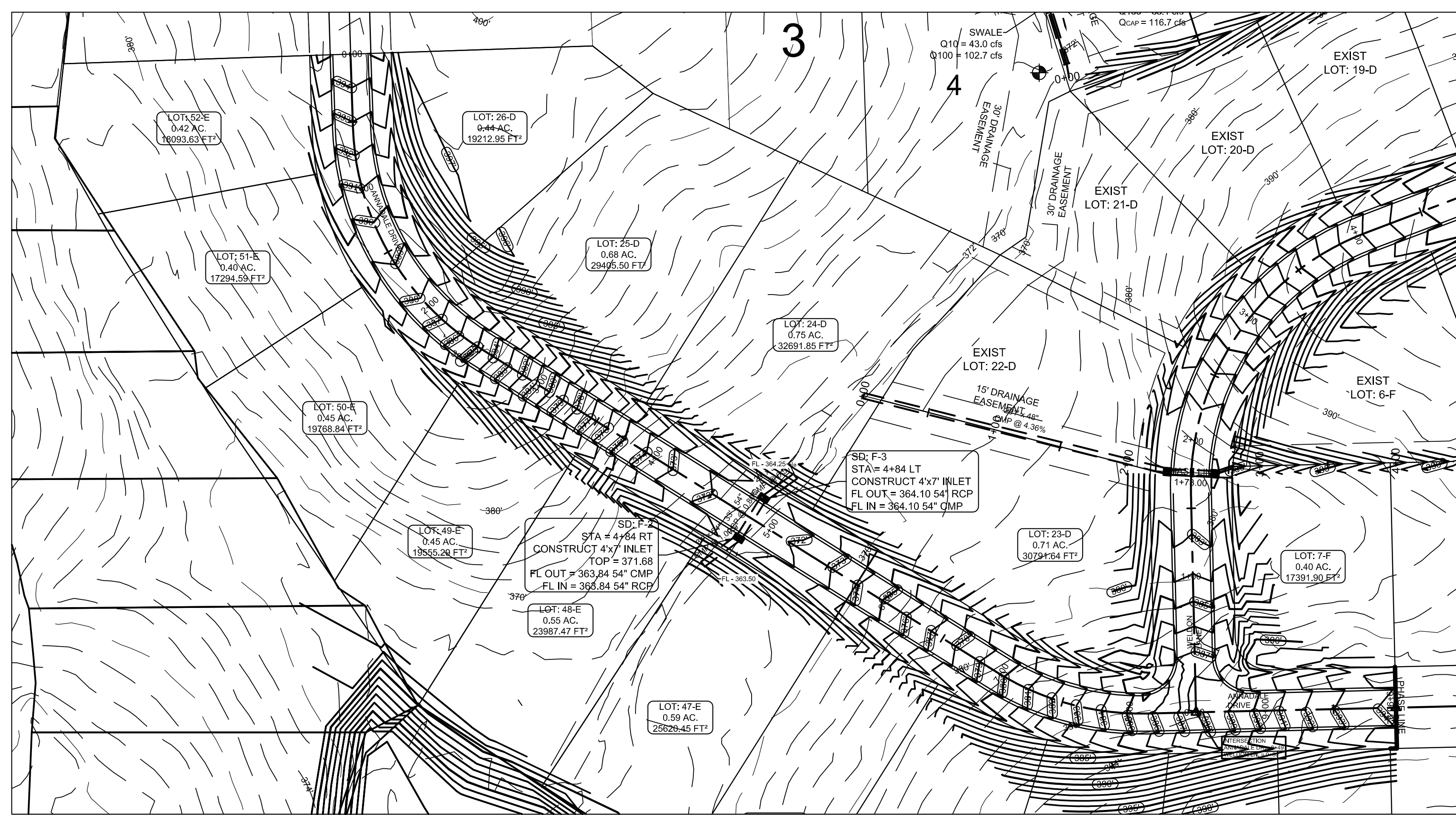

LEGEND

—	CURB
- - -	EXISTING CONTOUR
- - -	PROPOSED CONTOUR
⊠	STORM DRAIN INLET
—	STORM DRAIN PIPE

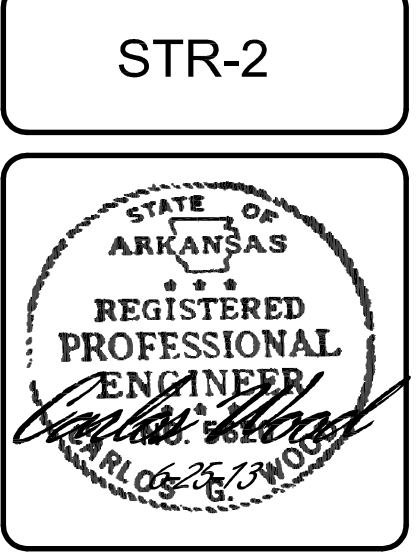

BARRINGTON PARK PHASE VIII
JONESBORO, AR
 ANNADALE DRIVE
 PLAN & PROFILE

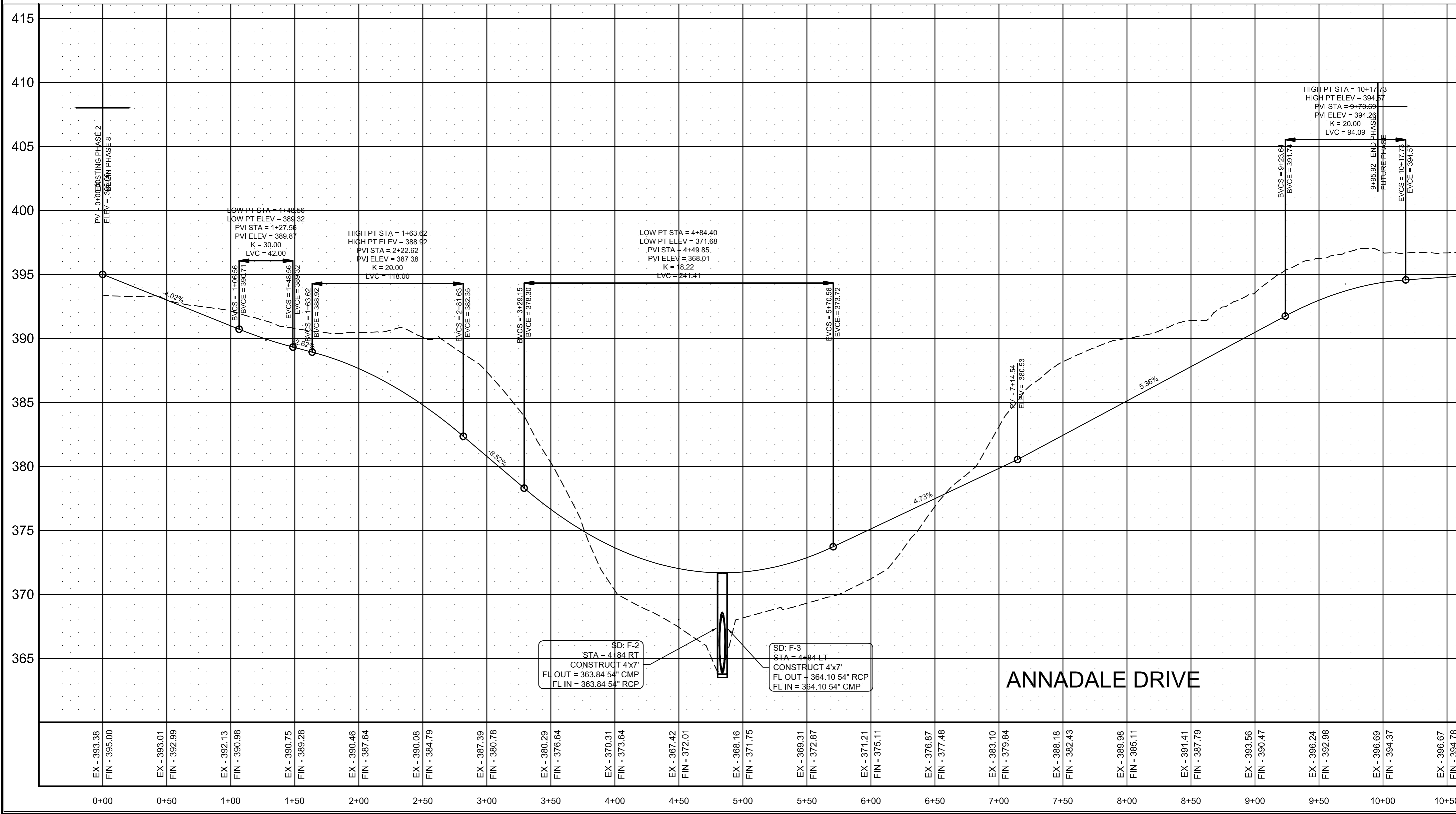

STRUCTURE TABLE

STRUCTURE NAME:	DETAILS:	PIPES OUT:	PIPES IN:
SD: F-2	7'x4' INLET TOP = 371.68 FL = 363.84	F-1 : F-2, 54" CMP FL OUT = 363.84	F-2 : F-3, 54" RCP FL IN = 363.84
SD: F-3	7'x4' INLET TOP = 371.68 FL = 364.10	F-2 : F-3, 54" RCP FL OUT = 364.10	F-3 : F-4, 54" CMP FL IN = 364.10

PIPE NOTE:
 ALL PIPE SHALL MEET THE FOLLOWING STANDARDS.

- ALUMINIZED STEEL TYPE 2 STEEL PIPE
 - ASTM A-929
 - ASTM A-760
- RCP CLASS III OR CLASS IV
 - ASTM C-76
 - ASTM C-506
 - ASTM C-507

PROFILE SCALE:
 HORIZONTAL: 1" = 50'
 VERTICAL: 1" = 5'

DATE: 6/10/13
 REV:
 DRAWN BY: BGW

CARLOS WOOD, P.E.
 ENGINEERING CONSULTANT
 122 CR 375
 BONO, AR 72416
 PHONE/FAX: (870) 972-8335
 EMAIL: WOODENGR@SBCGLOBAL.NET
 WEBSITE: WWW.WOODENGR.COM

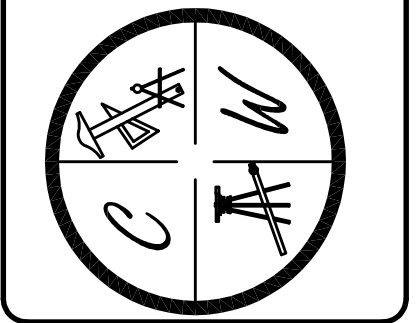

LEGEND

	CURB
	EXISTING CONTOUR
	PROPOSED CONTOUR
	STORM DRAIN INLET
	STORM DRAIN PIPE

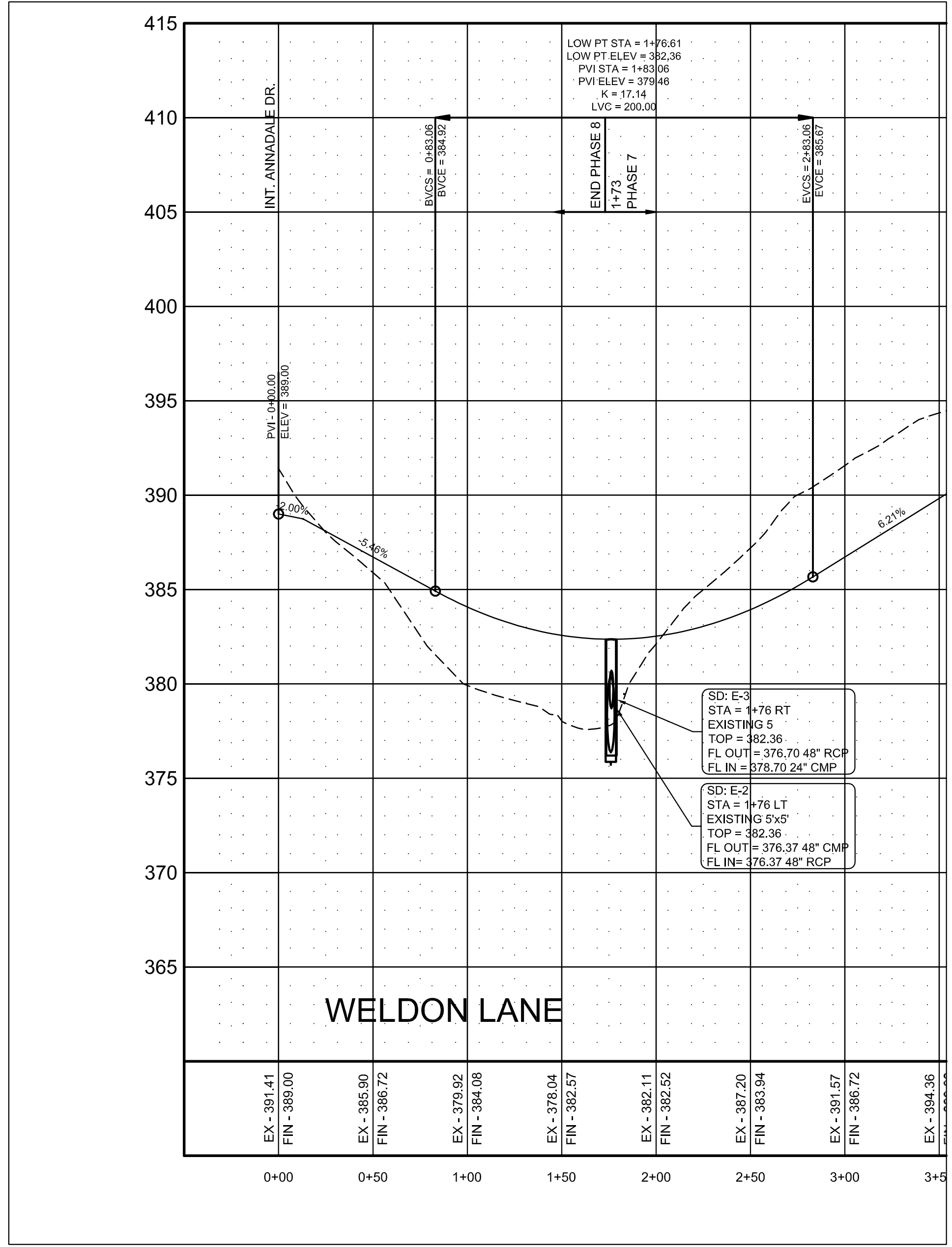
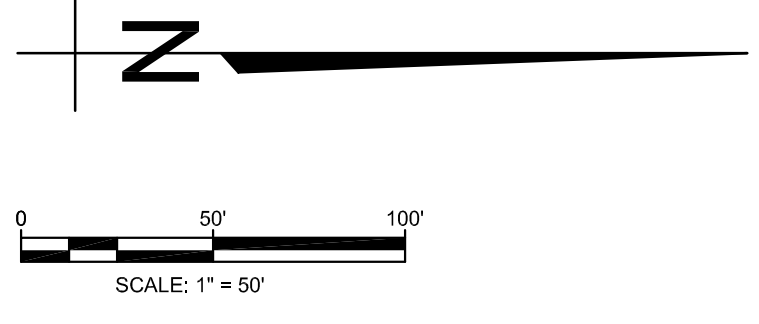
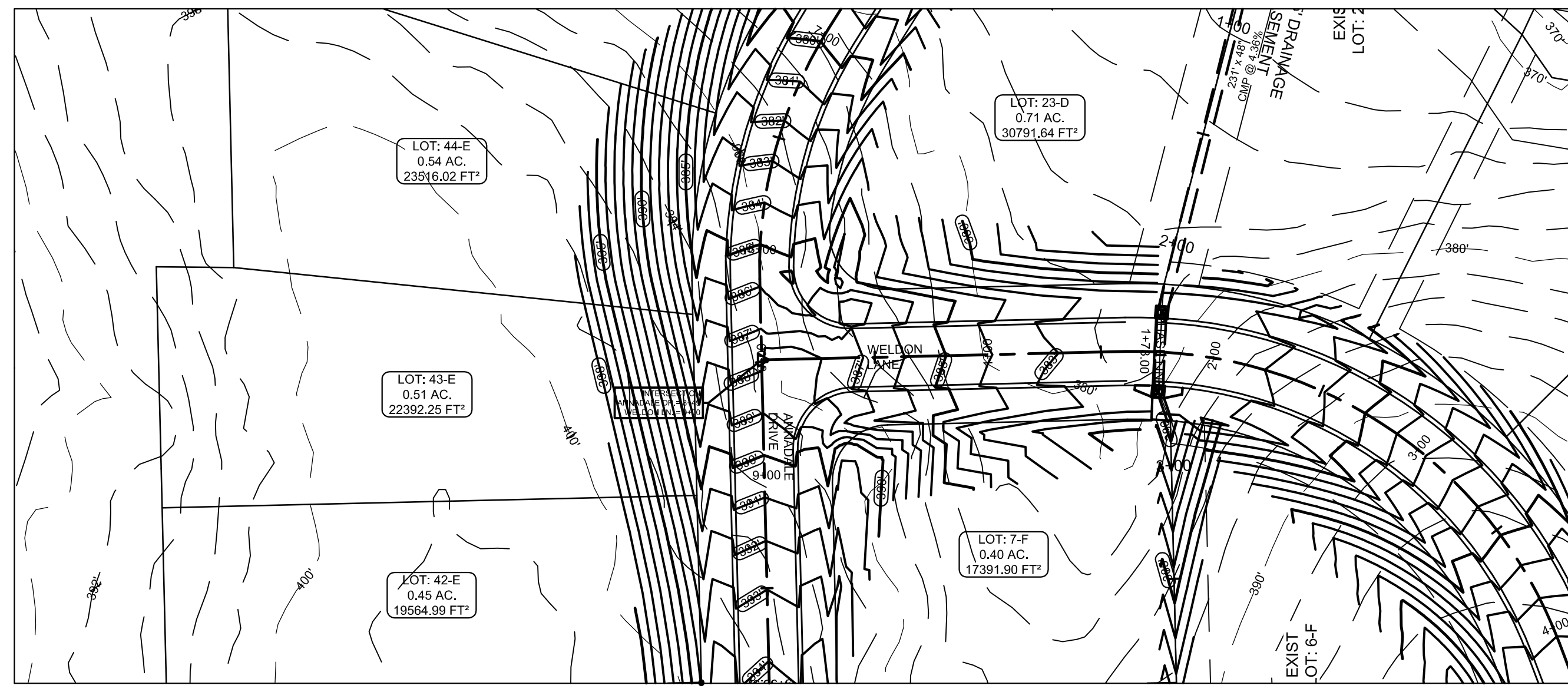

PROFILE SCALE:
 HORIZONTAL: 1" = 50'
 VERTICAL: 1" = 5'

BARRINGTON PARK PHASE VIII
 JONESBORO, AR
 WELDON LANE
 PLAN & PROFILE

DATE: 6/10/13
 REV:
 DRAWN BY: BGW

CARLOS WOOD, P.E.
 ENGINEERING CONSULTANT
 122 CR 375
 BONO, AR 72416
 PHONE/FAX: (870) 972-8335
 EMAIL: WOODENGR@SBCGLOBAL.NET
 WEBSITE: WWW.WOODENGR.COM

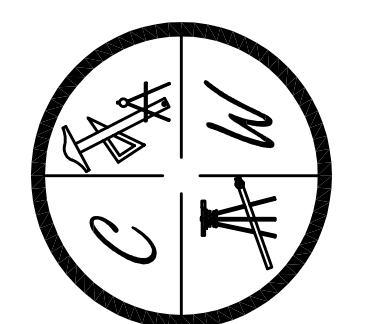

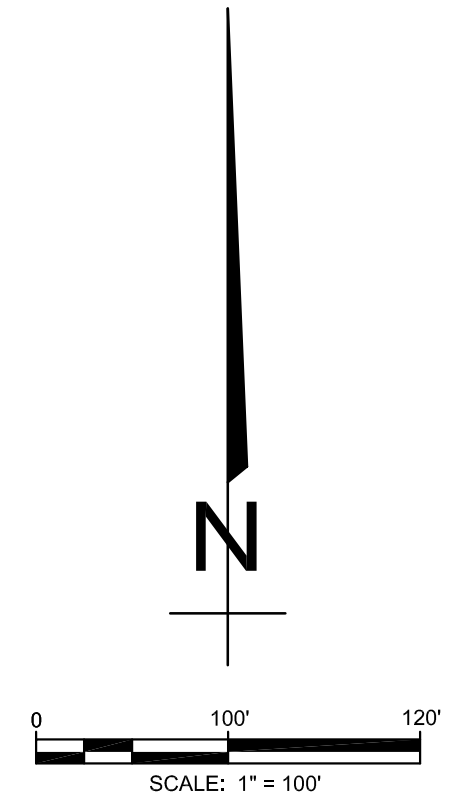

BARRINGTON PARK PHASE VII

SUBDIVISION OVERALL

JONESBORO, AR

DATE: 6/24/13
REV:
DRAWN BY: BGW

CARLOS WOOD, P.E.
ENGINEERING CONSULTANT
122 CR 375
BONO, AR 72416
PHONE/FAX: (870) 972-8335
EMAIL: WOODENR@SBCGLOBAL.NET
WEBSITE: WWW.WOODENR.COM

