

accuracy survey

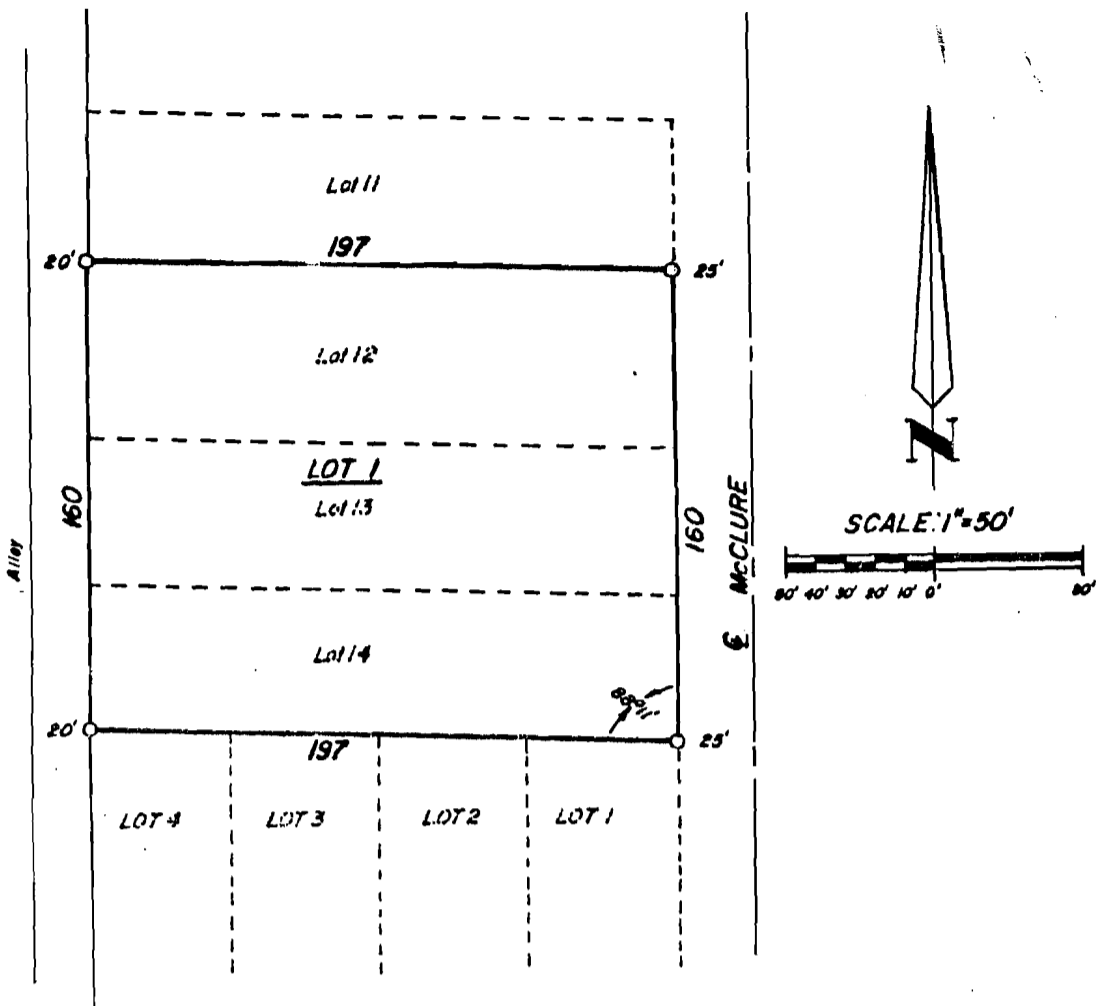

HARDIN'S REPLAT

VI

*Lots 12, 13 & 14 of Block "B" of Lane & Stringer's Addn.
to the City of Jonesboro, Arkansas.
(as recorded in Deed Book #33, Page # 308)*

CERTIFICATE OF REPLAT

This is to certify that I, Troy L. Sheets, have replated Lots 12, 13, and 14 of Block "B" of Lane and Stringer's Addition to the City of Jonesboro as recorded in Deed Book #33, Page #308 to be known as Lot 1 of Hardin's Replat of Lots 12, 13, and 14 of Block "B" of Lane and Stringer's Addition to the City of Jonesboro, Arkansas as recorded in Book #33, Page #308.

We hereby certify that we are the owners of the property shown and described hereon, that we adopt the plan of subdivision and dedicate perpetual use of all streets and easements as noted.

TROY L. SHEETS
REGISTERED
LAND SURVEYOR
STATE OF
ARKANSAS
NO. 508

Troy L. Sheets
SIGNATURE

James E. [Signature]

TROY L. SHEETS
SURVEYING

500 W. MONROE
JONESBORO, ARKANSAS

Date: July 31, 1985

JIM HARDIN