

VICINITY MAP

BFI DISPOSAL

NON-CONFORMING R-1

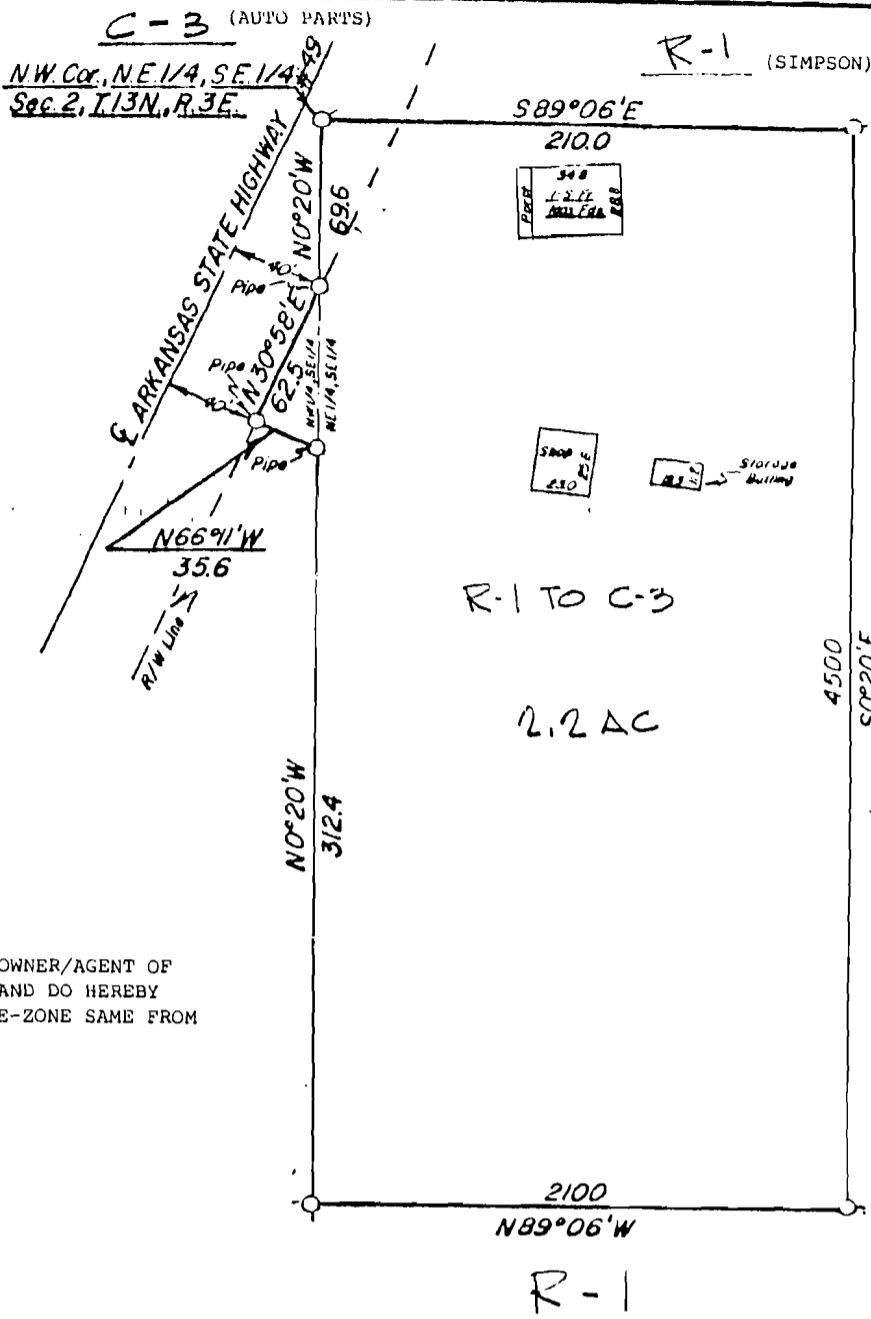

APPLICATION FOR REZONING: I, WE, BEING THE OWNER/AGENT OF THE FOLLOWING DESCRIBED PARCEL/ PARCELS OF LAND DO HEREBY REQUEST THE CITY OF JONESBORO, ARKANSAS TO RE-ZONE SAME FROM

R-1 TO C-3

DESCRIPTION:

34

BOB ADAMS BY CLAY KENWARD

**DESCRIPTION OF LAND TO BE REZONED:** Being a part of the Northwest Quarter of the Southeast Quarter (0.03 acres) and part of the Northeast Quarter of the Southeast Quarter (2.17 acres) all being in Section 2, Township 13 North, Range 3 East, Craighead County, Arkansas, being more particularly described as follows:  
 Begin at the Northwest corner of the Northeast Quarter of the Southeast Quarter of Section 2, Township 13 North, Range 3 East, thence South 89°06' East 210.0 feet; thence South 0°20' East 450.0 feet; thence North 89°06' West 210.0 feet; thence North 0°20' West 312.4 feet; thence North 66°11' West 35.6 feet to the Easterly right-of-way line of Arkansas State Highway #49; thence North 30°58' East along said right-of-way line 62.5 feet; thence North 0°20' West 69.6 feet to the point of beginning proper, containing 2.20 acres and being subject to an easement for Arkansas State Highway #49 along the Northwest corner of the tract as shown on the Plat AND ANY RIGHTS OF WAY AND EASEMENTS OF RECORD

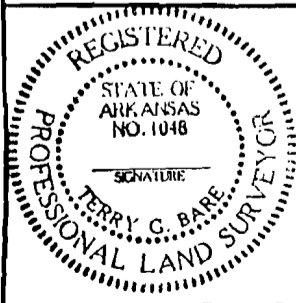

**REZONING APPLICATION**  
 FROM R-1 TO C-3  
 PT. SE1/4 SEC. 2, T13N-R3E  
 JONESBORO, ARKANSAS

**HAYWOOD, KENWARD & ASSOCIATES, INC.**  
 CIVIL ENGINEERS - SURVEYORS - PLANNERS  
 JONESBORO, ARKANSAS 72401  
 PHONE: 501-932-2019

REVISIONS		
DATE	BY	DESCRIPTION

DRAWN: T.B.	SHEET
DATE: 2/24/94	OF
CHECKED	SCALE:
DATE	1" = 60'
JOB NO.	DWG. NO.
	V - 38

CLIENT: