

PLAT OF EASEMENT ABANDONMENT

DESCRIPTION

PART OF LOT 6 OF A RE-PLAT OF MERRYMAN RE-PLAT AND PART OF LOT 5 OF THE RE-PLAT OF THE SOUTH HALF OF LOT 2 OF LAIRD'S SURVEY OF THE NORTH HALF OF THE NORTH WEST QUARTER OF THE NORTH EAST QUARTER OF SECTION 28, TOWNSHIP 14 NORTH, RANGE 4 EAST ALL BEING IN JONESBORO, CRAIGHEAD COUNTY, ARKANSAS, BEING MORE PARTICULARLY DESCRIBED AS FOLLOWS:

BEGIN AT THE SOUTHWEST CORNER OF LOT 5 OF THE RE-PLAT OF THE SOUTH HALF OF LOT 2 OF LAIRD'S SURVEY OF THE NORTH HALF OF THE NORTH WEST QUARTER OF THE NORTH EAST QUARTER OF SECTION 28, TOWNSHIP 14 NORTH, RANGE 4 EAST, JONESBORO, CRAIGHEAD COUNTY, ARKANSAS, THENCE NORTH 0°07'47" EAST ALONG THE WEST LINE OF LOT 5 AFORESAID, 10.00 FEET TO THE POINT OF BEGINNING PROPER, THENCE CONTINUE NORTH 0°07'47" EAST ALONG SAID WEST LINE AND THE WEST LINE OF LOT 6 OF A RE-PLAT OF MERRYMAN RE-PLAT TO THE CITY OF JONESBORO, CRAIGHEAD COUNTY, ARKANSAS, 10.00 FEET, THENCE NORTH 89°12'50" EAST 72.50 FEET TO THE EAST LINE OF LOT 6 OF A RE-PLAT OF MERRYMAN RE-PLAT AFORESAID, THENCE SOUTH 0°07'47" WEST ALONG THE EAST LOT LINE OF LOT 5 AND LOT 6 AFORESAID 10.00 FEET, THENCE SOUTH 89°12'50" WEST 72.50 FEET TO THE POINT OF BEGINNING PROPER.

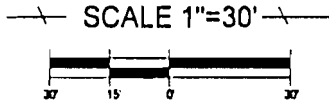
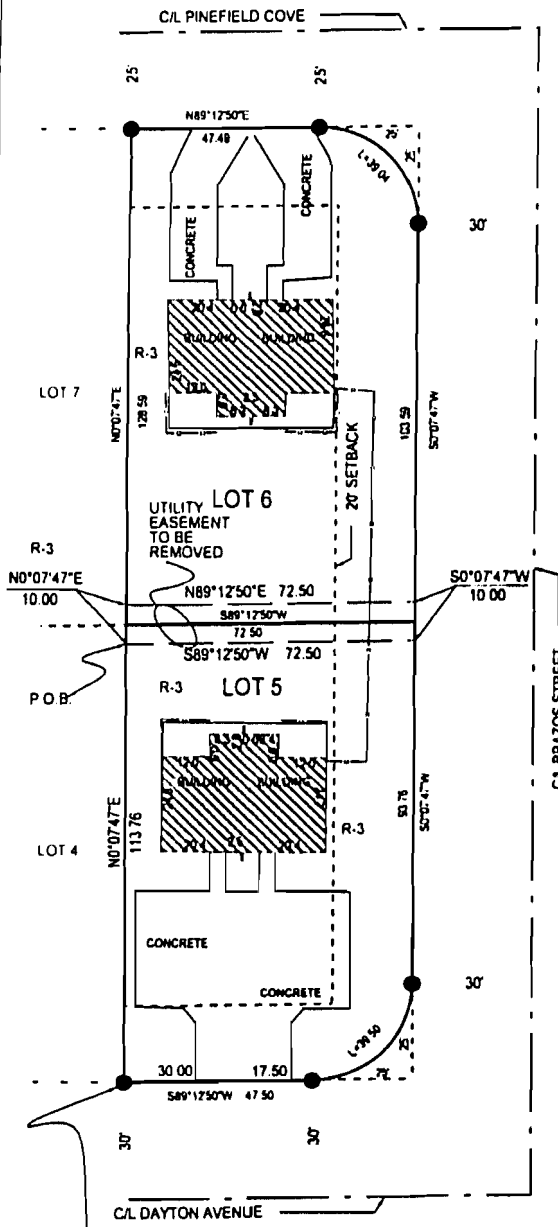

S.W. COR OF LOT 5 OF THE RE-PLAT OF THE S 1/2 OF LOT 2 OF LAIRD'S SURVEY OF THE N 1/2, N.W. 1/4, N.E. 1/4, SEC 28, T-14-N, R-4-E.

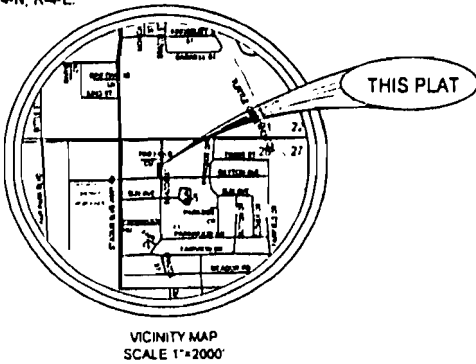

TROY L. SHEETS SURVEYING
 "WE SURVEY THE EARTH"
 205 WARDEN RD. P.O. BOX 1672
 JONESBORO, ARKANSAS 72403
 PH 870/935-2630 FAX 870/935-1263

Client	W.M. INVESTMENTS	Checked by	CWD
Date	6-19-2001	Scale	1"=30'
		File No.	01097A-EAS