

CLAY KENWARD
 REGISTERED
 LAND SURVEYOR
 STATE OF
 ARKANSAS
 NO. 256
 SIGNATURE

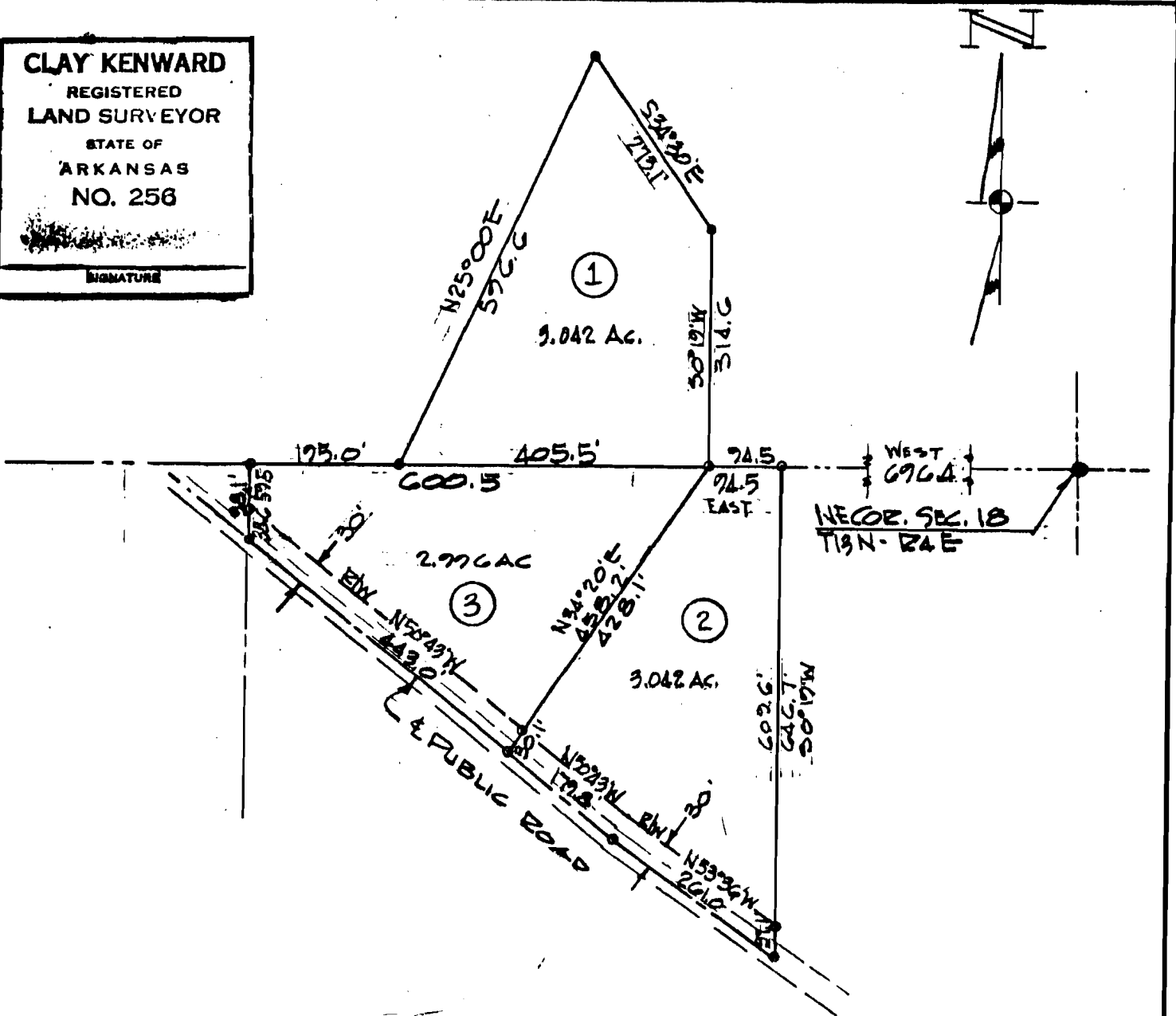

MANTOOTH ADDITION
JONESBORO, CRAIGHEAD COUNTY, ARKANSAS

CERTIFICATE OF SURVEY: This is to certify that Haywood, Kenward & Associates, Inc., have surveyed and platted a part of the SE¼ SE¼ of Section 7, and a part of the NE¼ NE¼ Section 18, all in Township 13 North-Range 4 East, being more particularly described as follows: Begin at the Northeast corner of said Section 18; thence West on the section line 696.4' to the point of beginning proper; thence SO°19'W 646.7' to the centerline of a public road; thence N53°36'W along said centerline 261.0'; thence N50°43'W along said centerline 622.8'; thence N0°19'E 98.1' to the section line; thence East on the section line 195.0'; thence N25°00'E 596.6'; thence S34°30'E 273.1'; thence SO°19'W 314.6' to the section line; thence East 94.5' on the section line to the point of beginning proper, containing 9.08 acres, and being subject to a 30' public road R/W off and across the southwest boundary.

HAYWOOD, KENWARD & ASSOCIATES, INC.

Civil Engineers - Surveyors
 603-A Southwest Drive

JONESBORO, ARKANSAS 72401

MANTOOTH ADDITION

Jonesboro, Craighead County, Arkansas

SCALE
 1"=200'

DRAWN BY
 CK

REVISED

DATE
 7-23-67

APPROVED BY

DRAWING NUMBER

C-35