



# Federal Emergency Management Agency

Washington, D.C. 20472

MAR 30 2007

CERTIFIED MAIL  
RETURN RECEIPT REQUESTED

The Honorable Doug Formon  
Mayor, City of Jonesboro  
515 West Washington  
Jonesboro, AR 72401

IN REPLY REFER TO:

Case No.: 07-06-0264P  
Community Name: City of Jonesboro, AR  
Community No.: 050048  
Effective Date of APR 30 2007  
This Revision:

Dear Mayor Formon:

The Flood Insurance Study Report and Flood Insurance Rate Map for your community have been revised by this Letter of Map Revision (LOMR). Please use the enclosed annotated map panel(s) revised by this LOMR for floodplain management purposes and for all flood insurance policies and renewals issued in your community.

Additional documents are enclosed which provide information regarding this LOMR. Please see the List of Enclosures below to determine which documents are included. Other attachments specific to this request may be included as referenced in the Determination Document. If you have any questions regarding floodplain management regulations for your community or the National Flood Insurance Program (NFIP) in general, please contact the Consultation Coordination Officer for your community. If you have any technical questions regarding this LOMR, please contact the Director, Federal Insurance and Mitigation Division of the Department of Homeland Security's Federal Emergency Management Agency (FEMA) in Denton, Texas, at (940) 898-5127, or the FEMA Map Assistance Center, toll free, at 1-877-336-2627 (1-877-FEMA MAP). Additional information about the NFIP is available on our website at <http://www.fema.gov/nfip>.

Sincerely,

Emily Hirsch, CFM, Project Engineer  
Engineering Management Section  
Mitigation Division

For: William R. Blanton Jr., CFM, Chief  
Engineering Management Section  
Mitigation Division

List of Enclosures:

Letter of Map Revision Determination Document  
Annotated Flood Insurance Rate Map  
Annotated Flood Insurance Study Report

cc: Mr. Teddy Hooton,  
Director of Public Works  
City of Jonesboro

Mr. Bernie Auld, P.E.  
BA Engineering

CHANGES ARE MADE IN DETERMINATIONS OF BASE FLOOD ELEVATIONS FOR THE CITY OF JONESBORO, CRAIGHEAD COUNTY, ARKANSAS UNDER THE NATIONAL FLOOD INSURANCE PROGRAM

On September 27, 1991, the Department of Homeland Security's Federal Emergency Management Agency identified Special Flood Hazard Areas (SFHAs) in the City of Jonesboro, Craighead County, Arkansas, through issuance of a Flood Insurance Rate Map (FIRM). The Mitigation Division has determined that modification of the elevations of the flood having a 1-percent chance of being equaled or exceeded in any given year (base flood) for certain locations in this community is appropriate. The modified Base Flood Elevations (BFEs) revise the FIRM for the community.

The changes are being made pursuant to Section 206 of the Flood Disaster Protection Act of 1973 (Public Law 93-234) and are in accordance with the National Flood Insurance Act of 1968, as amended (Title XIII of the Housing and Urban Development Act of 1968, Public Law 90-448), 42 U.S.C. 4001-4128, and 44 CFR Part 65.

A hydraulic analysis was performed to incorporate channel relocation and the addition of a culvert and has resulted in a revised delineation of the regulatory floodway, an increase in SFHA width, a decrease in SFHA width, and decreased BFEs for Whiteman's Creek from approximately 100 feet downstream of Fair Park Boulevard to approximately 1,400 feet upstream. The aforementioned channelized portion of Whiteman's Creek contains the base flood. The table below indicates existing and modified BFEs for selected locations along the affected lengths of the flooding source(s) cited above.

Location	Existing BFE (feet)*	Modified BFE (feet)*
Just downstream of Fair Park Boulevard	262	261
Approximately 850 feet upstream of Fair Park Boulevard	264	263

\*National Geodetic Vertical Datum, rounded to nearest whole foot

Under the above-mentioned Acts of 1968 and 1973, the Mitigation Division must develop criteria for floodplain management. To participate in the National Flood Insurance Program (NFIP), the community must use the modified BFEs to administer the floodplain management measures of the NFIP. These modified BFEs will also be used to calculate the appropriate flood insurance premium rates for new buildings and their contents and for the second layer of insurance on existing buildings and contents.

Upon the second publication of notice of these changes in this newspaper, any person has 90 days in which he or she can request, through the Chief Executive Officer of the community, that the Mitigation Division reconsider the determination. Any request for reconsideration must be based on knowledge of changed conditions or new scientific or technical data. All interested parties are on notice that until the 90-day period elapses, the Mitigation Division's determination to modify the BFEs may itself be changed.

Any person having knowledge or wishing to comment on these changes should immediately notify:

The Honorable Doug Formon  
Mayor, City of Jonesboro  
515 West Washington  
Jonesboro, AR 72401



**Federal Emergency Management Agency**  
Washington, D.C. 20472

**LETTER OF MAP REVISION  
DETERMINATION DOCUMENT**

COMMUNITY AND REVISION INFORMATION		PROJECT DESCRIPTION	BASIS OF REQUEST
COMMUNITY	City of Jonesboro Craighead County Arkansas	CHANNEL RELOCATION CULVERT	FLOODWAY HYDRAULIC ANALYSIS NEW TOPOGRAPHIC DATA
	COMMUNITY NO.: 050048		
IDENTIFIER	Fair Park Development	APPROXIMATE LATITUDE & LONGITUDE: 35.817, -90.675 SOURCE: Google Earth DATUM: NAD 83	
ANNOTATED MAPPING ENCLOSURES		ANNOTATED STUDY ENCLOSURES	
TYPE: FIRM*	NO.: 05031C0132 C DATE: September 27, 1991	DATE OF EFFECTIVE FLOOD INSURANCE STUDY: September 27, 1991 PROFILE(S): 6P	

Enclosures reflect changes to flooding sources affected by this revision.

\* FIRM - Flood Insurance Rate Map; \*\* FBFM - Flood Boundary and Floodway Map; \*\*\* FFBM - Flood Hazard Boundary Map

**FLOODING SOURCE(S) & REVISED REACH(ES)**

Whiteman's Creek - from approximately 100 feet downstream of Fair Park Boulevard to approximately 1,400 feet upstream

**SUMMARY OF REVISIONS**

Flooding Source	Effective Flooding	Revised Flooding	Increases	Decreases
Whiteman's Creek	BFEs*	BFEs	NONE	YES
	Zone AE	Zone X (unshaded)	NONE	YES
	Zone X (unshaded)	Zone AE	YES	NONE
	Floodway	Zone X (unshaded)	NONE	YES
	Zone X (unshaded)	Floodway	YES	NONE

\* BFEs - Base Flood Elevations

**DETERMINATION**

This document provides the determination from the Department of Homeland Security's Federal Emergency Management Agency (FEMA) regarding a request for a Letter of Map Revision (LOMR) for the area described above. Using the information submitted, we have determined that a revision to the flood hazards depicted in the Flood Insurance Study (FIS) report and/or National Flood Insurance Program (NFIP) map is warranted. This document revises the effective NFIP map, as indicated in the attached documentation. Please use the enclosed annotated map panels revised by this LOMR for floodplain management purposes and for all flood insurance policies and renewals in your community.

This determination is based on the flood data presently available. The enclosed documents provide additional information regarding this determination. If you have any questions about this document, please contact the FEMA Map Assistance Center toll free at 1-877-336-2627 (1-877-FEMA MAP) or by letter addressed to the LOMR Depot, 3801 Eisenhower Avenue, Alexandria, VA 22304. Additional information about the NFIP is available on our website at <http://www.fema.gov/nfip>.

*Emily Hirsch*

Emily Hirsch, CFM, Project Engineer  
Engineering Management Section  
Mitigation Division





# Federal Emergency Management Agency

Washington, D.C. 20472

## LETTER OF MAP REVISION DETERMINATION DOCUMENT (CONTINUED)

### COMMUNITY INFORMATION

#### APPLICABLE NFIP REGULATIONS/COMMUNITY OBLIGATION

We have made this determination pursuant to Section 206 of the Flood Disaster Protection Act of 1973 (P.L. 93-234) and in accordance with the National Flood Insurance Act of 1968, as amended (Title XIII of the Housing and Urban Development Act of 1968, P.L. 90-448), 42 U.S.C. 4001-4128, and 44 CFR Part 65. Pursuant to Section 1361 of the National Flood Insurance Act of 1968, as amended, communities participating in the NFIP are required to adopt and enforce floodplain management regulations that meet or exceed NFIP criteria. These criteria, including adoption of the FIS report and FIRM, and the modifications made by this LOMR, are the minimum requirements for continued NFIP participation and do not supersede more stringent State or local requirements to which the regulations apply.

We provide the floodway designation to your community as a tool to regulate floodplain development. Therefore, the floodway revision we have described in this letter, while acceptable to us, must also be acceptable to your community and adopted by appropriate community action, as specified in Paragraph 60.3(d) of the NFIP regulations.

NFIP regulations Subparagraph 60.3(b)(7) requires communities to ensure that the flood-carrying capacity within the altered or relocated portion of any watercourse is maintained. This provision is incorporated into your community's existing floodplain management ordinances; therefore, responsibility for maintenance of the altered or relocated watercourse, including any related appurtenances such as bridges, culverts, and other drainage structures, rests with your community. We may request that your community submit a description and schedule of maintenance activities necessary to ensure this requirement.

#### COMMUNITY REMINDERS

We based this determination on the 1-percent-annual-chance flood discharges computed in the FIS for your community without considering subsequent changes in watershed characteristics that could increase flood discharges. Future development of projects upstream could cause increased flood discharges, which could cause increased flood hazards. A comprehensive restudy of your community's flood hazards would consider the cumulative effects of development on flood discharges subsequent to the publication of the FIS report for your community and could, therefore, establish greater flood hazards in this area.

Your community must regulate all proposed floodplain development and ensure that permits required by Federal and/or State law have been obtained. State or community officials, based on knowledge of local conditions and in the interest of safety, may set higher standards for construction or may limit development in floodplain areas. If your State or community has adopted more restrictive or comprehensive floodplain management criteria, those criteria take precedence over the minimum NFIP requirements.

We will not print and distribute this LOMR to primary users, such as local insurance agents or mortgage lenders; instead, the community will serve as a repository for the new data. We encourage you to disseminate the information in this LOMR by preparing a news release for publication in your community's newspaper that describes the revision and explains how your community will provide the data and help interpret the NFIP maps. In that way, interested persons, such as property owners, insurance agents, and mortgage lenders, can benefit from the information.

This determination is based on the flood data presently available. The enclosed documents provide additional information regarding this determination. If you have any questions about this document, please contact the FEMA Map Assistance Center toll free at 1-877-336-2627 (1-877-FEMA MAP) or by letter addressed to the LOMR Depot, 3601 Eisenhower Avenue, Alexandria, VA 22304. Additional information about the NFIP is available on our website at <http://www.fema.gov/nfip>.

A handwritten signature in black ink, appearing to read "Emily Hirsch".

Emily Hirsch, CFM, Project Engineer  
Engineering Management Section  
Mitigation Division



Federal Emergency Management Agency  
Washington, D.C. 20472

LETTER OF MAP REVISION  
DETERMINATION DOCUMENT (CONTINUED)

We have designated a Consultation Coordination Officer (CCO) to assist your community. The CCO will be the primary liaison between your community and FEMA. For information regarding your CCO, please contact:

Mr. Frank Pagano  
Director, Federal Insurance and Mitigation Division  
Federal Emergency Management Agency, Region VI  
Federal Regional Center, Room 206  
800 North Loop 288  
Denton, TX 76209  
(940) 898-5127

STATUS OF THE COMMUNITY NFIP MAPS

We are preparing a revised FIRM and FIS report for Craighead County in our countywide format; therefore, we will not physically revise and republish the FIRM and FIS report for your community to incorporate the modifications made by this LOMR at this time. Preliminary copies of the countywide FIRM and FIS report, which will present information from the effective FIRMs and FIS reports for your community and other incorporated communities in Craighead County, will be distributed for review in approximately 3 months. We will incorporate the modifications made by this LOMR into the Preliminary countywide FIRM before it is distributed, and the modifications will be included when the countywide FIRM becomes effective.

This determination is based on the flood data presently available. The enclosed documents provide additional information regarding this determination. If you have any questions about this document, please contact the FEMA Map Assistance Center toll free at 1-877-336-2627 (1-877-FEMA MAP) or by letter addressed to the LOMR Depot, 3601 Eisenhower Avenue, Alexandria, VA 22304. Additional information about the NFIP is available on our website at <http://www.fema.gov/nfip>.

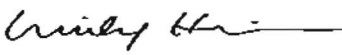

  
Emily Hirsch, CFM, Project Engineer  
Engineering Management Section  
Mitigation Division



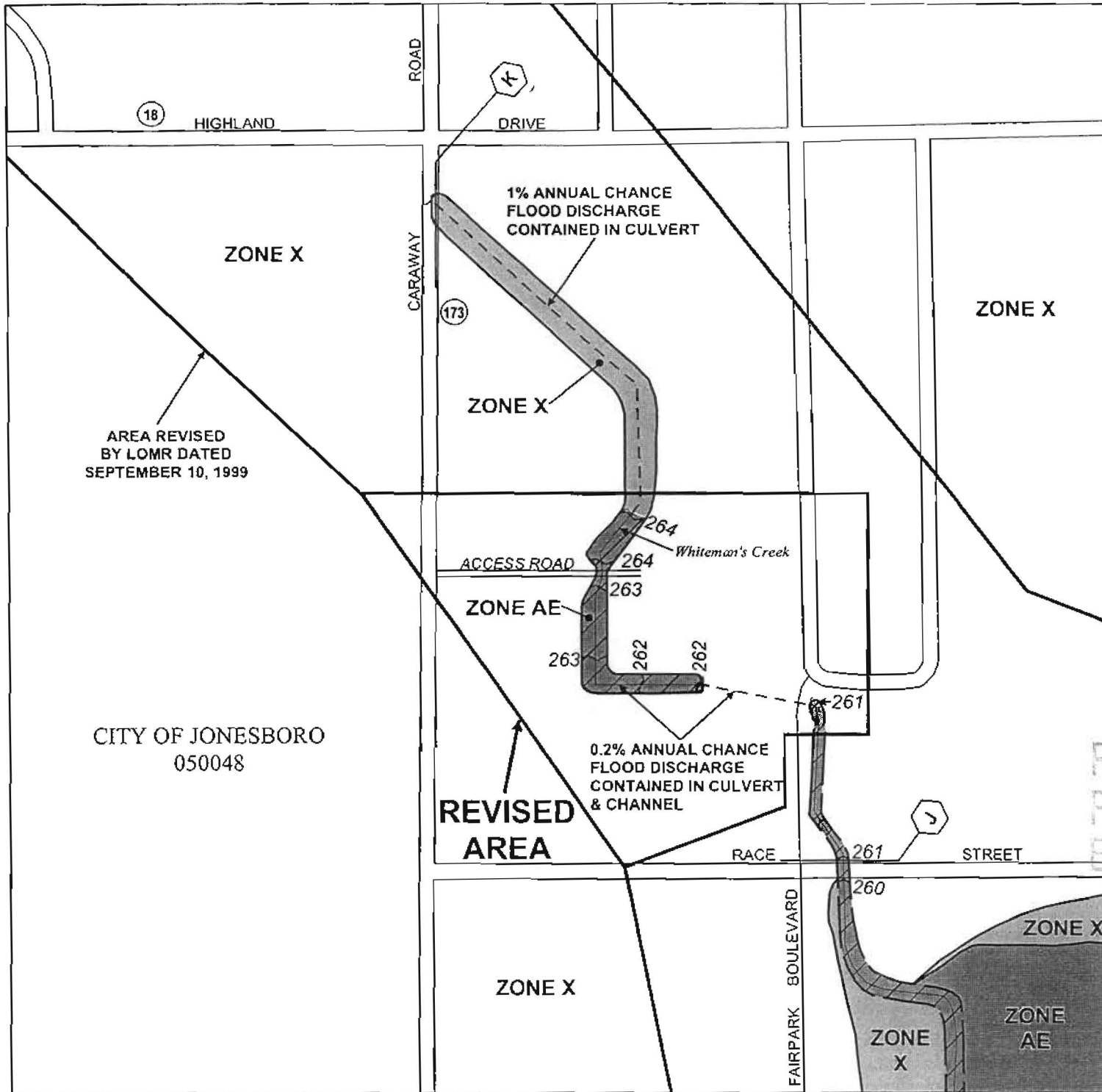



Legend

-  1% annual chance (100-Year) Floodplain
-  1% annual chance (100-Year) Floodway
-  0.2% annual chance (500-Year) Floodplain



APPROXIMATE SCALE IN FEET

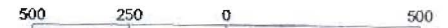

NATIONAL FLOOD INSURANCE PROGRAM

**FIRM**  
FLOOD INSURANCE RATE MAP

CRAIGHEAD COUNTY,  
ARKANSAS  
AND INCORPORATED AREAS

**PANEL 132 OF 200**  
(SEE MAP INDEX FOR PANELS NOT PRINTED)

CONTAINS:

COMMUNITY NUMBER PANEL SUFFIX

JONESBORO, CITY OF 050048 0132 C

REVISED TO  
REFLECT LOMR  
EFFECTIVE APR 30 2007

MAP NUMBER  
05031C0132 C

EFFECTIVE DATE:  
SEPTEMBER 27, 1991



Federal Emergency Management Agency



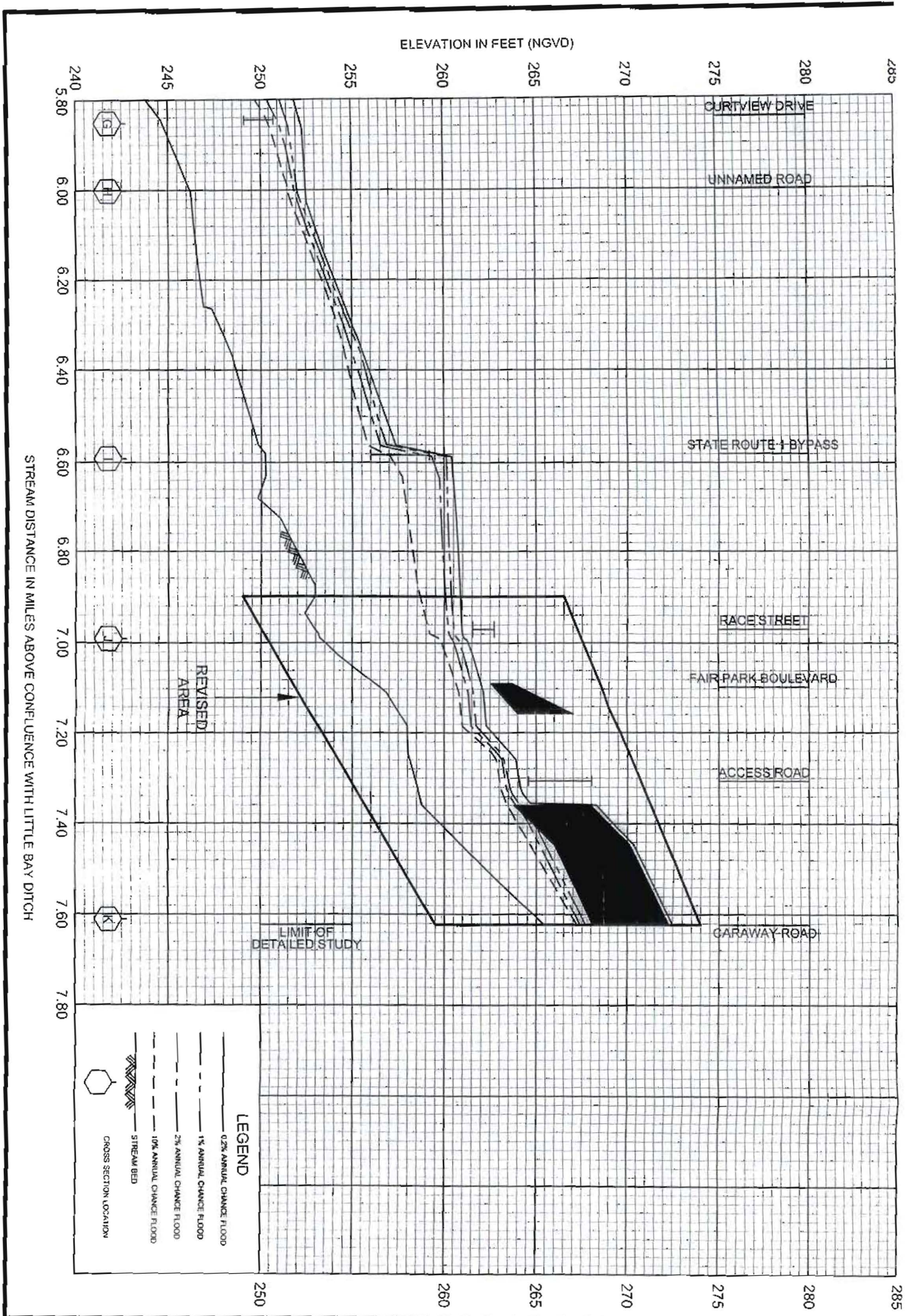

FEDERAL EMERGENCY MANAGEMENT AGENCY  
 CRAIGHEAD COUNTY, AR  
 AND INCORPORATED AREAS

**FLOOD PROFILES**  
 WHITEMAN'S CREEK

APR 30 2007

06P