



SCHULTE BUILDING SYSTEMS

17600 BADTKE ROAD
HOCKLEY, TEXAS 77447
281-304-6111 office
281-304-6113 fax

DRAWING INDEX

ISSUE	PAGE	DESCRIPTION
0	C1 OF 2	COVER PAGE
0	C2 OF 2	NOTES PAGE
0	F1 OF 2	ANCHOR ROD PLAN-DETAILS
0	F2 OF 2	REACTIONS
0	E1 OF 6	ROOF PLAN
0	E2 OF 6	ROOF SHEETING
0	E3 OF 6	CROSS SECTION
0	E4 OF 6	CROSS SECTION
0	E5 OF 6	SIDEWALL ELEVATION
0	E6 OF 6	ENDWALL ELEVATION
0	D1 OF 4	DETAIL PAGES
0	D2 OF 4	DETAIL PAGES
0	D3 OF 4	DETAIL PAGES
0	D4 OF 4	DETAIL PAGES

BUILDING DESCRIPTION

BUILDING SIZE: 50'-0"W x 80'-0"L x 16'-0"EH SLOPE: 1.0:12

(BUILDING DIMENSIONS ARE NOMINAL, REFER TO PLANS)

This is to certify that this structure is designed utilizing the loads indicated and applied as required by the building code shown below. The certification is limited to the structural design of the framing and covering parts manufactured by the building manufacturer and is specified in the contract. Accessory items such as doors, window, louvers, translucent panels, and ventilators are not included. Also excluded are other parts of the project not provided by the building manufacturer such as foundations, masonry walls, mechanical equipment and erection of the building. The building should be erected on a properly designed foundation in accordance with the building manufacturer's design manual, the attached drawings and good erection practices.

Design Code IBC 12

General Loads			
Roof Dead Load (D)	2.000	psf	
Roof Collateral Load (C)	3	psf	
Roof Live Load (Lr)	20.00	psf	
Tributary Live Load Reduction	Yes		
Snow Load			
Flat-Roof Snow Load (Pf)	7.0000	psf	
Ground Snow Load (Pg)	10.0000	psf	
Snow Exposure Factor (Ce)	1		
Snow Load Importance Factor (Is)	1.0000		
Thermal Factor (Ct)	1.00		
Wind Load			
Wind Speed (V 3S)	N/A		
Wind Speed (Vult & Vasd)	115.0000	mph	89.0000 mph
Occupancy / Risk Category	II - Normal		
Wind Exposure Category	B		
Internal Pressure Coefficient (GCpi)	+/- 0.18		
Wind Enclosure	Closed		
Wind Importance Factor	N/A		
Seismic Load			
Seismic Importance Factor (Ie)	1.00		
Spectral Response Accelerations (Ss and S1)	1.4670		0.5120
Site Class	D		
Spectral Response Coefficients (Sds and Sd1)	0.9780		0.5120
Seismic Design Category	D		
Basic Seismic-Force-Resisting System(s) *			
	Longitudinal	Lateral	
Total Design Base Shear (V)	10.29	Kips	9.86 Kips
Seismic Response Coefficient(s) (Cs)	0.3011		0.2796
Response Modification Factor(s) (R)	3.2500		3.5000
Analysis Procedure: Equivalent Lateral Force			

* Ordinary Steel Concentrically Braced Frame(s) and/or Ordinary Steel Moment Frame(s)

PANEL, TRIM AND FRAMING INFORMATION

ROOF PANELS

TYPE: PBR GAUGE: 26 COLOR: Galvalume
UL90 CERTIFICATION: NO
INSULATION: 3 in.
MASTIC: WIDE

WALL PANELS

TYPE: PBR GAUGE: 26 COLOR: Ash Gray
INSULATION: 3 in.

SOFFIT PANELS

TYPE: PBR GAUGE: 26 COLOR: Ash Gray

TRIM

RAKE: COLOR: Ash Gray
EAVE: COLOR: Ash Gray
GUTTER: COLOR: Ash Gray
DOWNSPOUT: COLOR: Ash Gray
VALLEY GUTTER: COLOR: Ash Gray
HEADER: COLOR: Ash Gray
SILL: COLOR: Ash Gray
JAMB: COLOR: Ash Gray
BASE TRIM: COLOR: ---
CORNER: COLOR: Ash Gray
LINER: COLOR: Ash Gray
SOFFIT: COLOR: Ash Gray
FASCIA SILL: COLOR: Ash Gray
CAP TRIM: COLOR: ---

PRIMARY FRAMING

(MAIN FRAMES & ENDWALL FRAMES) Red-Oxide
(WIND COLUMNS & BENTS)

SECONDARY FRAMING

(GIRTS, EAVE STRUTS, PURLINS) Red-Oxide
DOOR/FRAMED OPNG. & CLIPS ETC.)

Loads, as noted, are as given within order documents and are applied in general accordance with the applicable provisions of the model code and/or specification indicated. Neither the manufacturer nor the certifying engineer declares or attests that the loads as designated are proper for local provisions that may apply or for site specific parameters. The manufacturer's engineer's certification is limited to designs supplied by and/or engineer of record for the overall construction project.

This metal building system is designed as enclosed. All exterior components (i.e. doors, windows, vents, etc.....) must be designed to withstand the specified wind loading for the design of components and cladding in accordance with the specified building code. Doors are to be closed when a maximum of 50% of design wind velocity is reached.

The framed opening support members provided are designed ONLY for wind load forces exerted "normal (perpendicular) to the opening". No additional loads are included.

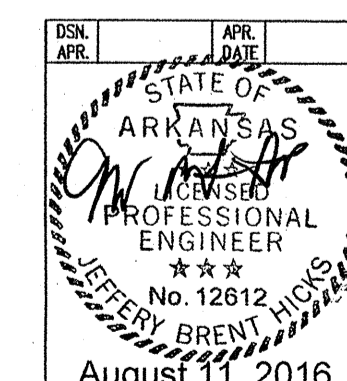

August 11, 2016

DRAWING STATUS		REVISIONS				SCHULTE BUILDING SYSTEMS	
<input type="checkbox"/>	FOR APPROVAL: THESE DRAWINGS, BEING FOR APPROVAL, ARE BY DEFINITION NOT FINAL, AND ARE FOR CONCEPTUAL REPRESENTATION ONLY. THEIR PURPOSE IS TO CONFIRM PROPER INTERPRETATION OF THE PROJECT DOCUMENTS. ONLY DRAWINGS ISSUED "FOR CONSTRUCTION" CAN BE CONSIDERED AS COMPLETE.	NO.	DATE	DESCRIPTION	BY	CK'D	<p>17600 Badtke Road - Hockley, Texas 77447 PHONE: 281.304.6111 877.257.2534 FAX: 281.304.6113 www.SchulteBuildingSystems.com</p>
<input type="checkbox"/>	FOR PERMIT: THESE DRAWINGS, BEING FOR PERMIT, ARE BY DEFINITION NOT FINAL IN THAT, AS A MINIMUM, PIECE MARKINGS ARE NOT IDENTIFIED. ONLY DRAWINGS ISSUED "FOR CONSTRUCTION" CAN BE CONSIDERED AS COMPLETE.	0	8/9/16	PERMIT FOR CONSTRUCTION	FAC	FAC	
<input checked="" type="checkbox"/>	FOR CONSTRUCTION: FINAL DRAWINGS.						<p>DESCRIPTION COVER PAGE SIZE SEE ABOVE</p> <p>OWNER OR PROJECT C&R Construction CUSTOMER BECKER FAB, INC</p> <p>JOB SITE LOCATION 608 Lot 1A Gladius Drive ADDRESS 1800 MACARTHUR PARK</p> <p>Jonesboro, AR 72401 JONESBORO, AR 72401</p> <p>CAD BY ENGR BY DATE SCALE JOB NO. PH. TEL. E-MAIL SHEET NO. ISSUE</p> <p>FAC CAJ 8/9/16 N.T.S. 122079 C1 OF 2 0</p>

GENERAL NOTES

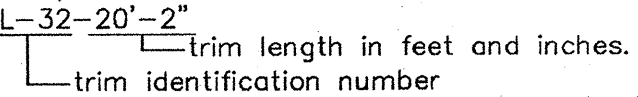
- The seal that appears on these drawings is the seal of the engineer for this building manufacturer who is NOT the engineer of record.
- This building manufacturer is not responsible for errors, omissions or damages incurred in the erection of building components, nor for the inspection of erected components to ascertain same.
- Temporary bracing must be installed by erector to provide adequate stability during erection. Bracing indicated on the erection drawings is critical to the stability of the completed structure and shall not be removed.
- Wall and liner panels are an integral part of the structural system. Unauthorized removal of panels is prohibited.
- "Oil-canning", a perceived waviness inherent to light gauge metal, may exist. This condition does not affect the finish or structural integrity of the panel, and is therefore not a cause for rejection.
- Trim part marks are as shown: ex. FL-32-20'-2"

APPROVAL NOTES

- The following conditions apply in the event that these drawings are used as approval drawings:
- A) It is imperative that any changes to these drawings:
- Be made in contrasting ink.
 - Have all instances of change clearly indicated.
 - Be legible and unambiguous.
- B) Dated signature is required on all pages.
- C) Manufacturer reserves the right to re-submit drawings with extensive or complex changes required to avoid misfabrications. This may impact the delivery schedule.
- D) Approval of these drawings indicates conclusively that the manufacturer has correctly interpreted the contract requirements, and further constitutes agreement that the building as drawn, or as drawn with indicated changes represents the total of the materials to be supplied by manufacturer.
- E) Any changes noted on the drawings not in conformance with the terms and requirements of the contract between manufacturer and its customer are not binding on manufacturer unless subsequently specifically acknowledged and agreed to in writing by change order or separate documentation. Manufacturer recognizes that rubber stamps are routinely used in indicating approval, disapproval, rejection, or mere review of the drawings submitted. However, manufacturer does not accept changes or additions to contractual terms and conditions that may appear with the use of a stamp or similar indication of approval, disapproval, etc. Such language applied to the manufacturer's drawings by the customer, architect, engineer, or any other party will be considered as unacceptable alterations to these drawing notes, and will not alter the contractual rights and obligations existing between manufacturer and its customer.

SAFETY COMMITMENT

The building manufacturer has a commitment to manufacture quality building components that can be safely erected, however, the safety commitment and job site practices of the erector are beyond the control of the building manufacturer. It is strongly recommended that safe working conditions and accident prevention practices be the top priority of any job site. Local, state and federal safety and health standards, whether standard statutory or customary, should always be followed to help insure worker safety. Make certain all employees know the safest and most productive way of erecting a building. Emergency procedures should be known to all employees. Daily meetings highlighting safety procedures are also recommended. The use of hard hats, rubber sole shoes for roof work, proper equipment for handling material, and safety nets where applicable, are recommended.

BOLT TIGHTENING

The proper tightening and inspection of all fasteners is the responsibility of the erector. All high strength (A325, A490) bolts and nuts must be tightened by the "turn-of the nut" method unless otherwise specified by the end customer in the contract documents. Inspection of high strength bolt and nut installation by other than the erector must also be specified in the contract documents and the erector is responsible for ensuring that the installation and inspection procedures are compatible prior to the start of erection. (MBMA 2006 iv 6.9)

BUILDER/CONTRACTOR RESPONSIBILITIES

It is the responsibility of the builder/contractor to insure that all project plans and specifications comply with the applicable requirements of any governing building authorities. The supplying of sealed engineering data and drawings for the metal building system does not imply or constitute an agreement that the building manufacturer or its design engineer is acting as the engineer of record or design professional for a construction project. The contractor must secure all required approval and permits from the appropriate agency as required. Approval of the manufacturer's drawings and calculations indicate that the building manufacturer correctly interpreted and applied the requirements of the contract drawings and specifications. (sect. 4.4.1 AISC code of standard practices, 13th ed.) Where discrepancies exist between the manufacturer's structural steel plans and the plans for other trades, the structural steel plans shall govern. (sect. 3.3 AISC code of standard practice 13th ed.) Design considerations of any material in the structure which are not furnished by the building manufacturer are the responsibility of the contractors and engineers other than the building manufacturer's engineer unless specifically indicated. The contractor is responsible for all erection of steel and associated work in compliance with the building manufacturer's "for erection installation" drawings. Products shipped to builder or his customer shall be inspected by builder immediately upon arrival. Claims for shortages or defective material, if not packaged, must be made to the manufacturer in writing within five (5) days after receipt of the shipment. However, if a defect is of such nature that reasonable visual inspection would fail to disclose it, then the claim must be made within five (5) days after the builder learns of the defect. The manufacturer will not be liable for any defect unless claim is made one (1) year after date of the original shipment by the manufacturer to builder or his customer. The manufacturer will be given a reasonable opportunity to inspect defective materials upon receipt of claim by builder. If a defect is of such nature that it can be remedied by a field operation at the job site without the necessity of returning the material to the manufacturer, then upon written authorization of the manufacturer, the builder may repair or cause the material to be repaired and the manufacturer will reimburse the builder for the cost of the repair in accordance with the written authorization. Unless noted otherwise, all bracing as shown and provided by the manufacturer for this building is required and shall be installed by the erector as a permanent part of the structure. Temporary supports, such as temporary guys, braces, false work, cribbing or other elements required for the erection operation will be determined and furnished and installed by the erector. These temporary supports will secure the steel framing, or any partly assembled steel framing, against loads comparable in intensity to those for which the structure was designed, resulting from wind, seismic forces and erection operations, but not the loads resulting from the performance of work by or the acts of others, nor such unpredictable loads as those due to tornado, explosion or collision. (sect. 7.10.3 AISC code of standard practice, 13th ed.) Design of gutter and downspout is a function of the rainfall intensity and area to be drained. Design parameters utilized are in accordance with the 2006 low rise building systems manual and/or the 12th edition of the architectural graphic standards, as applicable. Proper owner maintenance dictates that the drainage system be kept free of debris and/or ice at all times to ensure proper function of the gutter and downspout. In those cases where the owner/tenant of a property is unwilling or unable to provide proper maintenance, elimination of gutter should be considered as an alternative.

Packing List: 12345

Ship To: LUIS MARTINEZ
5487 FM 744
PAWNDE, TX, 71576

Truck ID: EXPRESS

Carton ID	Piece Mark	Description	Dims/Qty	Length	Unit Weight	Gross Weight	Order# - Line# - CUSTPO#
C128590 BUILDING SERVICE 0x0x0 681							
	RF1-1	BUILT UP SECTION	2	8' 3-7/16"	124.0	248	12345 1 896790
	RF1-2	BUILT UP SECTION	2	10' 7-5/8"	154.0	308	12345 2 896790
	RF2-1	BUILT UP SECTION	1	8' 3-7/16"	125.0	125	12345 3 896790
C128945 BUILDING SERVICE 0x0x0 190							
	EC-1	ENDWALL COLUMN 8X35C16	2	9' 10-15/16"	27.5	55	12345 8 896790
	EC-2	ENDWALL COLUMN 8X35C16	2	11' 8-7/16"	33.3	67	12345 9 896790
	ER-1	ENDWALL RAFTER 8X35C14	2	8' 9-5/8"	25.1	50	12345 10 896790
	ER-2	ENDWALL RAFTER 8X35C14	2	8' 9-5/8"	25.1	50	12345 11 896790
PA12E9697B4 26ga PBR DESERT SAND PANEL SMP 178x0x0 222							
	LEFT ENDWALL	26GA PBR ENDWALL PANEL	2	14' 9-1/2"	39.5	79	12345 35 896790
	LEFT ENDWALL	26GA PBR ENDWALL PANEL	2	13' 9-1/2"	37.0	74	12345 39 896790
	LEFT ENDWALL	26GA PBR ENDWALL PANEL	2	12' 9-1/2"	34.5	69	12345 41 896790
C127443-BUNDLE ZEE 0x0x0 190							
	G-1	ZEE 8 X 2-3/8 X 2-1/8 16GA RED OXIDE	4	4' 7-1/2"	12.7	51	12345 17 896790
	G-2	ZEE 8 X 2-3/8 X 2-1/8 16GA RED OXIDE	2	12' 7-1/2"	35.0	70	12345 18 896790
	G-3	ZEE 8 X 2-3/8 X 2-1/8 16GA RED OXIDE	4	4' 3-1/2"	11.7	47	12345 19 896790
	G-4	ZEE 8 X 2-3/8 X 2-1/8 16GA RED OXIDE	1	8' 1-1/2"	22.0	22	12345 20 896790
C127088-WAREHOUSE 0x0x0 222							
		R PANEL OUTSIDE CLOSURE STRIP 36"	22		0.0	1	12345 81 896790
		TUBE CAULKING SILICONE CLEAR 10.3 OZ TUBE	14		1.1	16	12345 83 896790
		12 X 1-1/4 SELF DRILLING CARBON SCREW LIGHT STONE	750		0.0	15	12345 91 896790
C126431-trim box 1 21x0x0 149							
		FL-31 26GA EAIVE TRIM - (ALL PANELS) - LIGHT STONE SMP	2	20' 2"	13.5	27	12345 59 896790
		FL-21 26GA SCULTURE RAKE END - (R PANEL) LIGHT STONE SMP	4	15' 3"	22.2	89	12345 60 896790
		FL-10 26GA CORNER TRIM - OUTSIDE (R" AND "A" PANEL) DESERT SAND SMP	4	10' 0"	8.2	33	12345 63 896790

PACKING LIST EXAMPLE

STRAIGHT BILL OF LADING - SHORT FORM - ORIGINAL - NOT NEGOTIABLE

DATE	10/07/11	CARRIER	JOE TRUCKING	BILL OF LADING #	54321
SHIPPER AND ORIGIN	ABC BUILDINGS 17612 BROWN RD HOUSTON, TX		CONSIGNEE AND DESTINATION BOB'S BUILDING c/o LARRY UNDERWOOD 3387 DELTA RD HUEYTOWN, AL 35023 County of:		
Route:	Load:	Order #	12345	Ship Status:	
Phase:		Order Type:	ABC Building		
Trailer #	50582	Add Order #s			
Tracking #					
Freight PO#	41433				

COD AMOUNT: \$0.00

FOR FREIGHT COLLECT SHIPMENTS: Subject to section 7 of conditions of applicable Bill of Lading, if this shipment is to be delivered to the consignee without recourse on the consignor, the consignor shall sign the following statement: The carrier shall not make delivery of this shipment without payment of freight and other lawful charges.

# PACKAGES	KIND OF PACKAGES, DESCRIPTION OF ARTICLES, SPECIAL MARKS, AND EXCEPTIONS	WEIGHT	CLASS OR RATE
1	LOT MISC. BUILT UP / STRUCTURAL / COLD FORM / PANEL / TRIM / CANOPY / 2 BUNDLES OF RED & GALV ANGLE	35260	

Carrier: Print Name: _____ Tractor #: _____ TOTAL WEIGHT (LBS) 35,260

RECEIVED, subject to the classifications and the tariffs in effect on the date of issue of the Bill of Lading, the property described above is in apparent good order, order, except as noted (contents and condition of contents in packages unknown), marked, consigned and destined as indicated above, which said carrier (the word carrier being understood throughout this contract as meaning any person or corporation in possession of the property under the contract) agrees to carry to its usual place of delivery as said destination, or to its route, otherwise to deliver to another carrier on the route to said destination. It is mutually agreed as to each carrier of all or any part of said property over all of any portion of said route to destination and as to each party at any time interested in all or any said property that every service to be performed hereunder shall be subject to all the terms and conditions of the Uniform Straight Bill of Lading set forth: (1) in the National Motor Freight Classification in effect on the date hereof, if this is a rail or a rail-water shipment or (2) in the applicable motor carrier classification or tariff if this is a motor carrier shipment.

Any alteration, addition, or erasure in the bill of lading shall be made with the special notation hereon of the party issuing this Bill of Lading, shall be without effect in the absence of such notation, and this Bill of Lading shall be enforceable according to its original tenor.

THIS MATERIAL MUST BE DELIVERED BY: _____
Receiver Signature: _____ Date Picked Up: _____ Time: _____

The property described above is in apparent good order, except as noted (contents and condition in packages unknown), marked, labeled, and is in proper condition for transportation according to the applicable regulations of the Department of Transportation.
Consignee's Signature: _____ Date: _____

BILL OF LADING EXAMPLE

COLD FORM AND PANEL LABEL

Customer: ABC CONSTRUCTION
Job Number: 12345
Customer PO Number: 07522
Carton ID: PA12E9697B4

PART NAME	DESCRIPTION	LENGTH	QTY
LEFT ENDWALL	26 GA. PBR SIDEWALL PANEL	14' 9-1/2"	2
LEFT ENDWALL	26 GA. PBR SIDEWALL PANEL	13' 9-1/2"	2
LEFT ENDWALL	26 GA. PBR SIDEWALL PANEL	12' 9-1/2"	2

TRIM BUNDLE AND WAREHOUSE LABEL

Carton ID: C126431
Customer: ABC CONSTRUCTION
Job Number: 12345

TRIM PIECE LABEL

Piece Mark: FL-31 12345 Job Number
Length: 20' 2" L-59 Line Number

BUILT UP, STRUCTURAL AND FAB. COLD FORM LABEL

Job Number: 12345
Piece Mark: RF1-1

BUNDLE LABEL EXAMPLES

PIECE LABEL EXAMPLES

For field issues, contact Customer Service Department at 281-304-6111 or customerservice@sbslp.com

DRAWING STATUS				REVISIONS			
NO.	DATE	DESCRIPTION	BY	CHK'D	NO.	DATE	DESCRIPTION
0	8/9/16	PERMIT FOR CONSTRUCTION	FAC	FAC			

FOR APPROVAL: THESE DRAWINGS, BEING FOR APPROVAL, ARE BY DEFINITION NOT FINAL AND ARE FOR CONCEPTUAL REPRESENTATION ONLY. THEIR PURPOSE IS TO CONFIRM PROPER INTERPRETATION OF THE PROJECT DOCUMENTS. ONLY DRAWINGS ISSUED "FOR CONSTRUCTION" CAN BE CONSIDERED AS COMPLETE.

FOR PERMIT: THESE DRAWINGS, BEING FOR PERMIT, ARE BY DEFINITION NOT FINAL IN THAT, AS A MINIMUM, PIECE MARKINGS ARE NOT IDENTIFIED. ONLY DRAWINGS ISSUED "FOR CONSTRUCTION" CAN BE CONSIDERED AS COMPLETE.

FOR CONSTRUCTION: FINAL DRAWINGS.

SBS SCHULTE BUILDING SYSTEMS
17600 Badtke Road - Hockley, Texas 77447
PHONE: 281.304.6111 877.257.2534
FAX: 281.304.6113
www.SchulteBuildingSystems.com

OWNER OR PROJECT	C&R Construction	CUSTOMER	BECKER FAB, INC
JOB SITE LOCATION	608 Lot 1A Gladiolus Drive Jonesboro, AR 72401	ADDRESS	1800 MACARTHUR PARK JONESBORO, AR 72401
CAD BY	FAC	ENGR BY	CAJ
DATE	8/9/16	SCALE	N.T.S.
JOB NO.	122079	PH BLDG. DESC.	
SHEET NO.	C2 OF 2	ISSUE	0

August 11, 2016

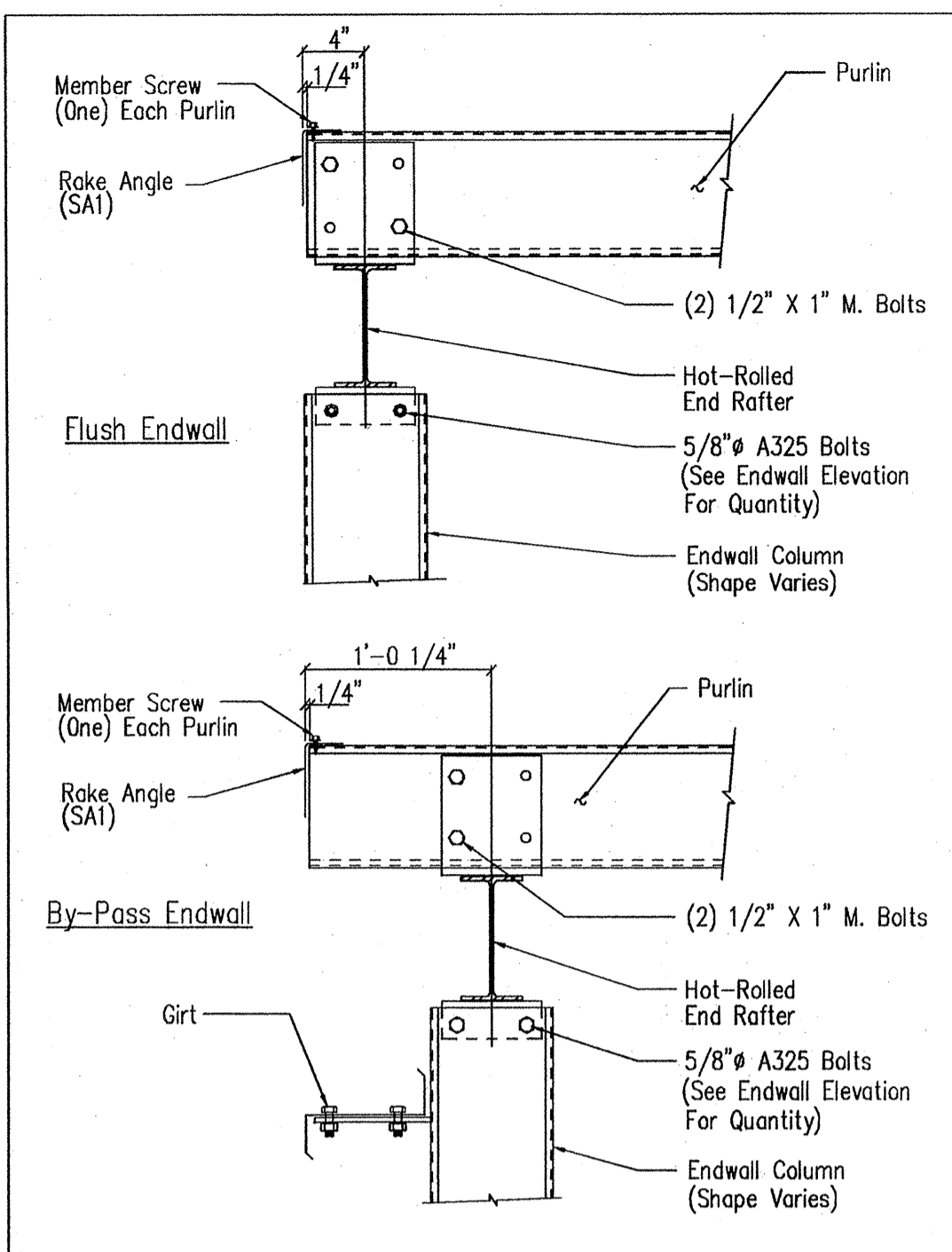

Section Thru Rake w/Hot Rolled Rafter SD5

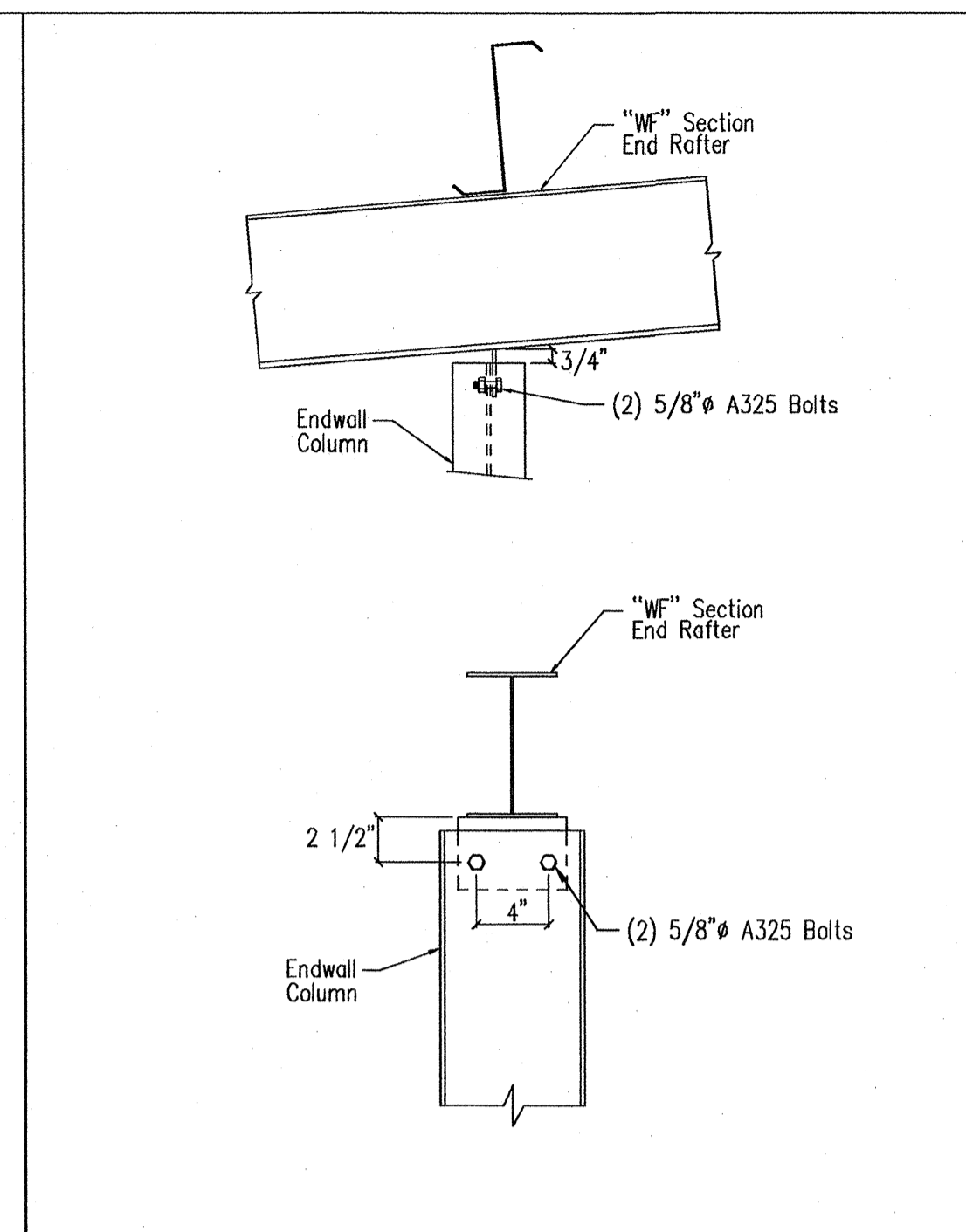

Hot Rolled Column to Hot Rolled Rafter SD7

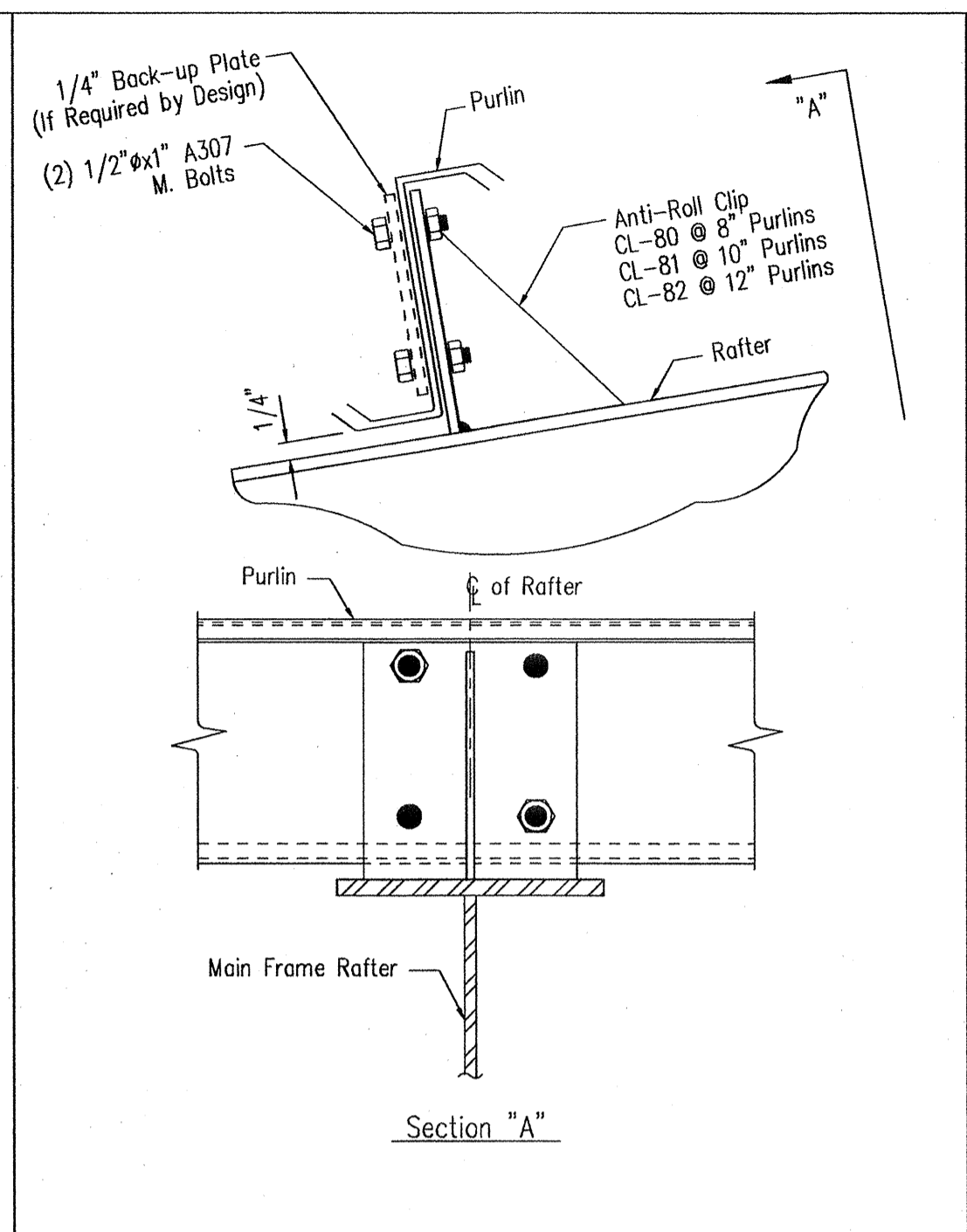

Purlin to Anti-Roll Clip Connection SD115

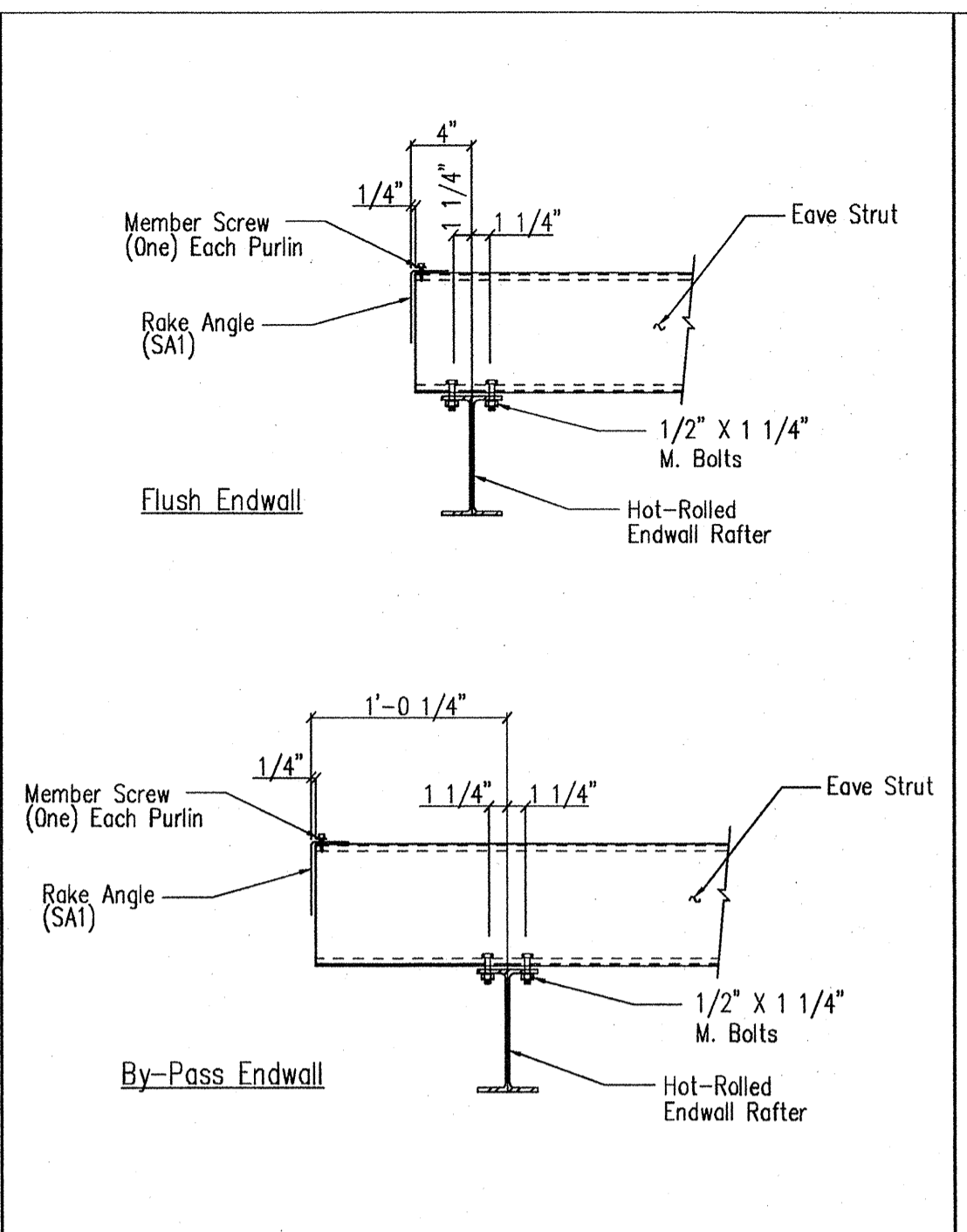

Eave Strut to Hot Rolled Rafter Connection SD14

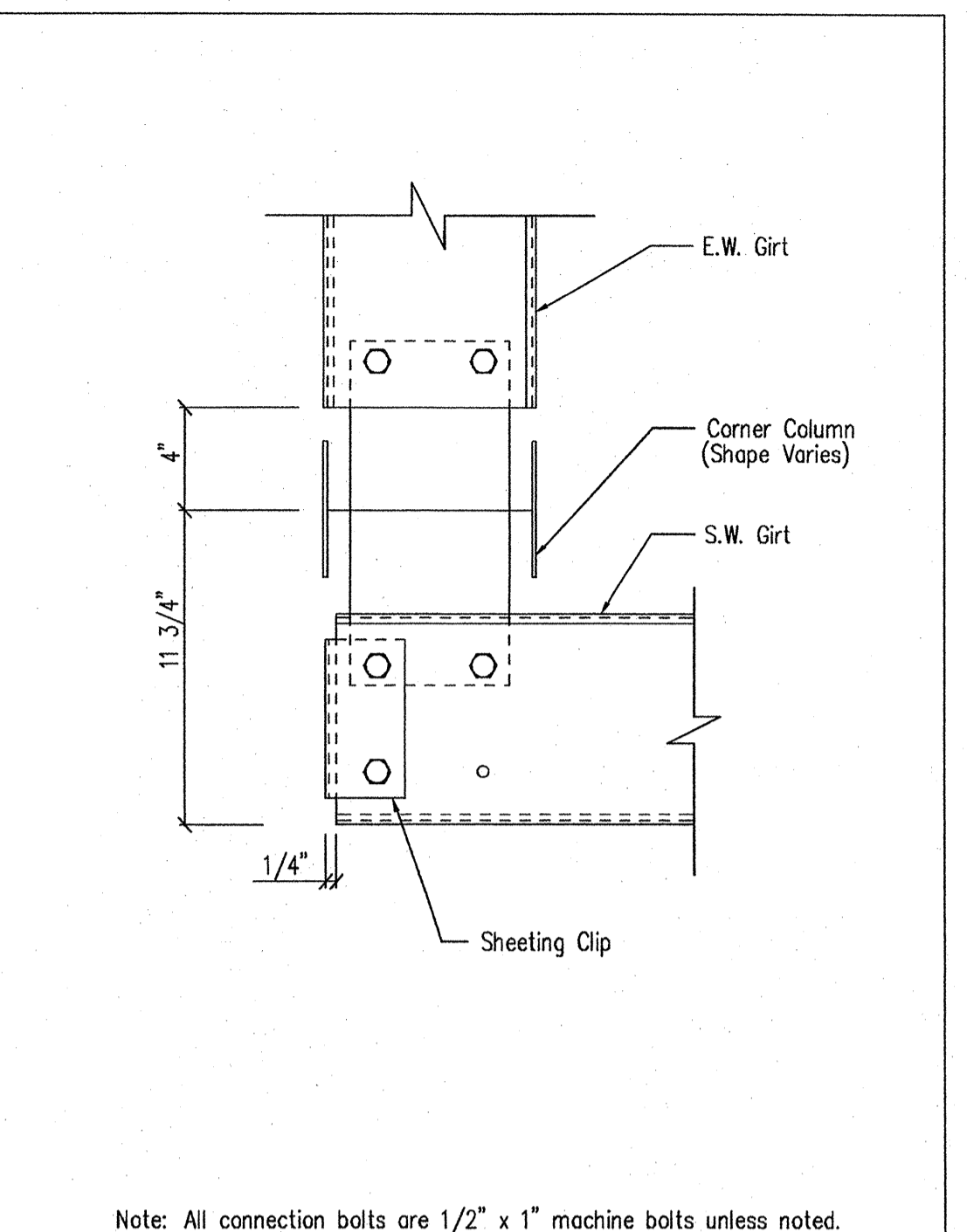

Section at Hot Rolled Corner Column SD25

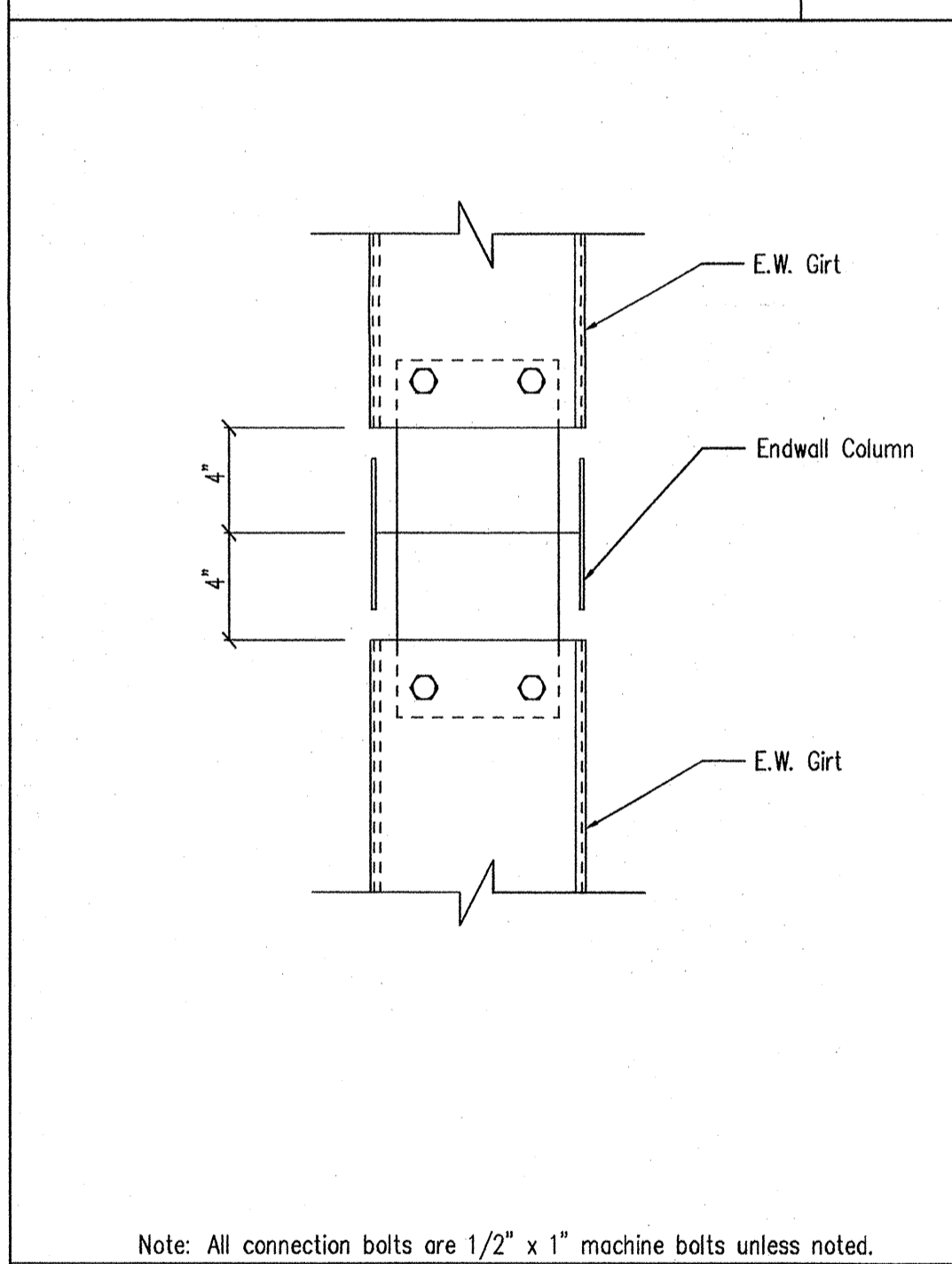

Girt to Hot Rolled Endwall Column Connection SD44

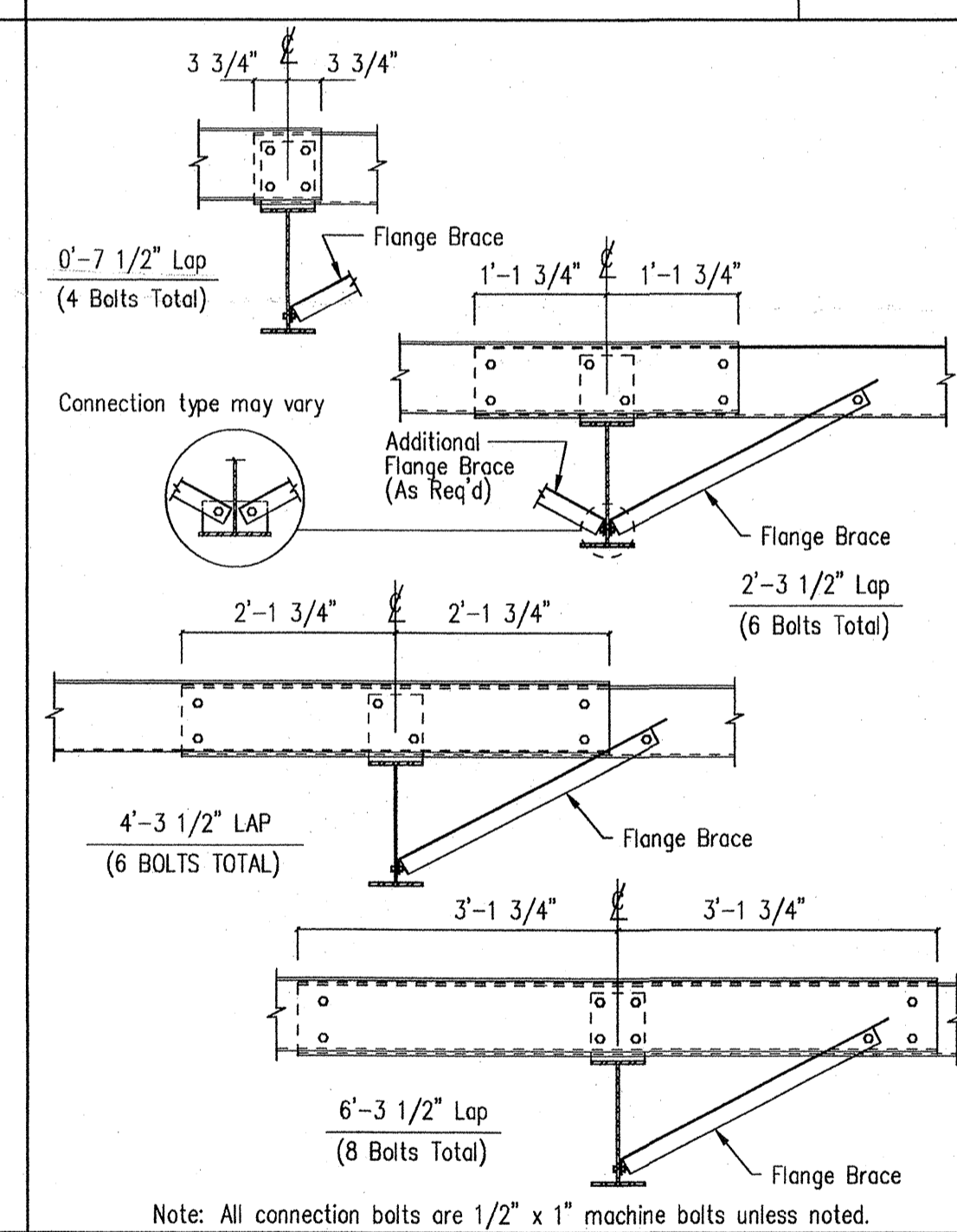

Interior Bay Purlin Framing SD50

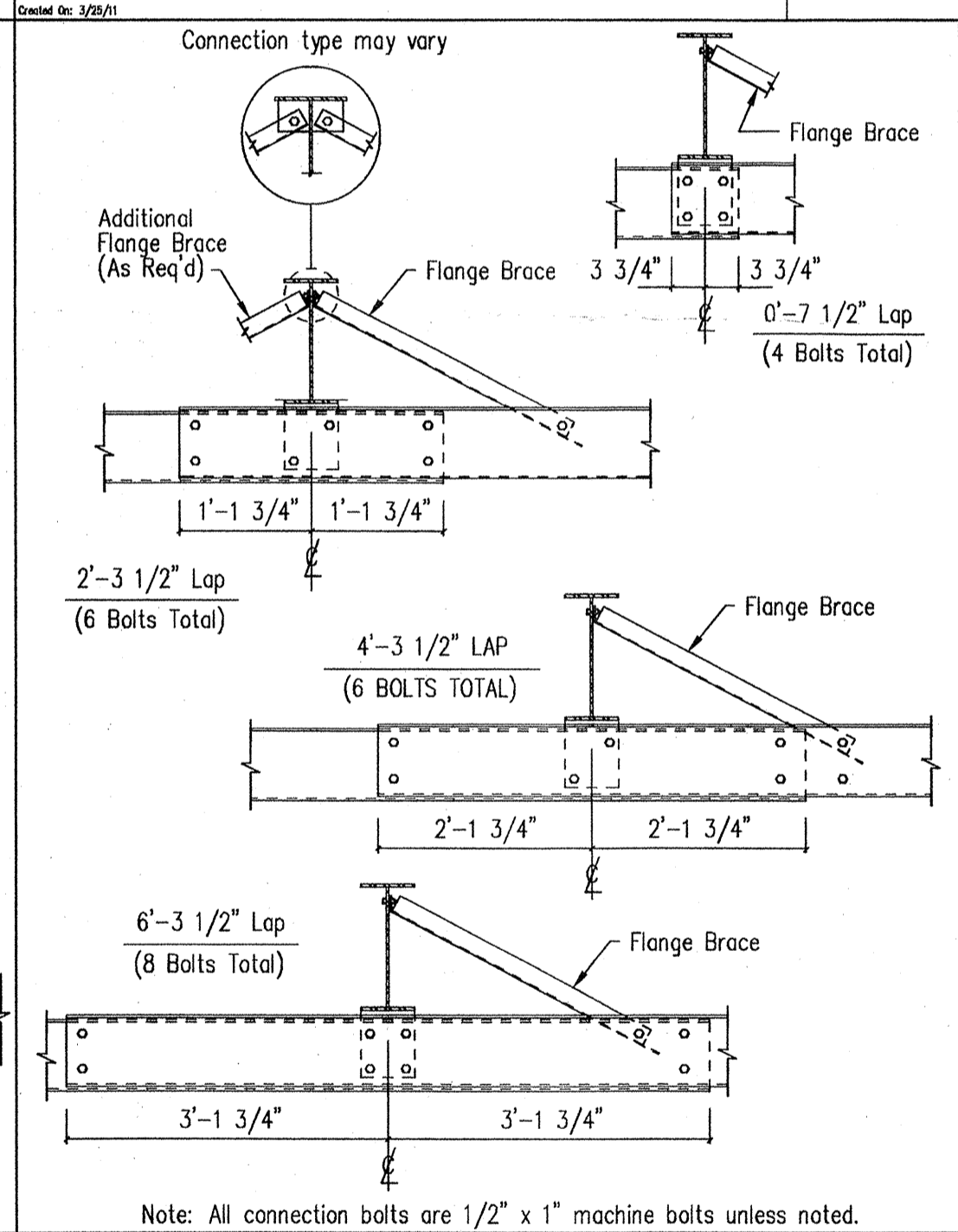

Interior Bay Girt Framing SD51

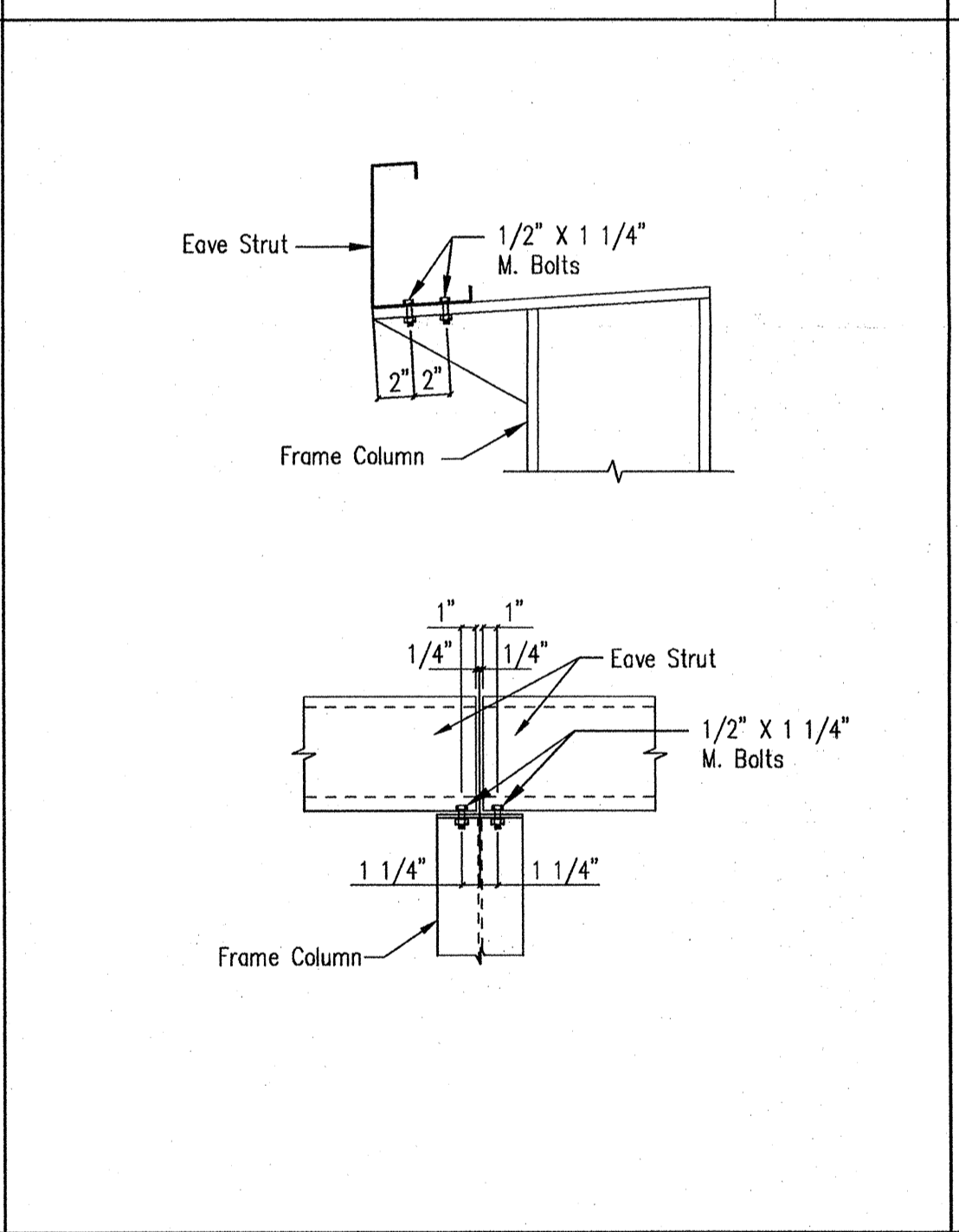

Eave Strut at Interior Column SD59

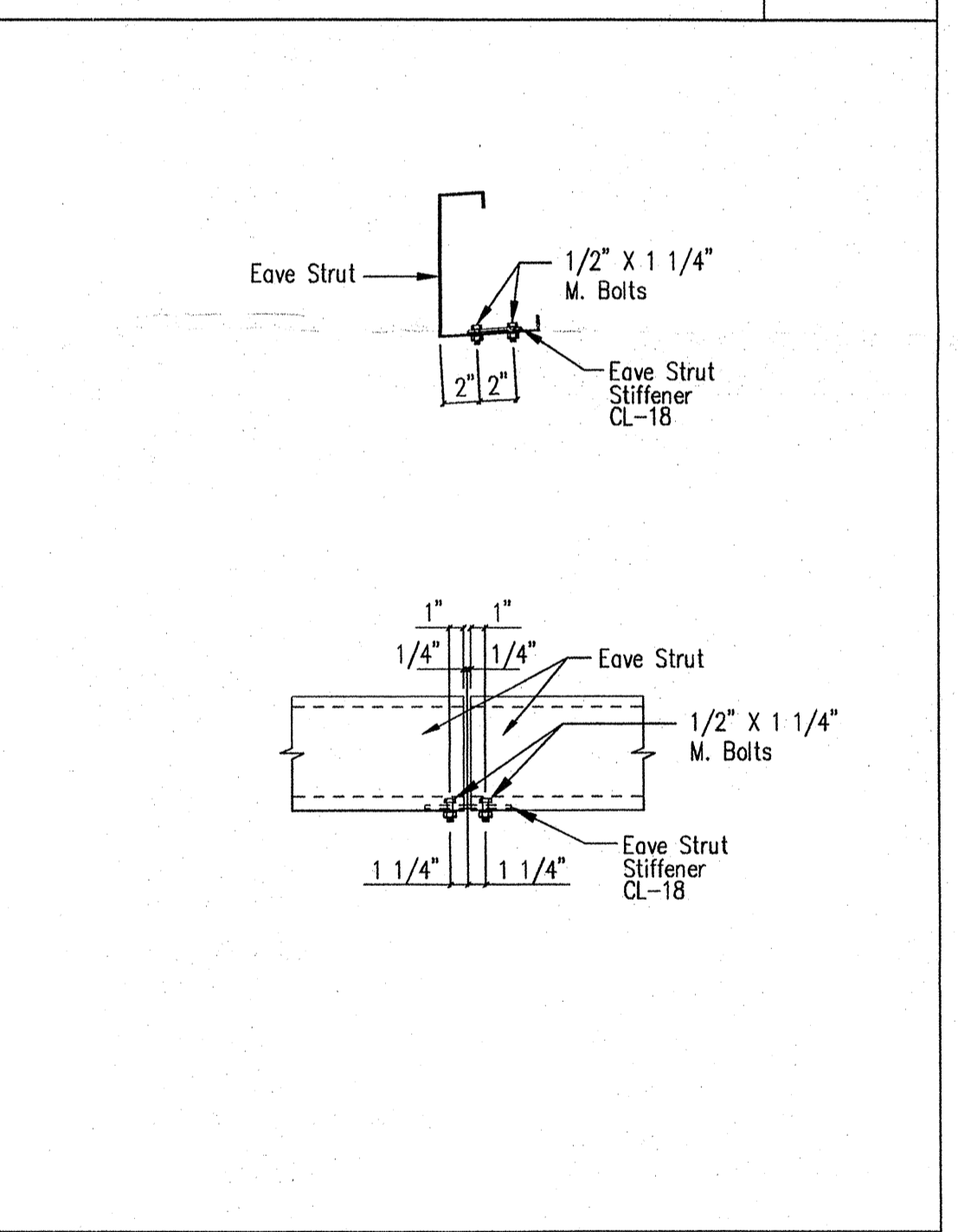

Eave Strut Stiffener Plate SD60

GENERAL NOTES:
 SEE ELEVATIONS FOR TRIM MARKS, LENGTHS, LOCATION, AND QUANTITY.
 ALL TAPE SEALANT IS CONTINUOUS UNLESS NOTED.
 WALL PANELS, POP RIVETS, AND EAVE TRIM TO BE INSTALLED BEFORE ROOF INSULATION.
 FOR CLARITY OF DETAIL, ROOF INSULATION IS NOT SHOWN.
 1" WIDE x 3/32" TAPE SEAL (OPTIONAL) MUST BE SPECIFIED ON THE WORK ORDER.
 * TRIM PROFILE MAY VARY.

DRAWING STATUS	
<input type="checkbox"/> FOR APPROVAL:	THESE DRAWINGS, BEING FOR APPROVAL, ARE BY DEFINITION NOT FINAL, AND ARE FOR CONCEPTUAL REPRESENTATION ONLY. THEIR PURPOSE IS TO CONFIRM PROPER INTERPRETATION OF THE PROJECT DOCUMENTS. ONLY DRAWINGS ISSUED "FOR CONSTRUCTION" CAN BE CONSIDERED AS COMPLETE.
<input type="checkbox"/> FOR PERMIT:	THESE DRAWINGS, BEING FOR PERMIT, ARE BY DEFINITION NOT FINAL IN THAT, AS A MINIMUM, PIECE MARKINGS ARE NOT IDENTIFIED. ONLY DRAWINGS ISSUED "FOR CONSTRUCTION" CAN BE CONSIDERED AS COMPLETE.
<input checked="" type="checkbox"/> FOR CONSTRUCTION:	FINAL DRAWINGS.

REVISIONS				
NO.	DATE	DESCRIPTION	BY	CHK'D
0	8/9/16	PERMIT FOR CONSTRUCTION	FAC	FAC

SCHULTE BUILDING SYSTEMS
 17600 Badtke Road - Hackley, Texas 77447
 PHONE: 281.304.6111 877.257.2534
 FAX: 281.304.6113
 www.SchulteBuildingSystems.com

SBS SCHULTE BUILDING SYSTEMS

DESCRIPTION	DETAIL PAGES	SIZE	REFER TO C1
OWNER OR PROJECT	C&R Construction	CUSTOMER	BECKER FAB, INC
JOB SITE LOCATION	608 Lot 1A Gladiolus Drive Jonesboro, AR 72401	ADDRESS	1800 MACARTHUR PARK JONESBORO, AR 72401
CAD BY	ENGR'D BY	DATE	SCALE
FAC	CAJ	8/9/16	N.T.S.
JOB NO.	122079	PH	BUDG. DESC.
SHEET NO.	D1 of 4	ISSUE	0

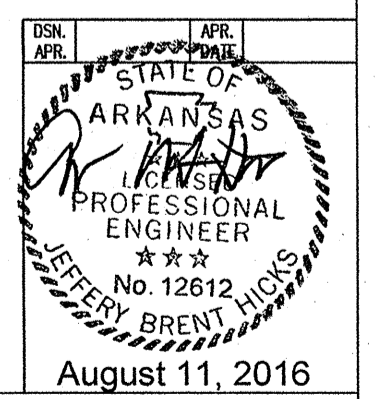

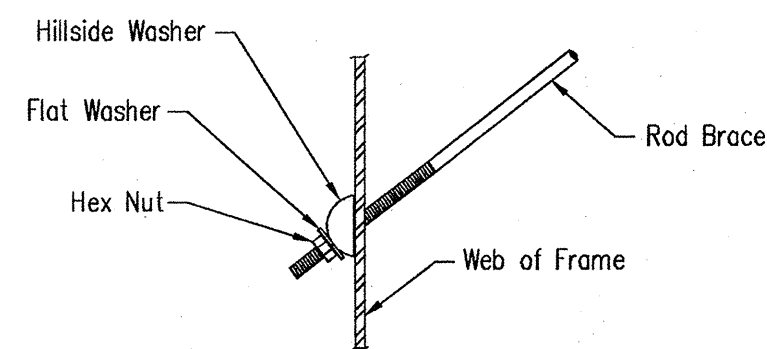

Rod Brace to Frame Detail

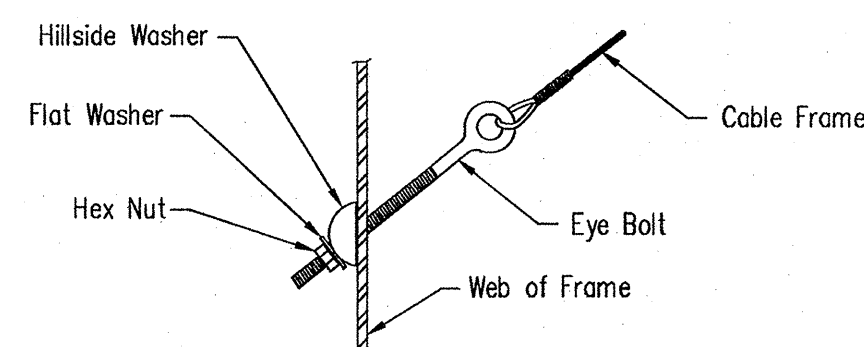

Cable Brace to Frame Detail

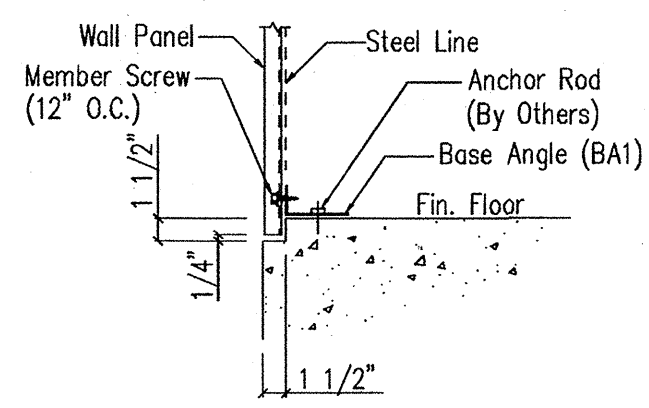

Base Detail w/ Sheetting Notch

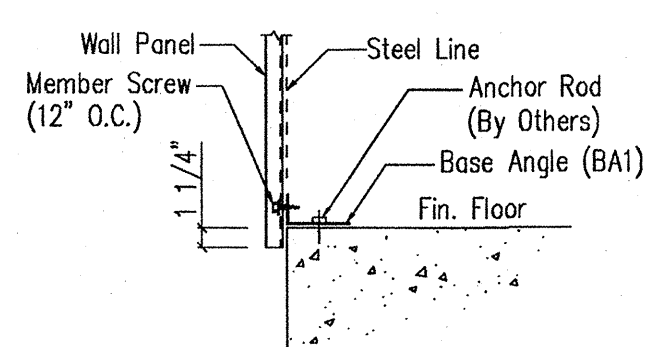

Base Detail w/o Sheetting Notch

NOTE: If insulation is required install trim first.
NOTE: A minimum of 1/4" space should be allowed from the sheet end to any surface.

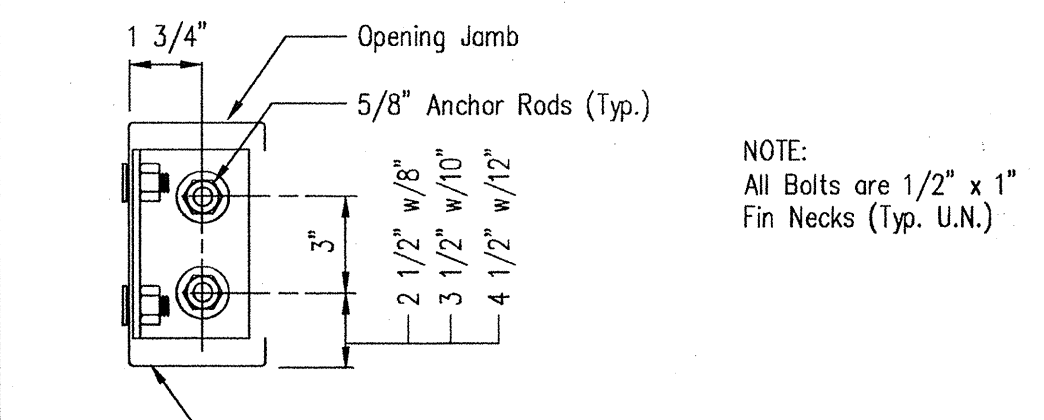

NOTE:
All Bolts are 1/2" x 1"
Fin Necks (Typ. U.N.)

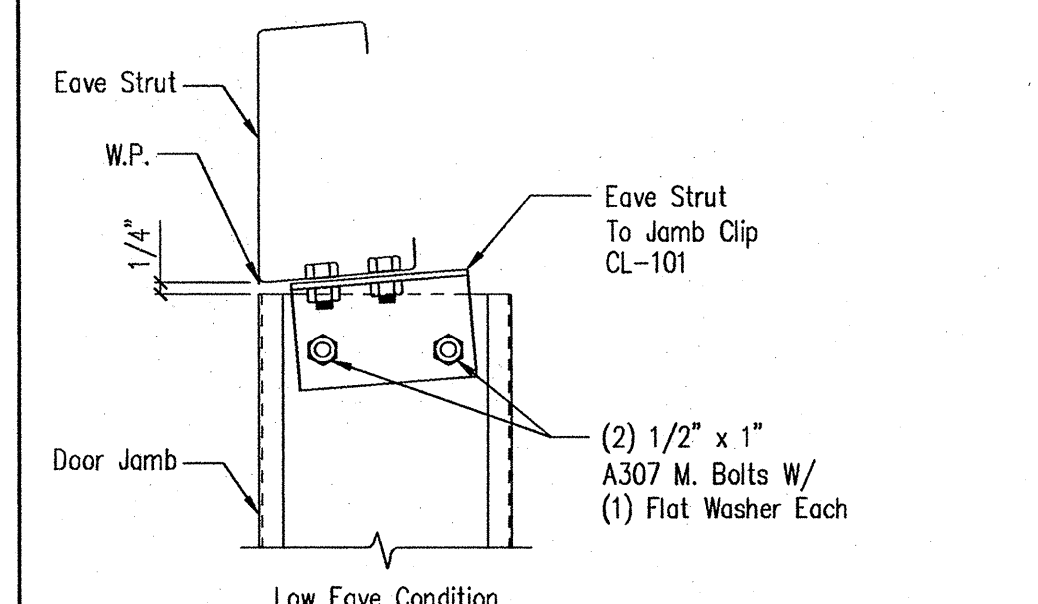
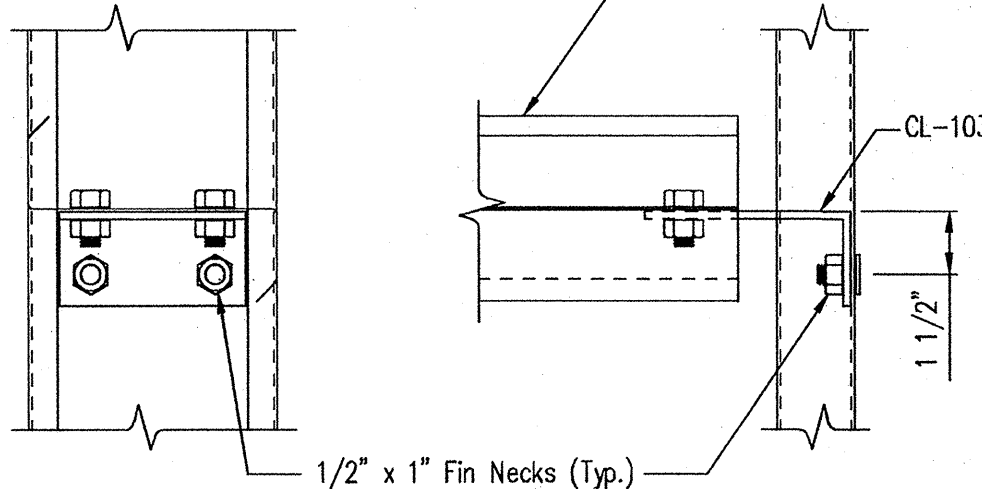
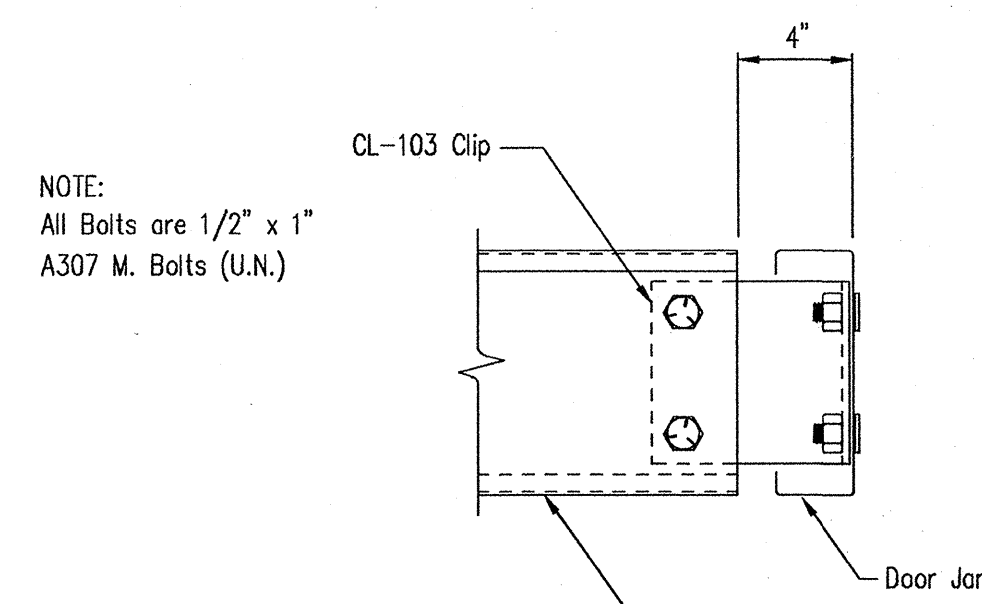
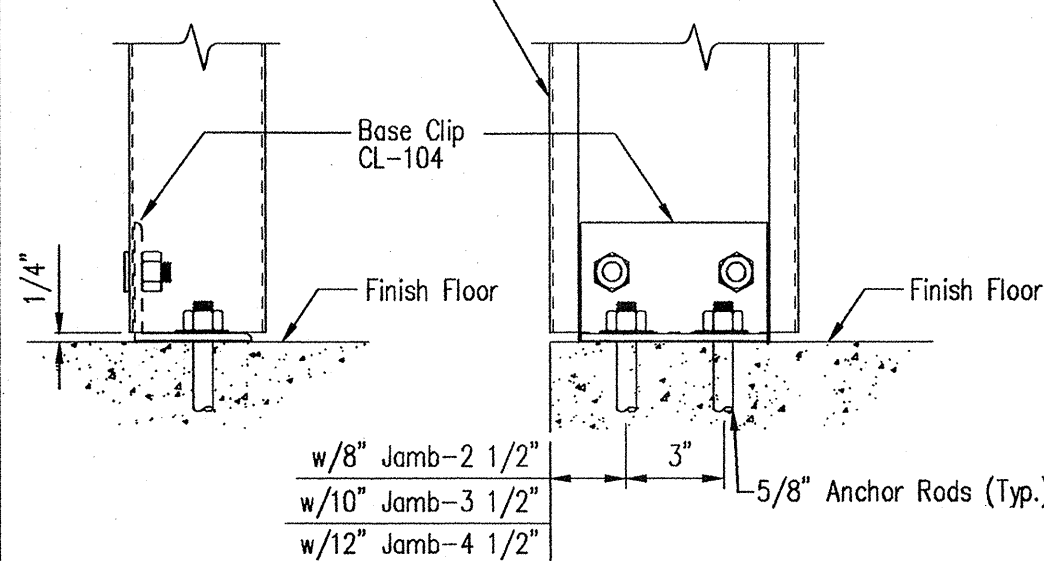

Low Eave Condition

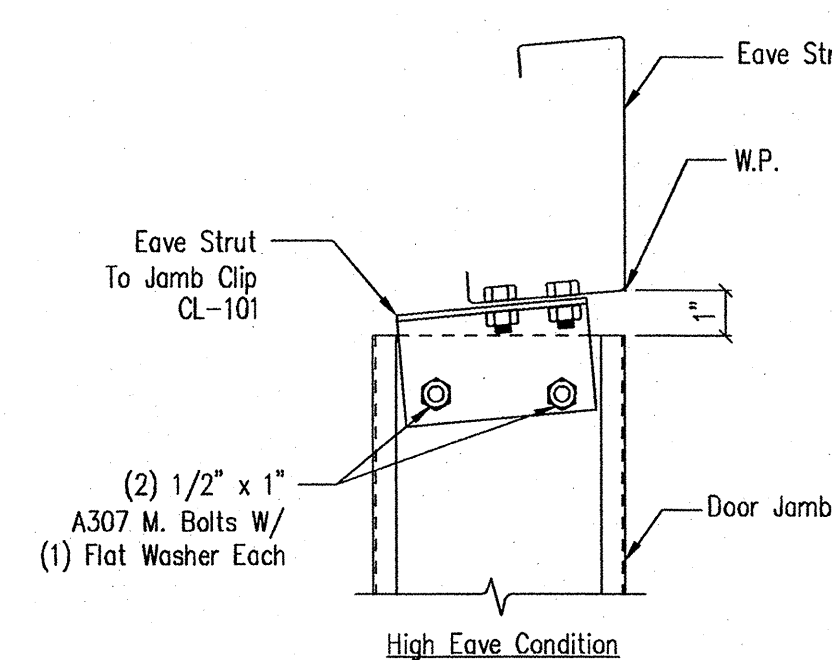

High Eave Condition

Cable or Rod Brace to Frame Connection

DRAWING NO.
SD66

Base Angle w/o Trim

DRAWING NO.
SD77

Jamb to Floor

DRAWING NO.
SD85

Girt to Jamb (Bolted Clips)

DRAWING NO.
SD87

Jamb To Eave Strut w/ 8\"/>

DRAWING NO.
SD89

NOTE:
All Bolts are 1/2" x 1"
A307 M. Bolts (U.N.)

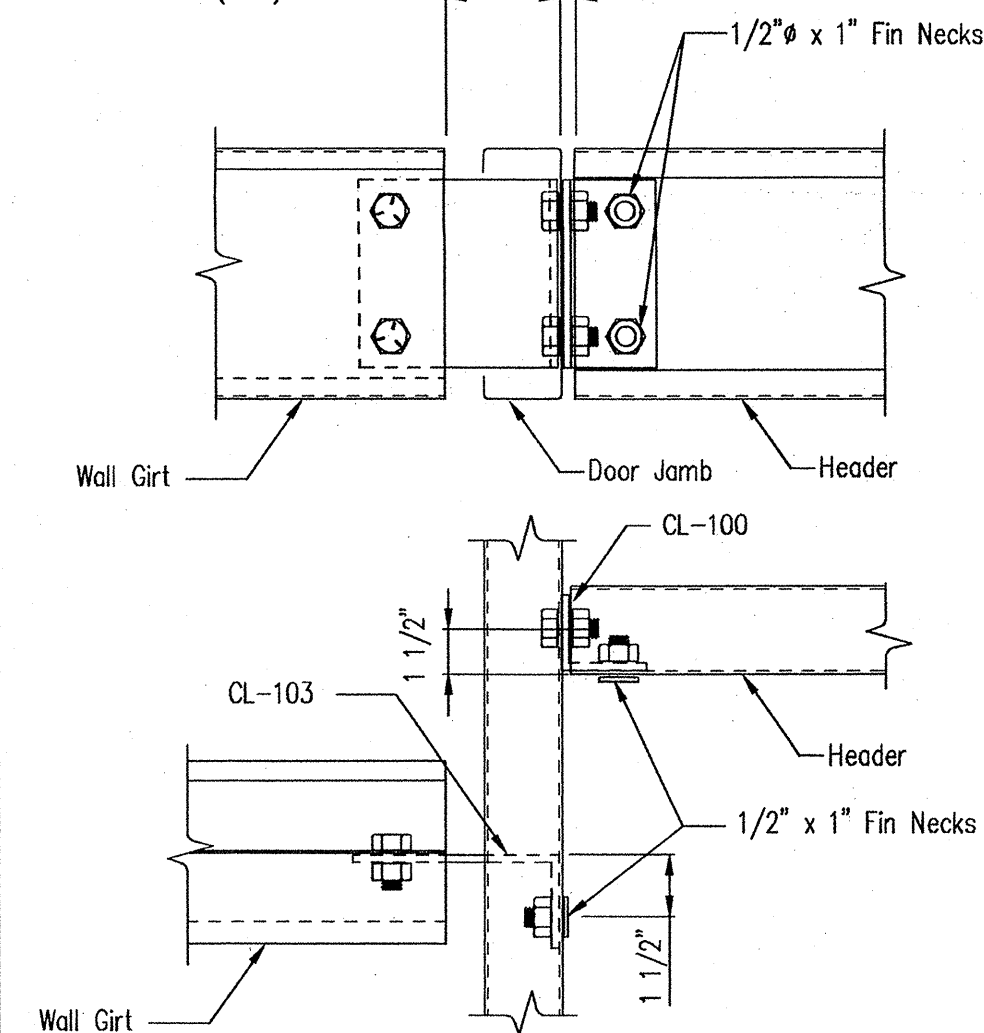

Girt/Header to Jamb (Bolted Clips)

DRAWING NO.
SD95

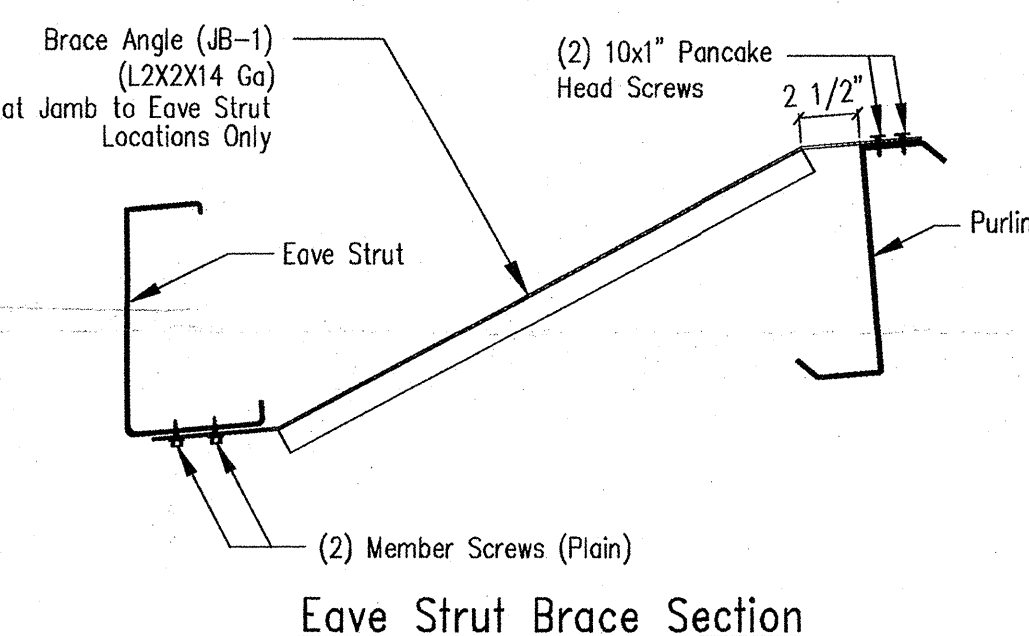

Eave Strut Brace Section

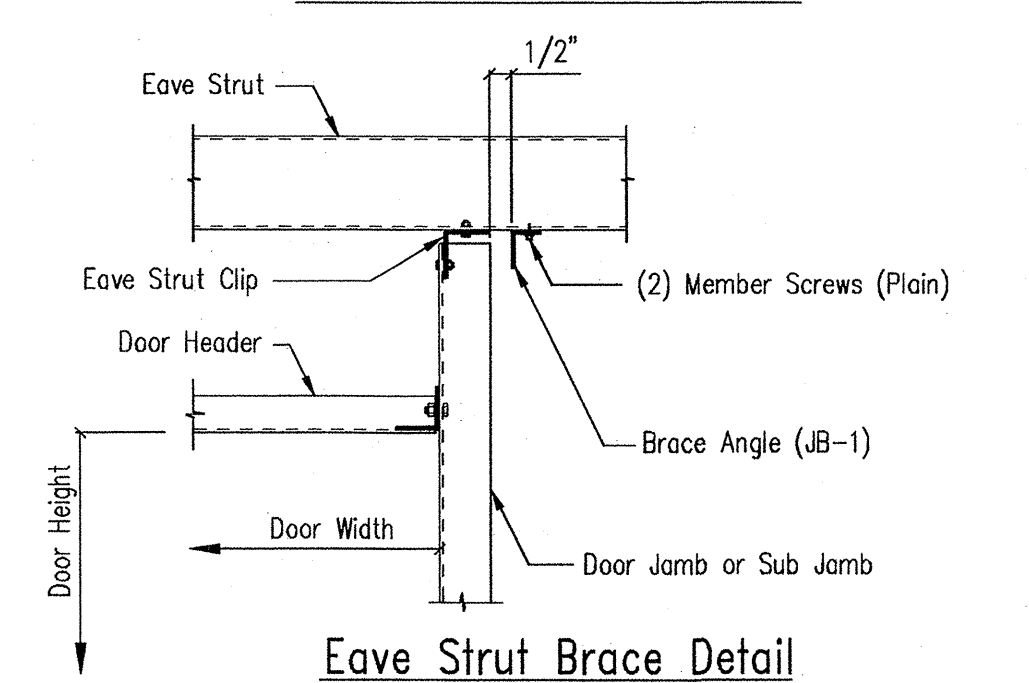

Eave Strut Brace Detail

Frame Opening Jamb Brace Angle Detail

DRAWING NO.
SD99

- Roof Fasteners:** #14 x 7/8" Self Drilling Screw Laptek - Stitch Screw
Long Life Fasteners #12 x 1 1/4" Self Drilling Screw - Member Screw
- Wall Fasteners:** #14 x 7/8" Self Drilling Screw Laptek - Stitch Screw
Long Life Fasteners #12 x 1 1/4" Self Drilling Screw - Member Screw
- Trim Fasteners:** #14 x 7/8" Self Drilling Screw Laptek - Stitch Screw
Long Life Fasteners #12 x 1 1/4" Self Drilling Screw - Member Screw
- Liner Fasteners:** #14 x 7/8" Self Drilling Screw Laptek - Stitch Screw
Long Life Fasteners #12 x 1 1/4" Self Drilling Screw - Member Screw
- Partition Fasteners:** #14 x 7/8" Self Drilling Screw Laptek - Stitch Screw
Long Life Fasteners #12 x 1 1/4" Self Drilling Screw - Member Screw
- Soffit Fasteners:** #14 x 7/8" Self Drilling Screw Laptek - Stitch Screw
Long Life Fasteners #12 x 1 1/4" Self Drilling Screw - Member Screw
- Steel to Steel Fasteners:** #12 x 1" Self Drilling Screw W/O Washer - Member Screw

NOTE: Refer to Details and Sections for specific screw types, locations, and spacing.

Screw Size Note

DRAWING NO.
TD000

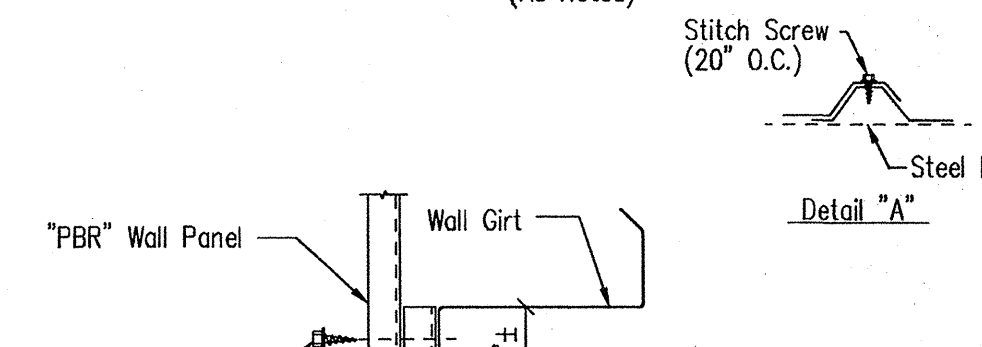
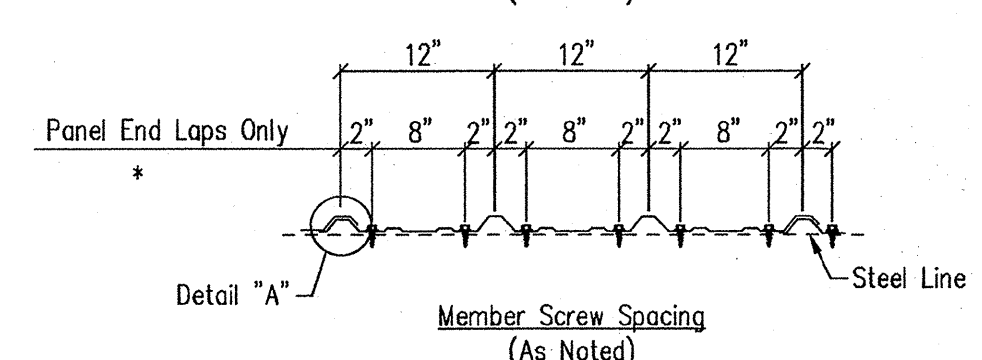
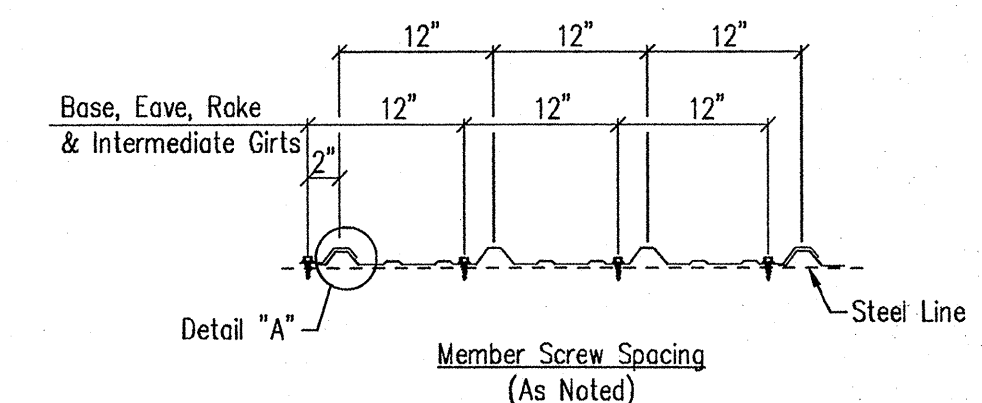

Fastener Location "PBR" Panel at Wall

DRAWING NO.
TD1

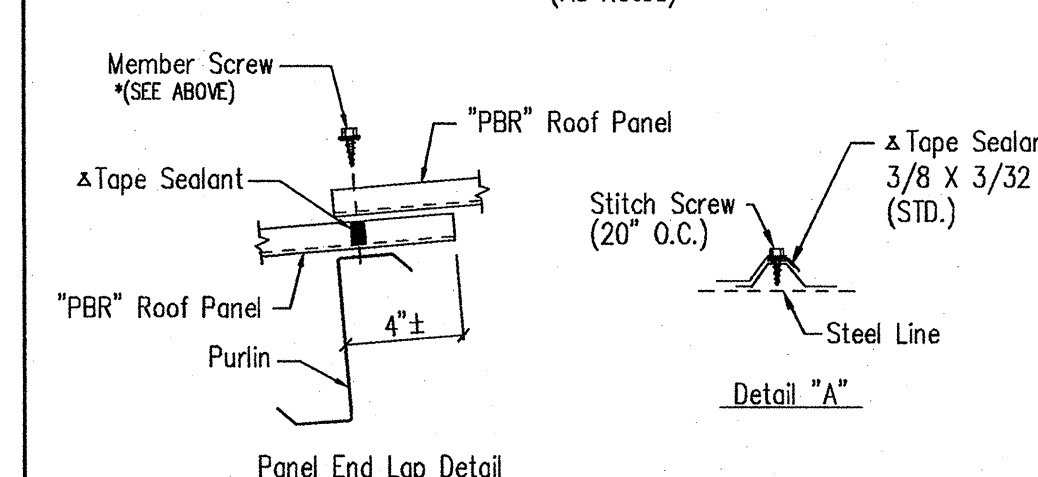
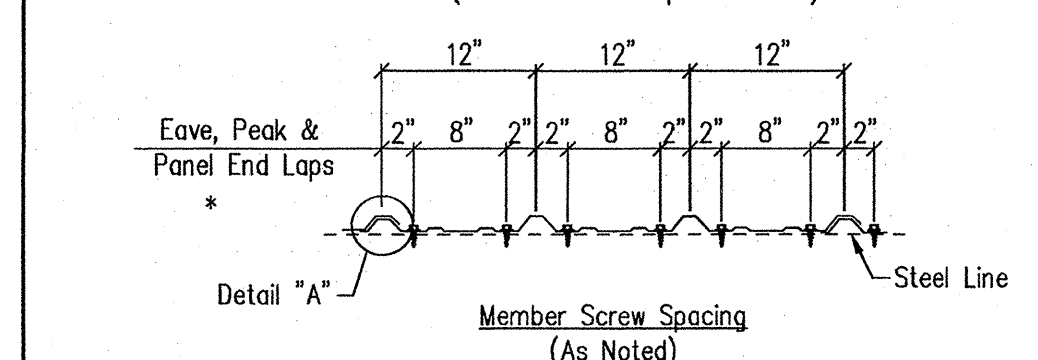
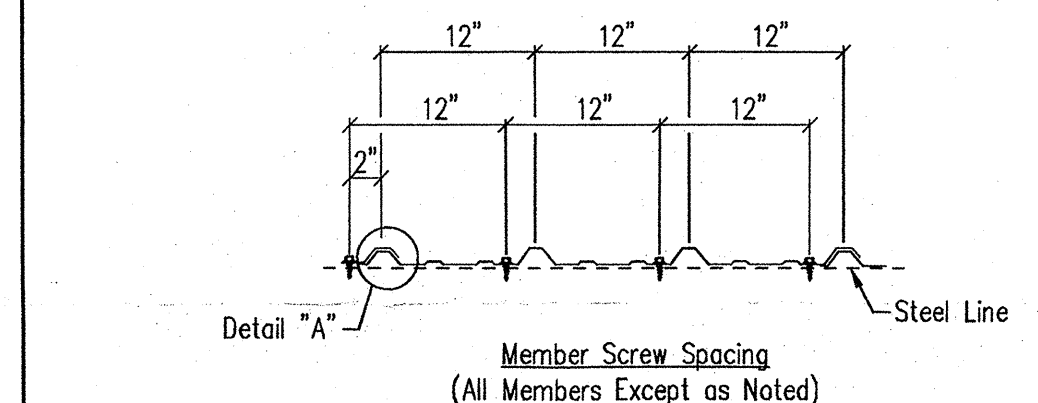

NOTE: Screw patterns shown satisfy U.L. 90 requirements for roof.

Fastener Location "PBR" Panel at Roof

DRAWING NO.
TD7

GENERAL NOTES:
SEE ELEVATIONS FOR TRIM MARKS, LENGTHS, LOCATION, AND QUANTITY.
ALL TAPE SEALANT IS CONTINUOUS UNLESS NOTED.
WALL PANELS, POP RIVETS, AND EAVE TRIM TO BE INSTALLED BEFORE ROOF INSULATION.
FOR CLARITY OF DETAIL, ROOF INSULATION IS NOT SHOWN.
* 1" WIDE x 3/32" TAPE SEAL (OPTIONAL) MUST BE SPECIFIED ON THE WORK ORDER.
* TRIM PROFILE MAY VARY.

DRAWING STATUS

<input type="checkbox"/> FOR APPROVAL: THESE DRAWINGS, BEING FOR APPROVAL, ARE BY DEFINITION NOT FINAL, AND ARE FOR CONCEPTUAL REPRESENTATION ONLY. THEIR PURPOSE IS TO CONFIRM PROPER INTERPRETATION OF THE PROJECT DOCUMENTS. ONLY DRAWINGS ISSUED "FOR CONSTRUCTION" CAN BE CONSIDERED AS COMPLETE.	NO.	DATE	DESCRIPTION	BY	CK'D
<input type="checkbox"/> FOR PERMIT: THESE DRAWINGS, BEING FOR PERMIT, ARE BY DEFINITION NOT FINAL IN THAT, AS A MINIMUM, PIECE MARKINGS ARE NOT IDENTIFIED. ONLY DRAWINGS ISSUED "FOR CONSTRUCTION" CAN BE CONSIDERED AS COMPLETE.	0	8/9/16	PERMIT FOR CONSTRUCTION	FAC	FAC
<input checked="" type="checkbox"/> FOR CONSTRUCTION: FINAL DRAWINGS.					

REVISIONS

NO.	DATE	DESCRIPTION	BY	CK'D
0	8/9/16	PERMIT FOR CONSTRUCTION	FAC	FAC

SBS SCHULTE BUILDING SYSTEMS
17600 Badtke Road - Hockley, Texas 77447
PHONE: 281.304.6111 877.257.2534
FAX: 281.304.6113
www.SchulteBuildingSystems.com

DESCRIPTION: DETAIL PAGES
OWNER OR PROJECT: C&R Construction
JOB SITE LOCATION: 608 Lot 1A Gladiolus Drive Jonesboro, AR 72401
JOB NO.: 122079
SCALE: N.T.S.
SHEET NO.: D2 of 4
ISSUE: 0

DATE: 8/9/16

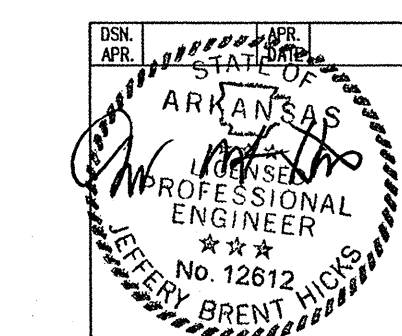

August 11, 2016

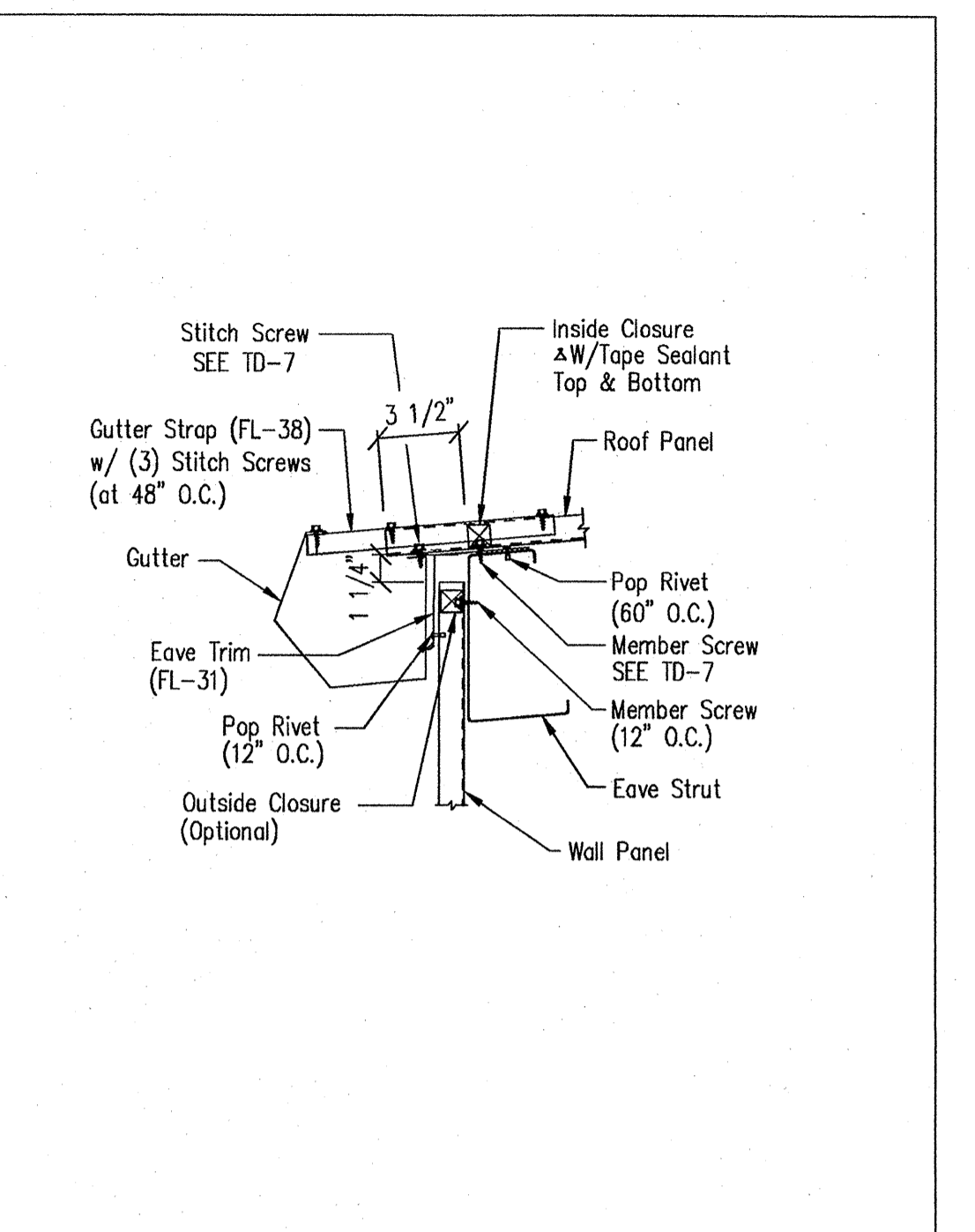
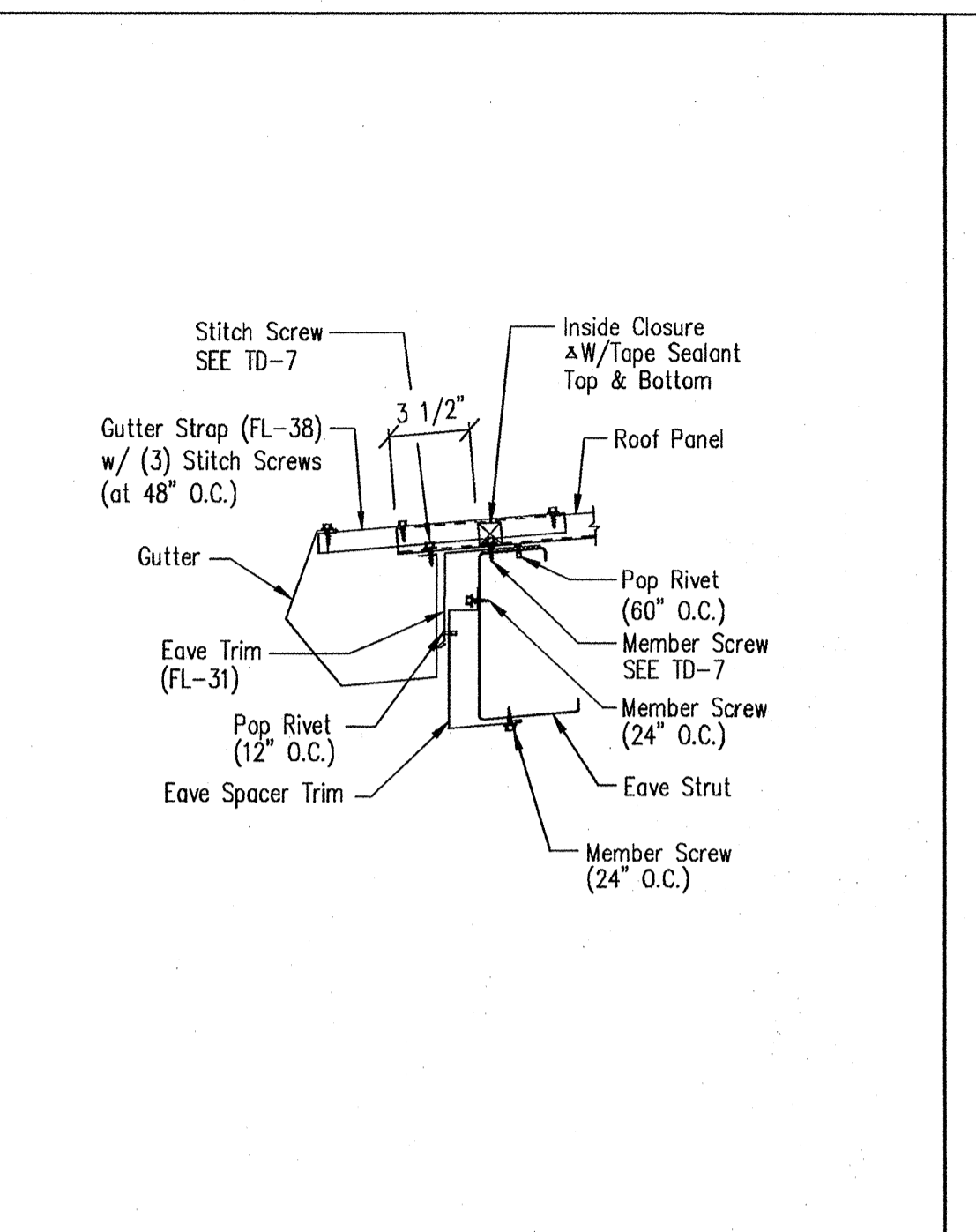
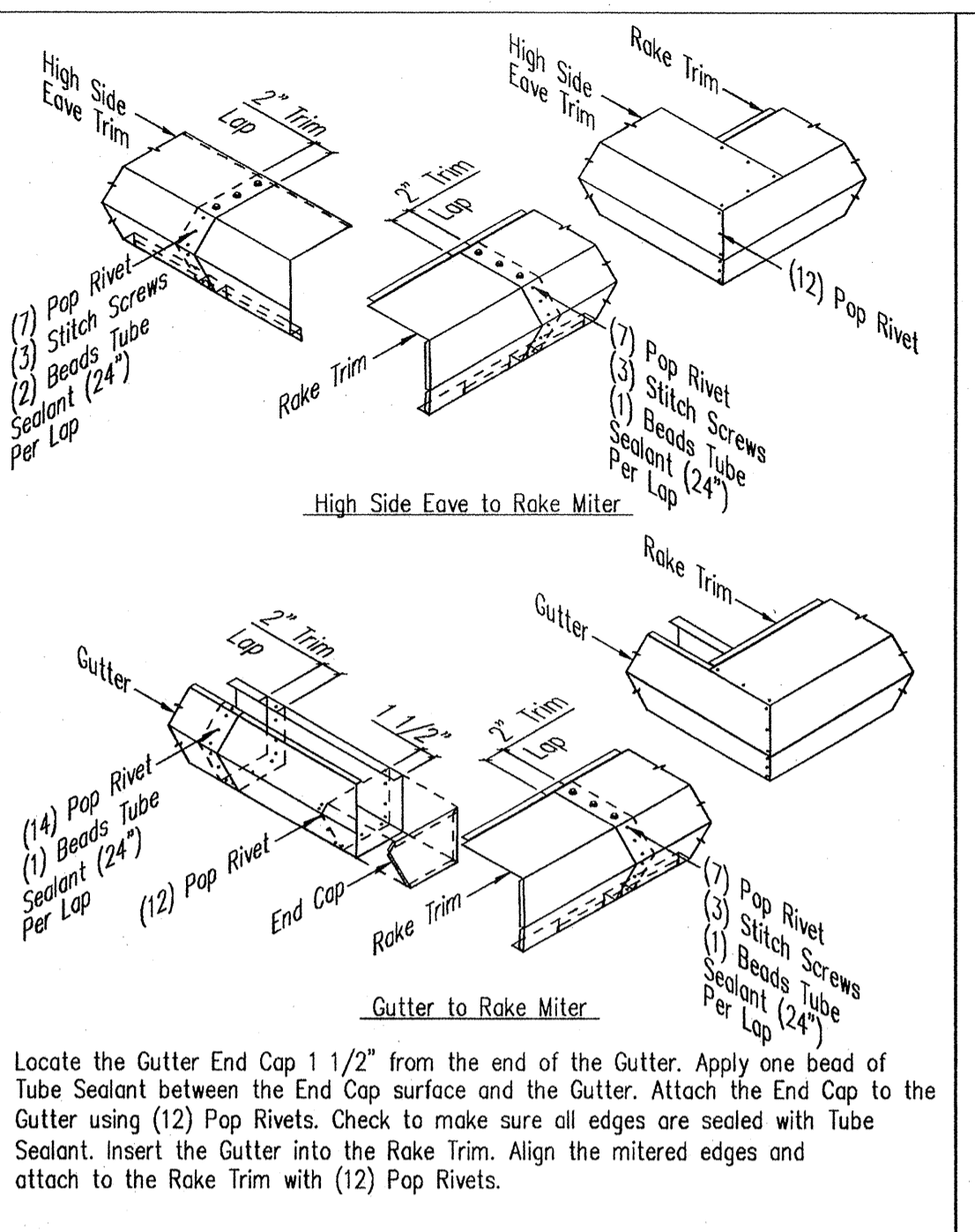
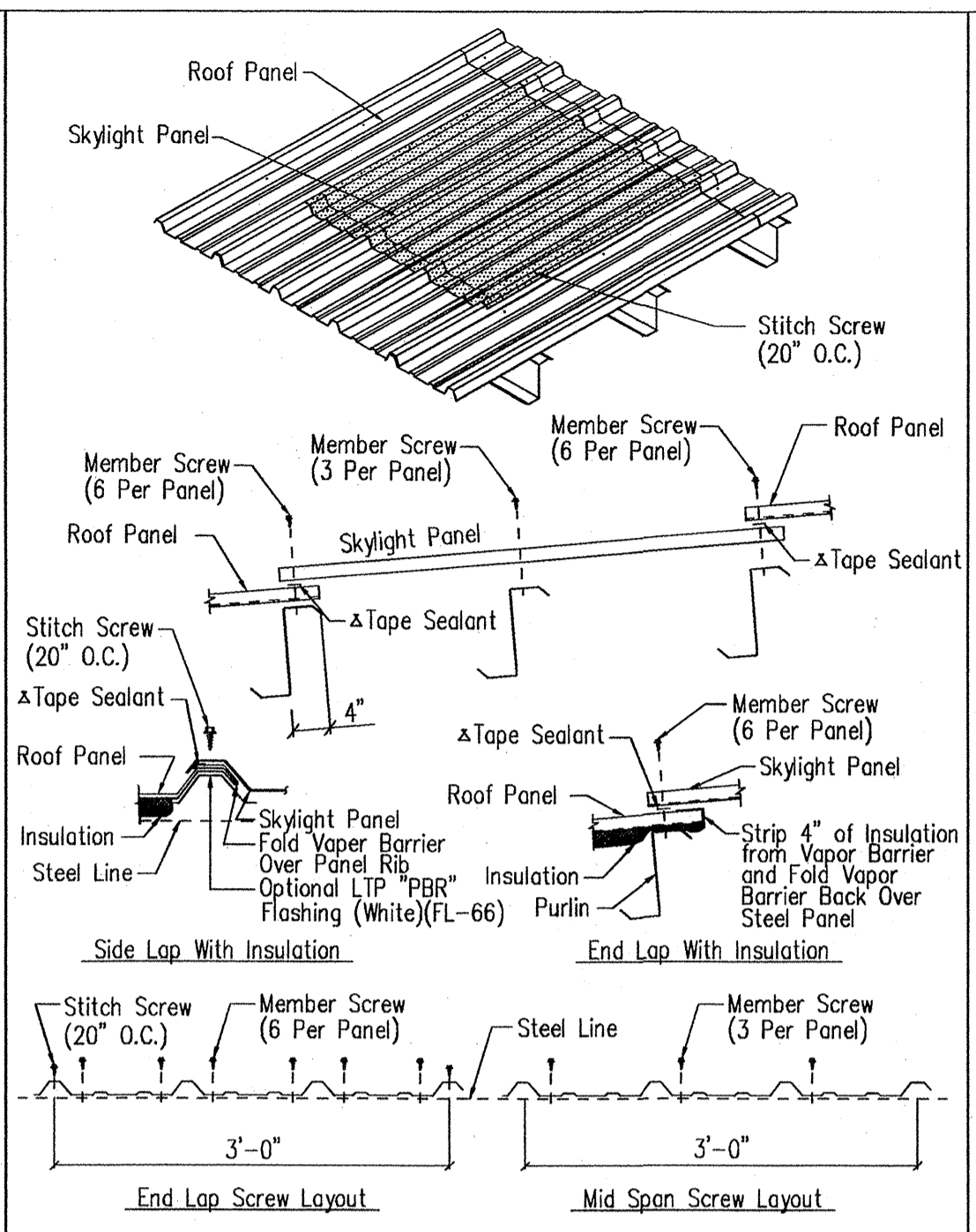
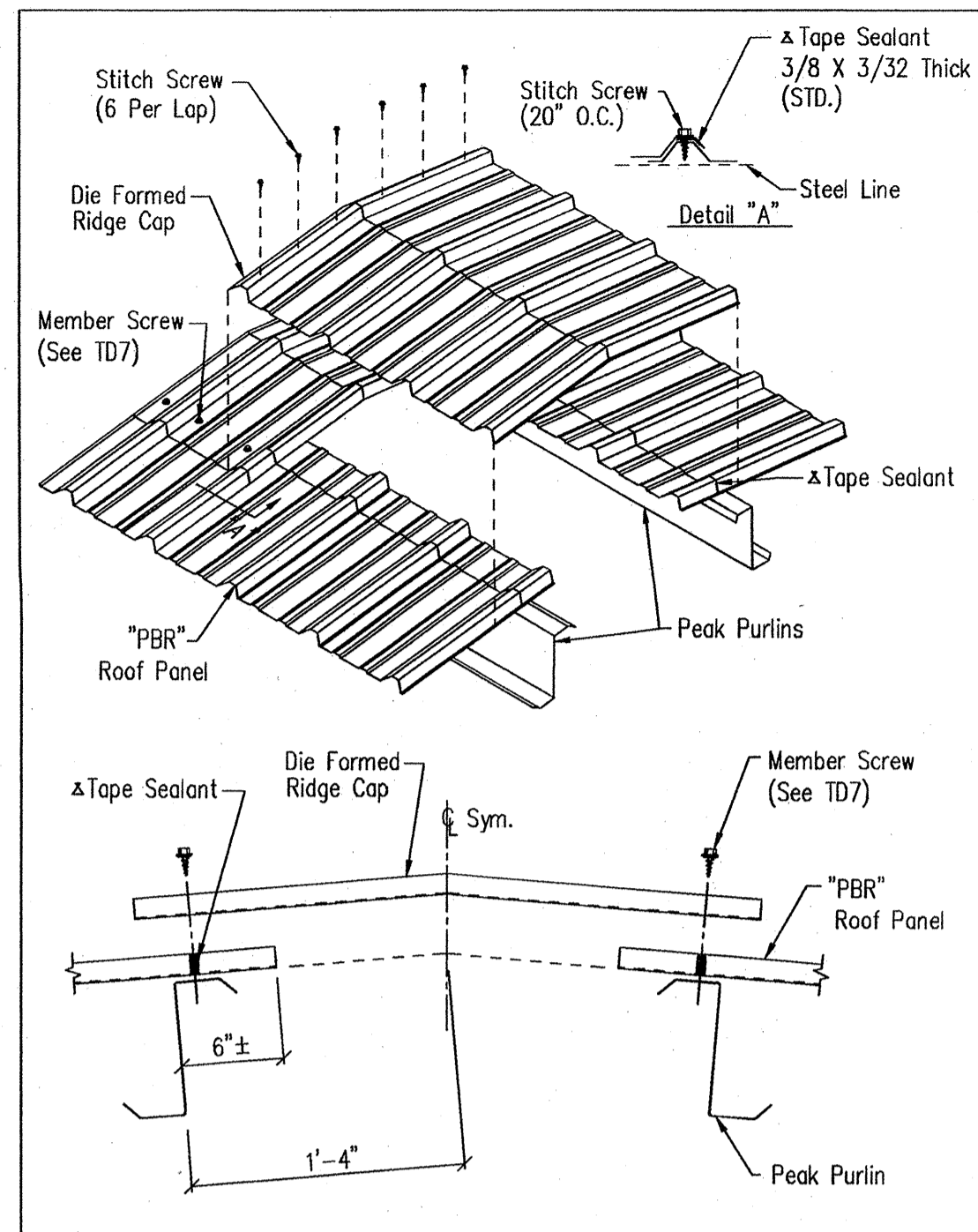

Die Formed Ridge Detail - PBR
Up to a 3:12 Roof Slope
DRAWING NO. TD8
Created On: 3/2/12 Revised On: 06/13/16

PBR Skylight Roof Panel
DRAWING NO. TD10
Created On: 3/2/12

PBR Standard Trim Detail
DRAWING NO. TD13
Created On: 3/2/12 Revised On: 06/13/16

Low Eave Detail - PBR
Standard Gutter - Open Wall
DRAWING NO. TD14
Created On: 3/2/12 Revised On: 06/13/16

Low Eave Detail - PBR
Standard Gutter - Sheeted Wall
DRAWING NO. TD15
Created On: 3/2/12 Revised On: 06/13/16

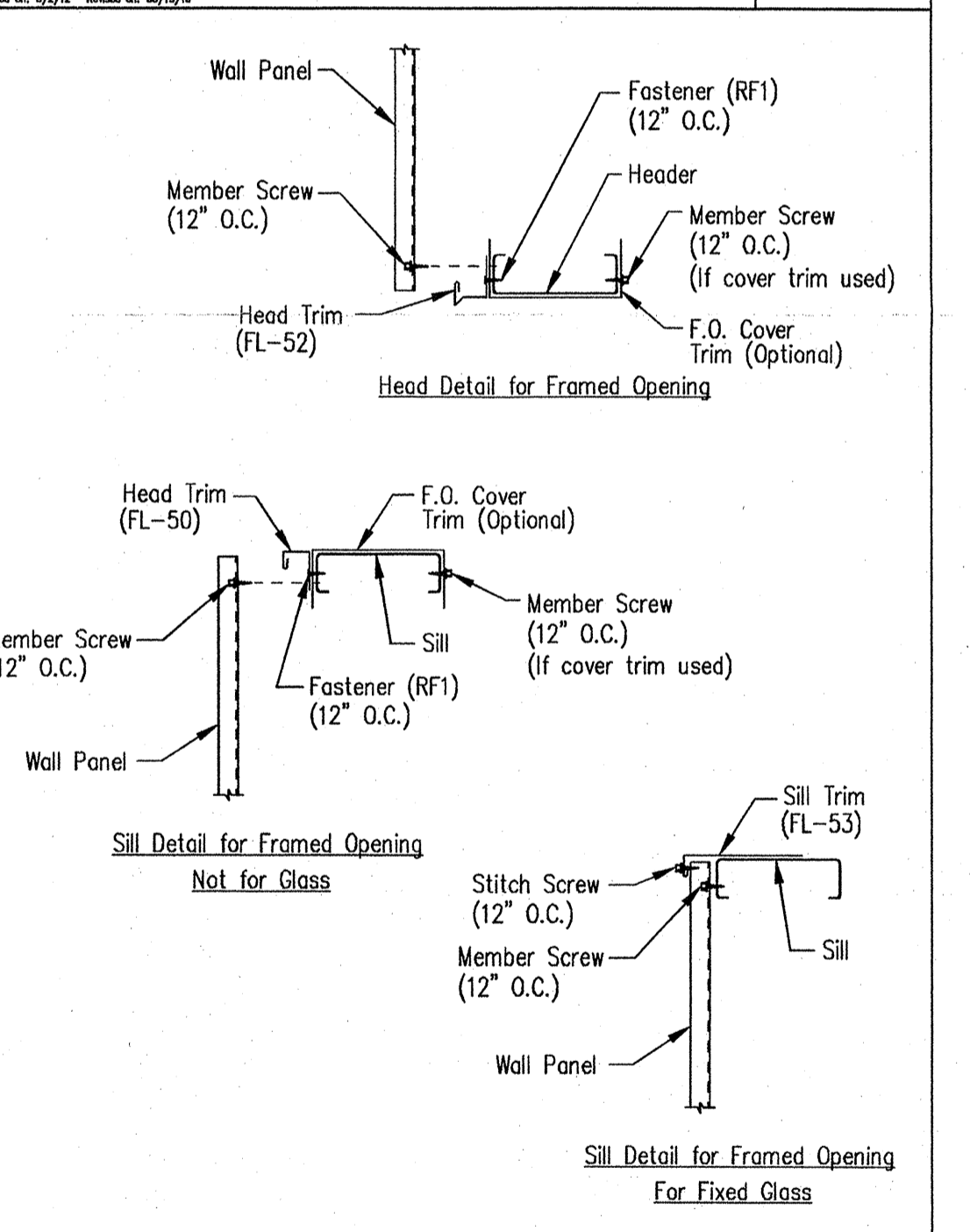
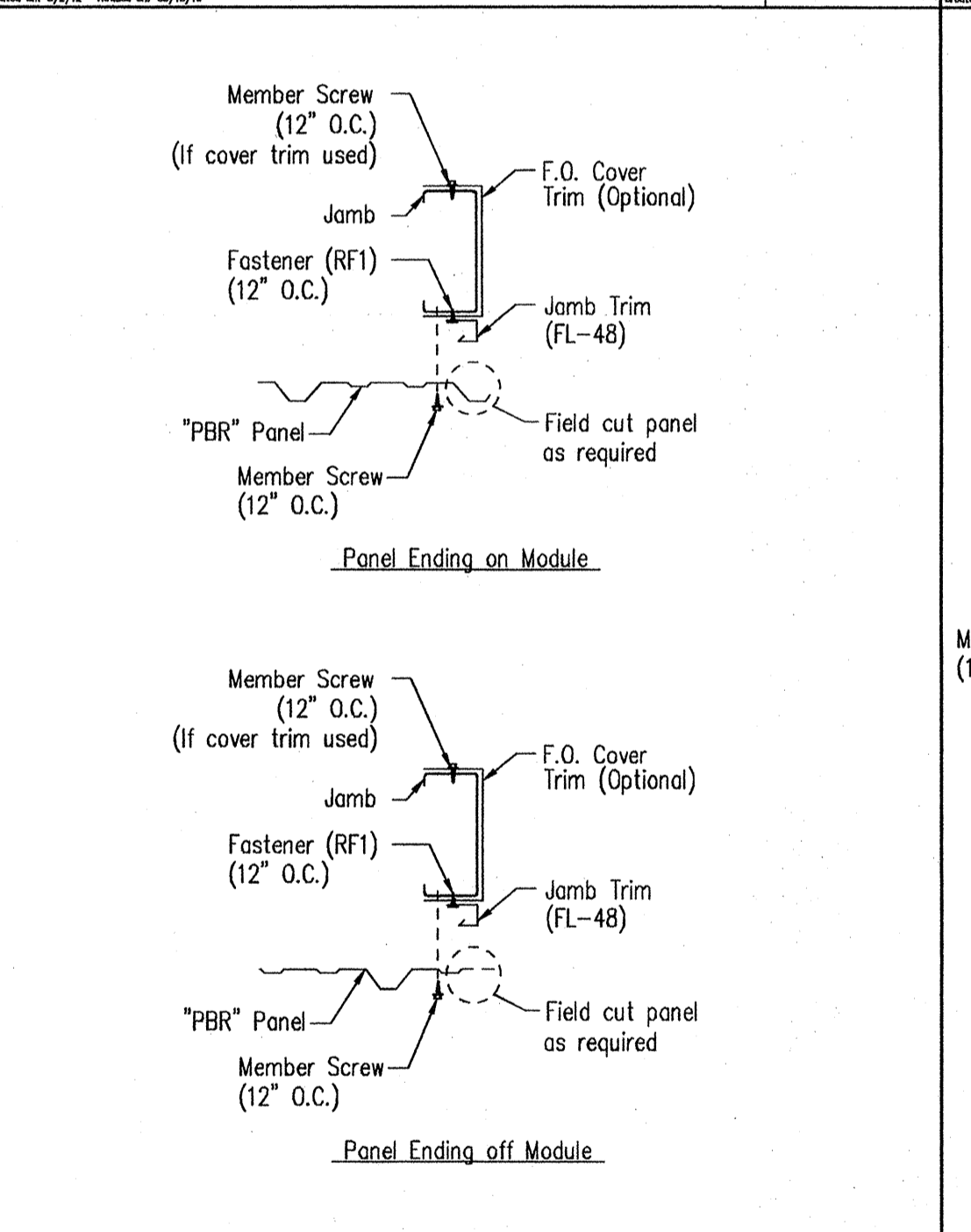
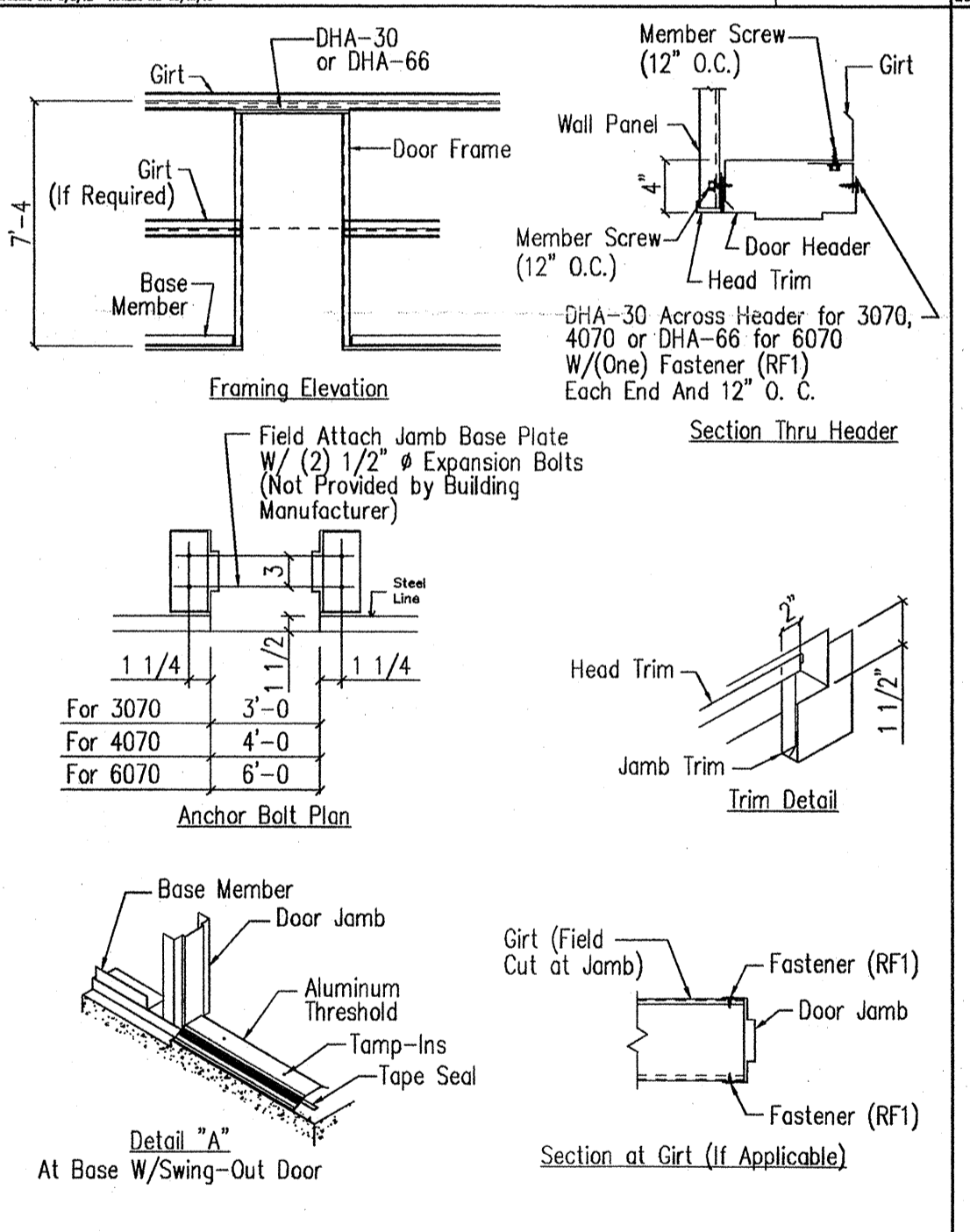
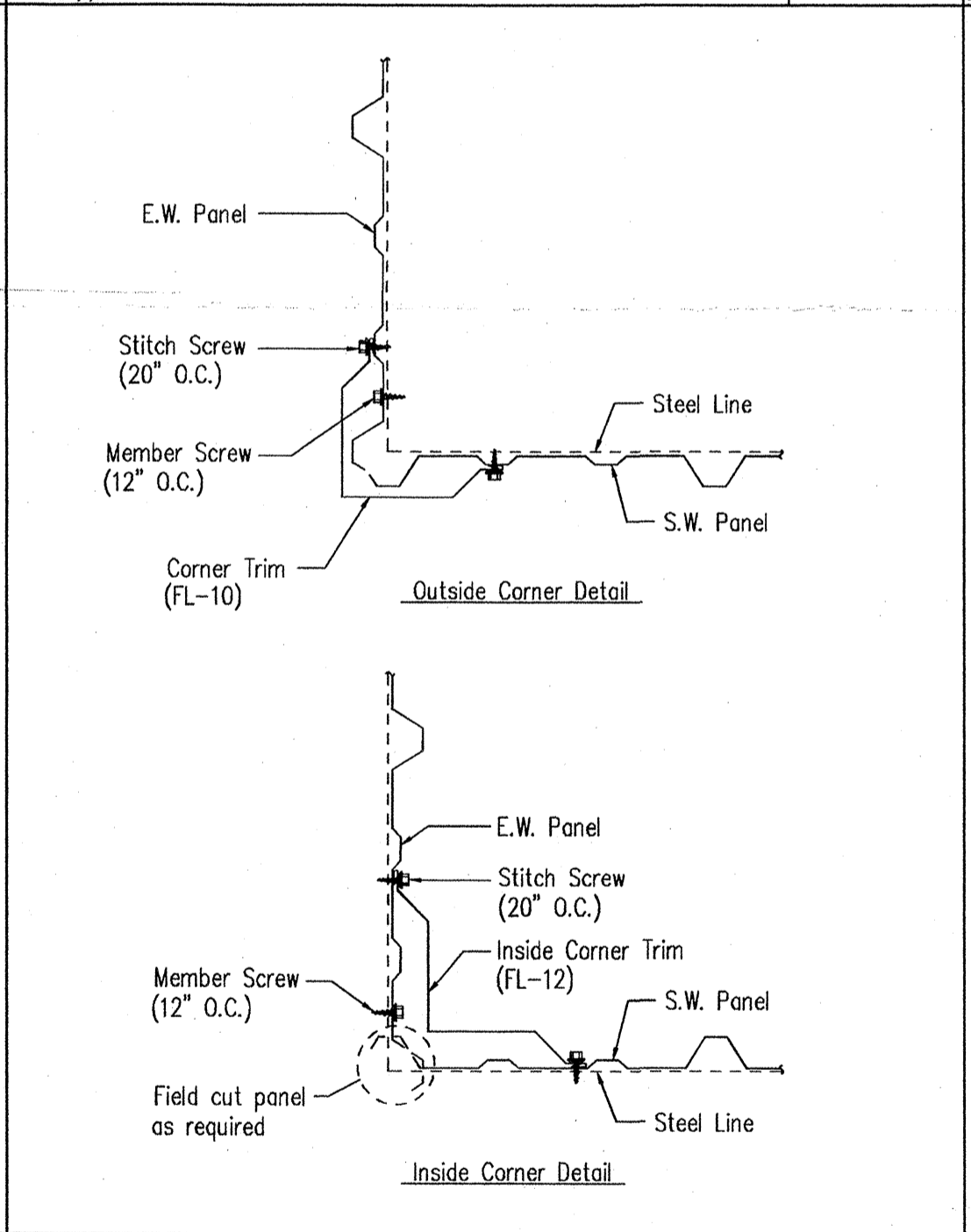
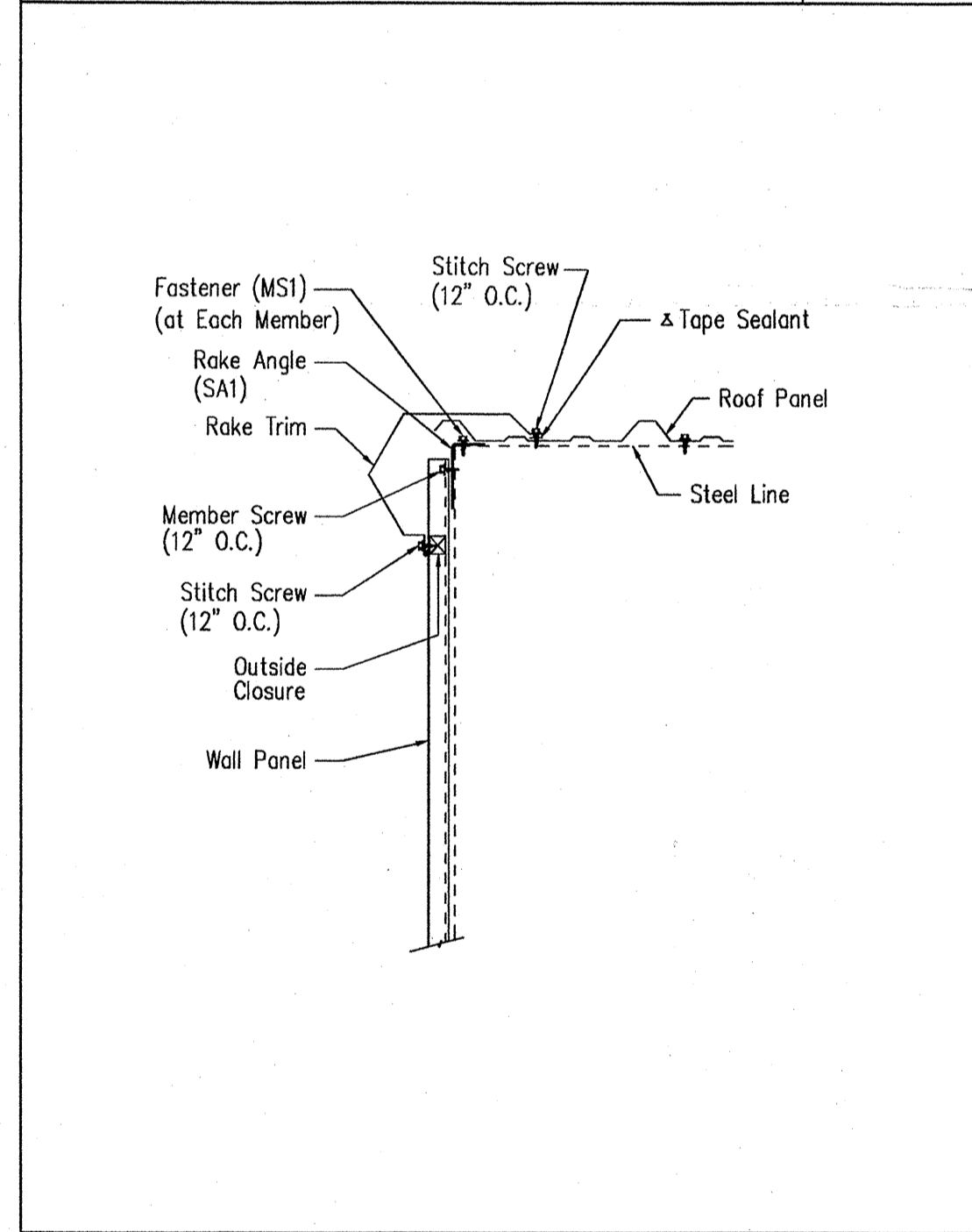

Rake Detail - PBR
Standard Rake - Sheeted Wall
DRAWING NO. TD35
Created On: 3/2/12 Revised On: 06/13/16

Section at Corner - PBR
DRAWING NO. TD40
Created On: 3/2/12

Personnel Doors (Walk Door Sections)
DRAWING NO. TD50
Created On: 3/2/12 Revised On: 06/13/16

Jamb Detail For Framed Opening - PBR
DRAWING NO. TD51
Created On: 3/2/12 Revised On: 06/13/16

Framed Opening Head and Sill Details
DRAWING NO. TD52
Created On: 3/2/12 Revised On: 06/13/16

GENERAL NOTES:
SEE ELEVATIONS FOR TRIM MARKS, LENGTHS, LOCATION, AND QUANTITY.
ALL TAPE SEALANT IS CONTINUOUS UNLESS NOTED.
WALL PANELS, POP RIVETS, AND EAVE TRIM TO BE INSTALLED BEFORE ROOF INSULATION.
FOR CLARITY OF DETAIL, ROOF INSULATION IS NOT SHOWN.
Δ 1" WIDE x 3/32" TAPE SEAL (OPTIONAL) MUST BE SPECIFIED ON THE WORK ORDER.
* TRIM PROFILE MAY VARY.

DRAWING STATUS	
<input type="checkbox"/>	FOR APPROVAL: THESE DRAWINGS, BEING FOR APPROVAL, ARE BY DEFINITION NOT FINAL, AND ARE FOR CONCEPTUAL REPRESENTATION ONLY. THEIR PURPOSE IS TO CONFIRM PROPER INTERPRETATION OF THE PROJECT DOCUMENTS. ONLY DRAWINGS ISSUED "FOR CONSTRUCTION" CAN BE CONSIDERED AS COMPLETE.
<input type="checkbox"/>	FOR PERMIT: THESE DRAWINGS, BEING FOR PERMIT, ARE BY DEFINITION NOT FINAL IN THAT, AS A MINIMUM, PIECE MARKINGS ARE NOT IDENTIFIED. ONLY DRAWINGS ISSUED "FOR CONSTRUCTION" CAN BE CONSIDERED AS COMPLETE.
<input checked="" type="checkbox"/>	FOR CONSTRUCTION: FINAL DRAWINGS.

REVISIONS			
NO.	DATE	DESCRIPTION	BY/CK'D
0	8/9/16	PERMIT FOR CONSTRUCTION FAC	FAC

SCHULTE BUILDING SYSTEMS
17600 Bodke Road - Hockley, Texas 77447
PHONE: 281.304.6111 877.257.2534
FAX: 281.304.6113
www.SchulteBuildingSystems.com

OWNER OR PROJECT	C&R Construction	CUSTOMER	BECKER FAB, INC
JOB SITE LOCATION	608 Lot 1A Gladius Drive Jonesboro, AR 72401	ADDRESS	1800 MACARTHUR PARK JONESBORO, AR 72401
CAD BY	ENGR'D BY	DATE	SCALE
FAC	CAJ	8/9/16	N.T.S.
DESCRIPTION	DETAIL PAGES	SIZE	REFER TO C1
JOB NO.	122079	PH	BLOC. DESC.
		SHEET NO.	D3 of 4
		ISSUE	0

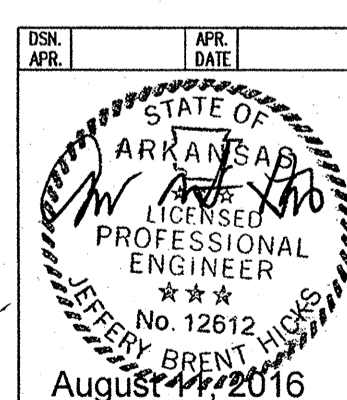

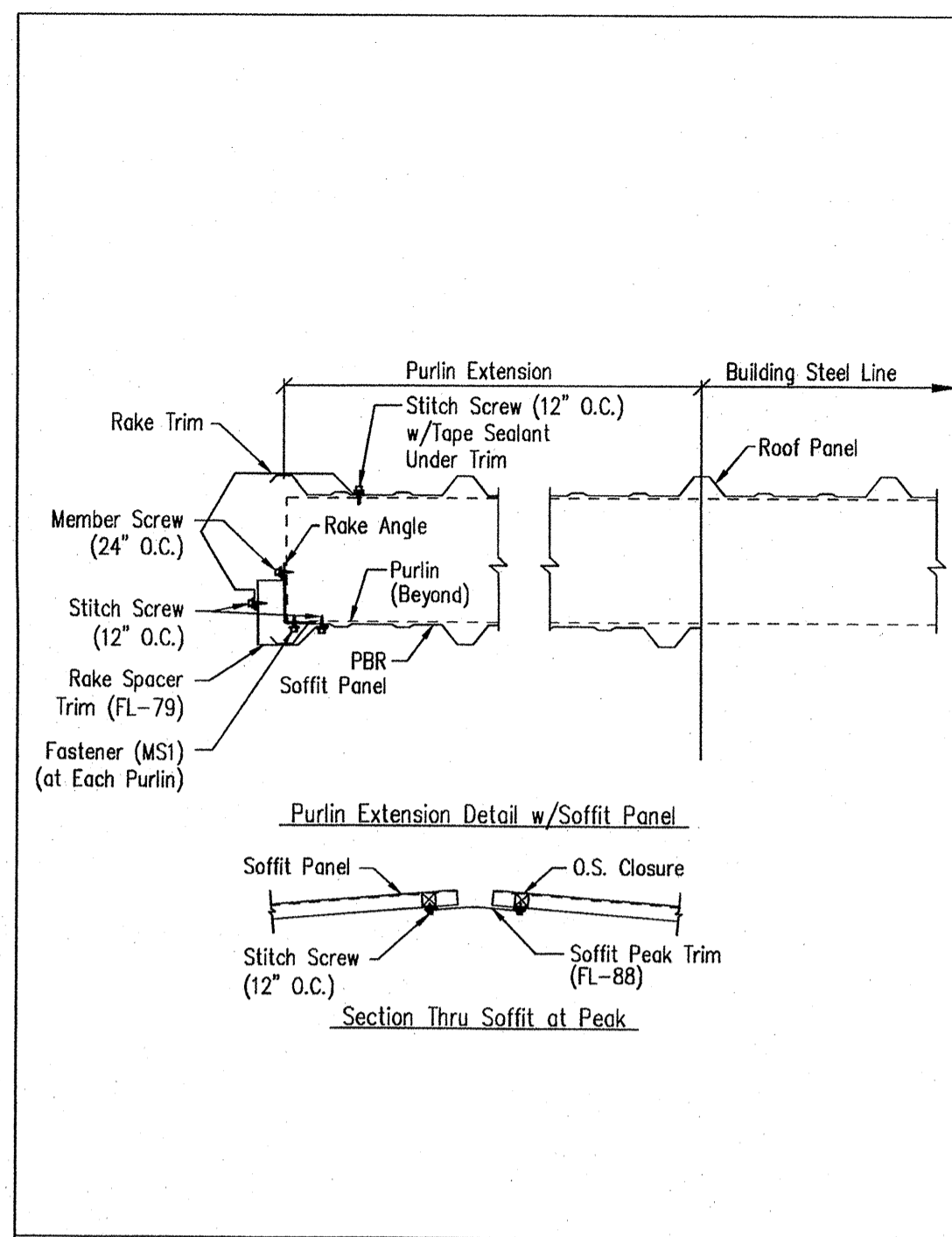

Purlin Extension Trim Details - PBR
Standard Rake - 8" Purlins
DRAWING NO. TD70
Created On: 3/2/12 Revised On: 08/14/18

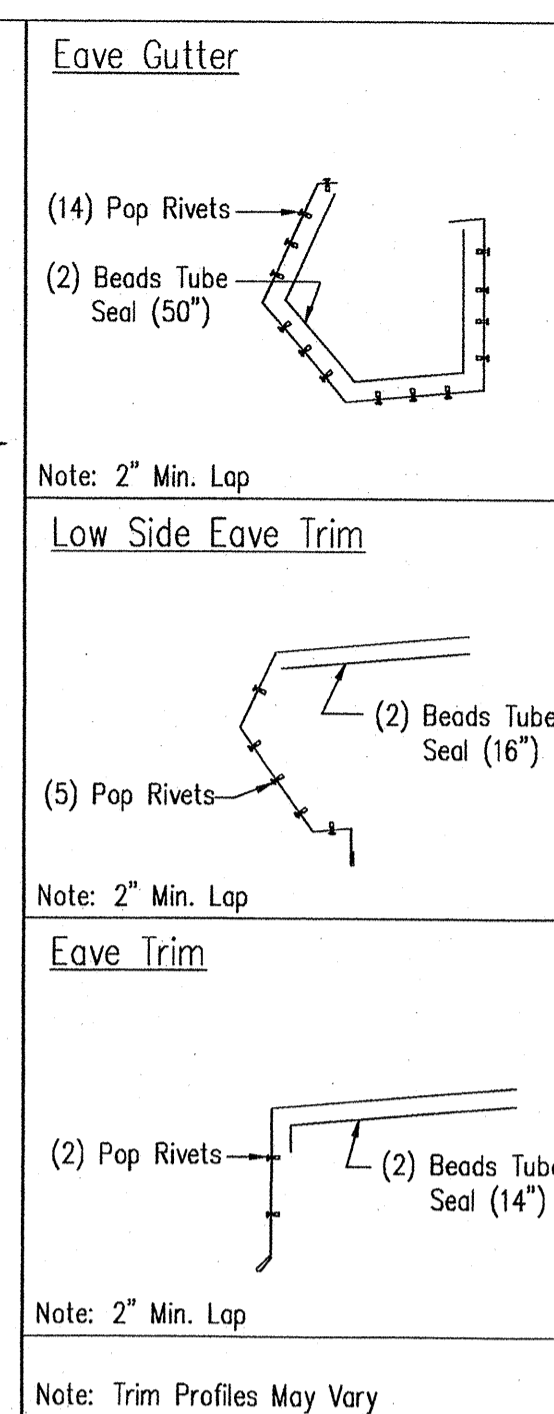

Trim Laps - Standard Profile
DRAWING NO. TD85
Created On: 3/2/12

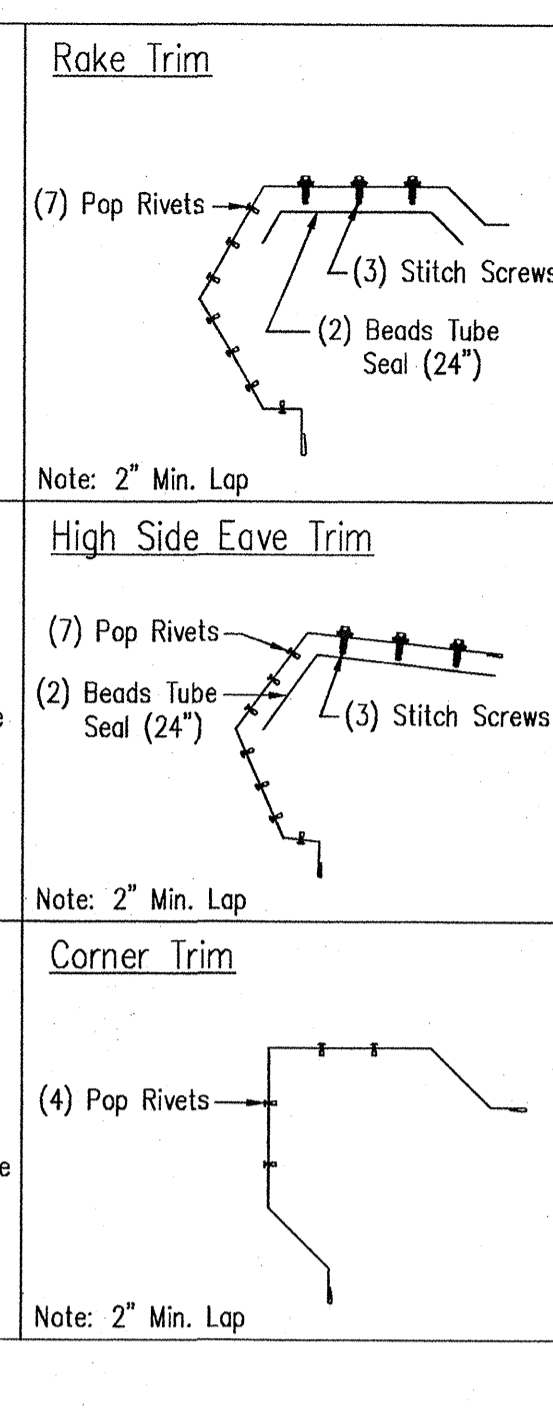

Downspout Elevation
3 1/2" x 5 3/8" Roll-Form
DRAWING NO. TD90
Created On: 3/2/12

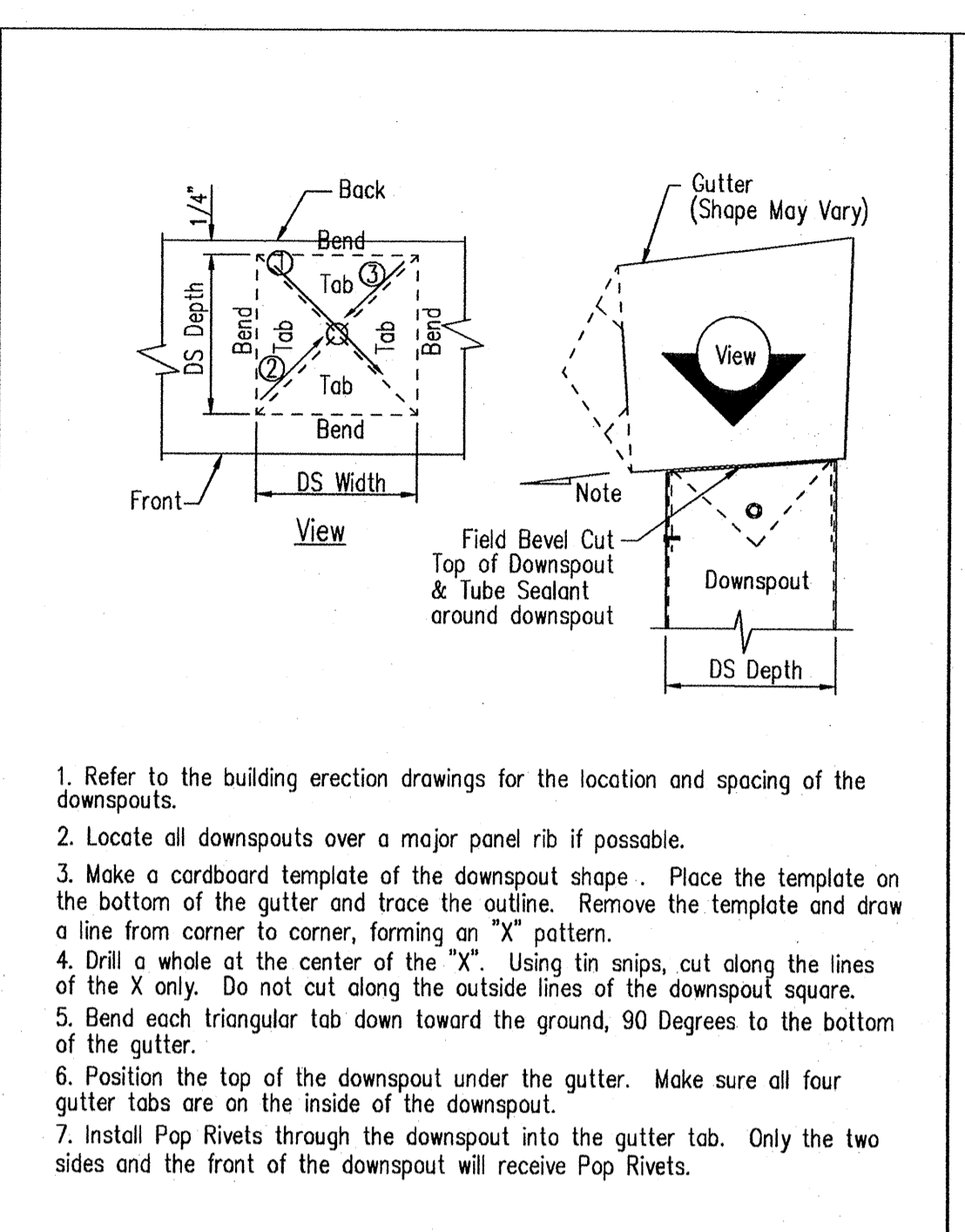
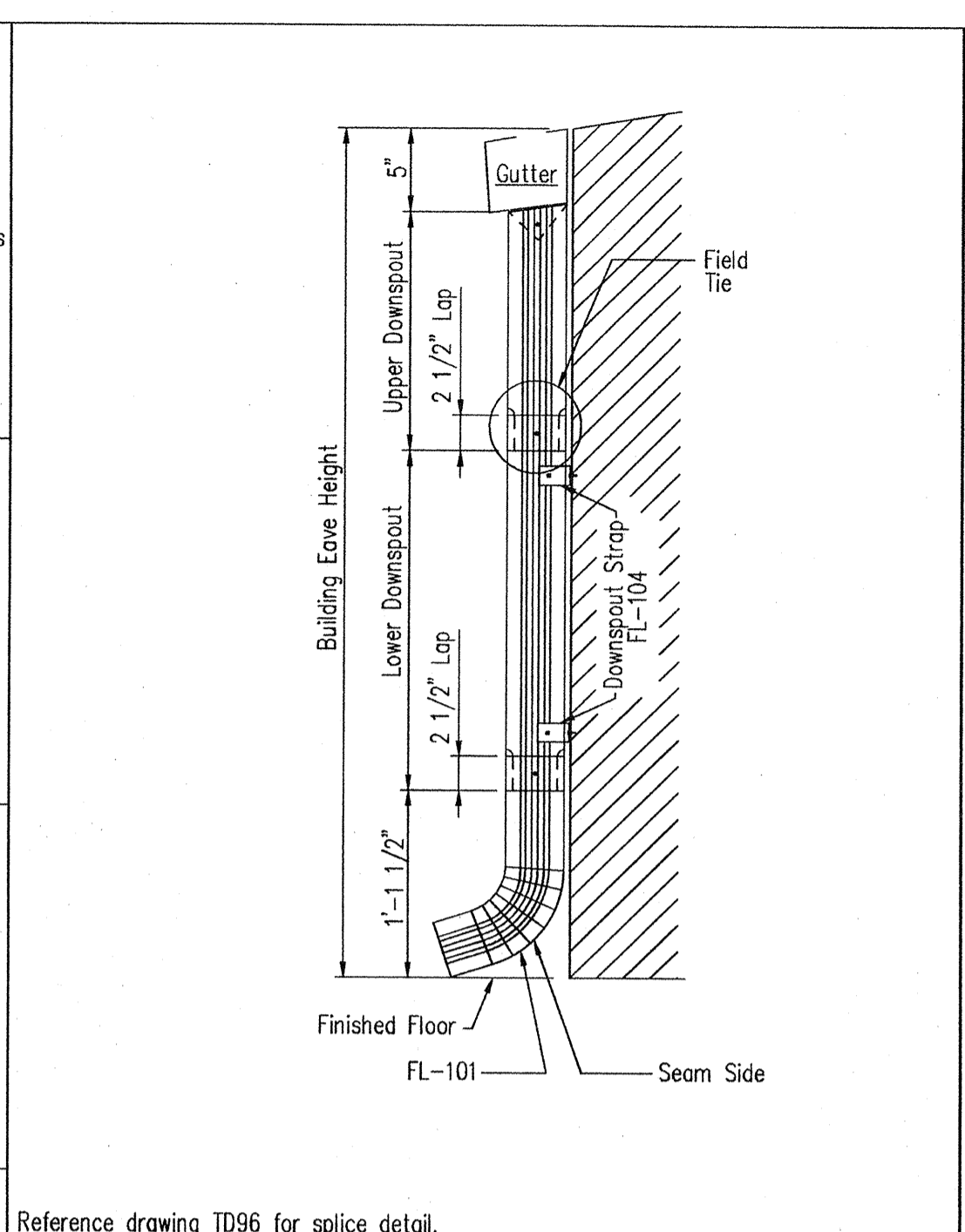

Downspout to Gutter Attachment Detail
DRAWING NO. TD95
Created On: 3/2/12

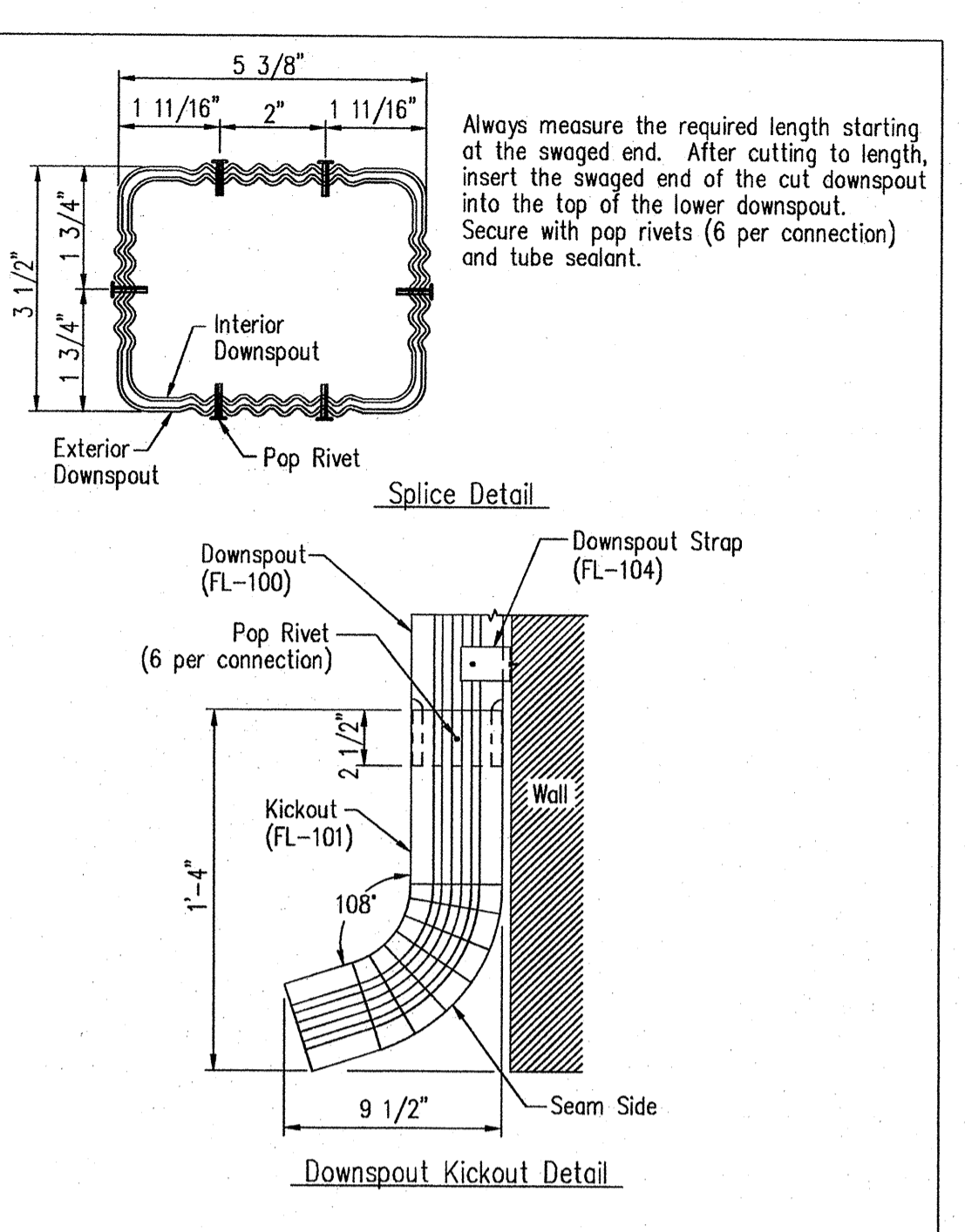

Downspout Kickout and Splice Detail
3 1/2" x 5 3/8" Roll-Form
DRAWING NO. TD96
Created On: 3/2/12

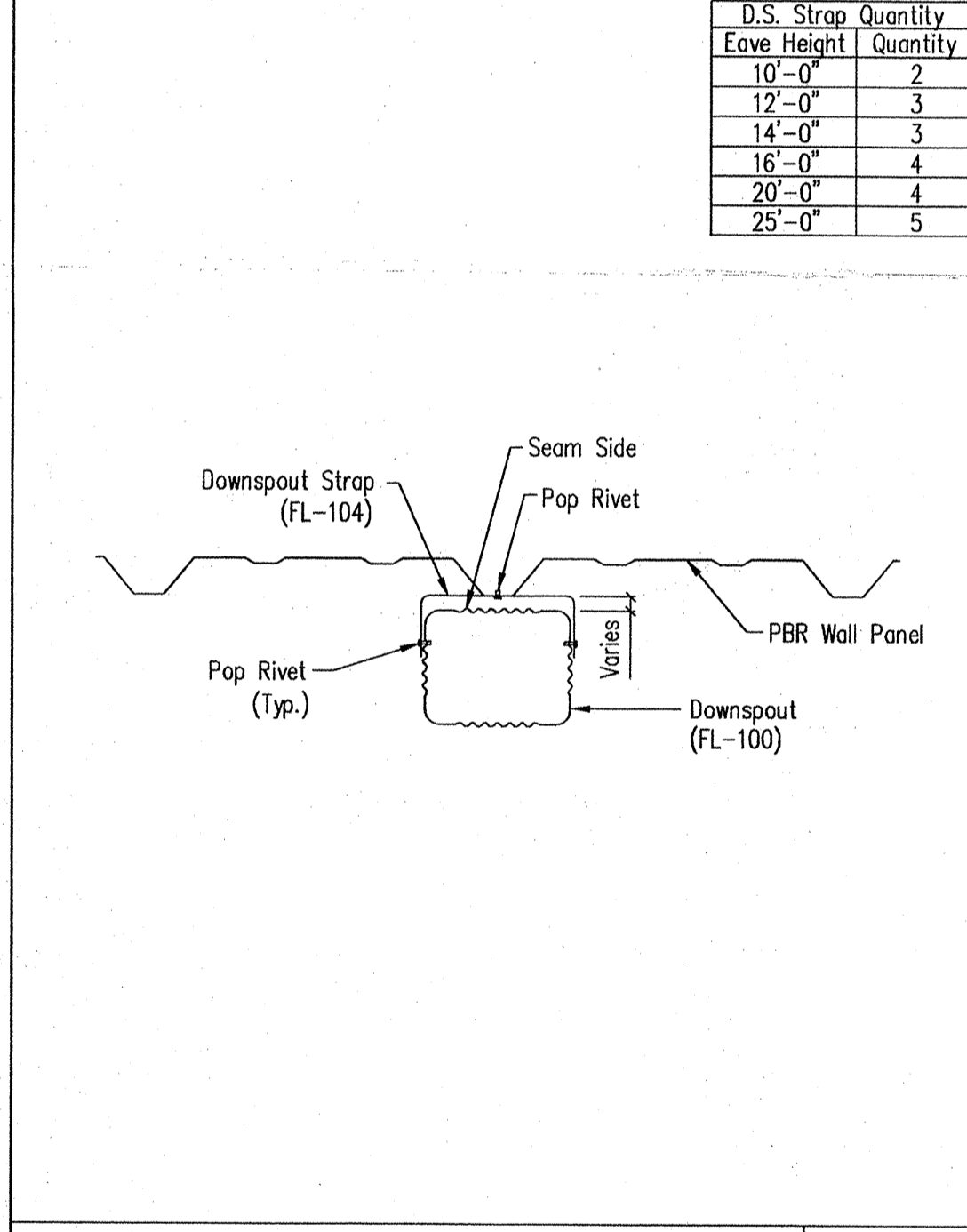

Downspout Strap Attachment Detail - PBR
3 1/2" x 5 3/8" Roll-Form
DRAWING NO. TD98
Created On: 3/2/12 Revised On: 08/14/18

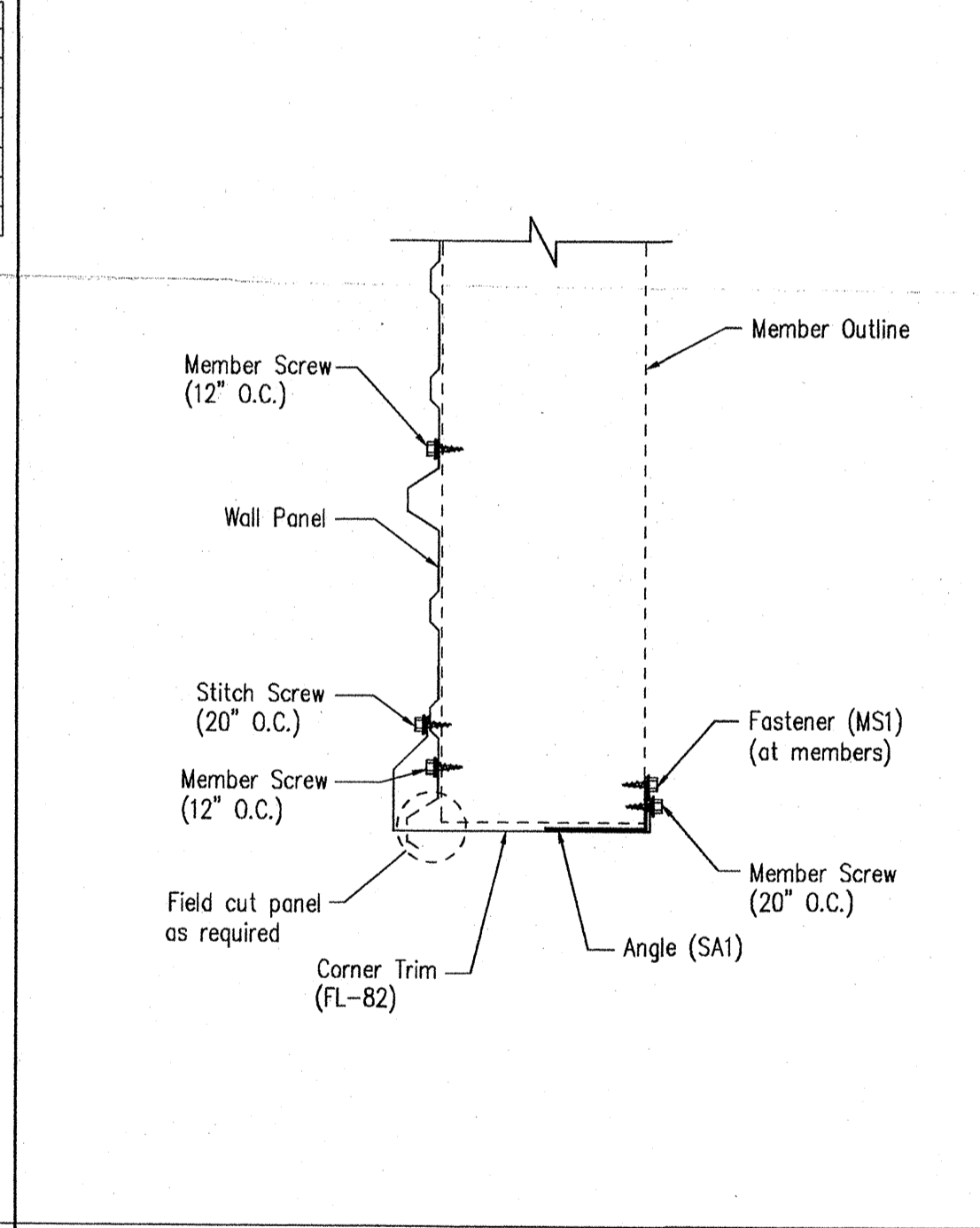

Section at Open Corner - PBR
DRAWING NO. TD106
Created On: 3/2/12 Revised On: 08/14/18

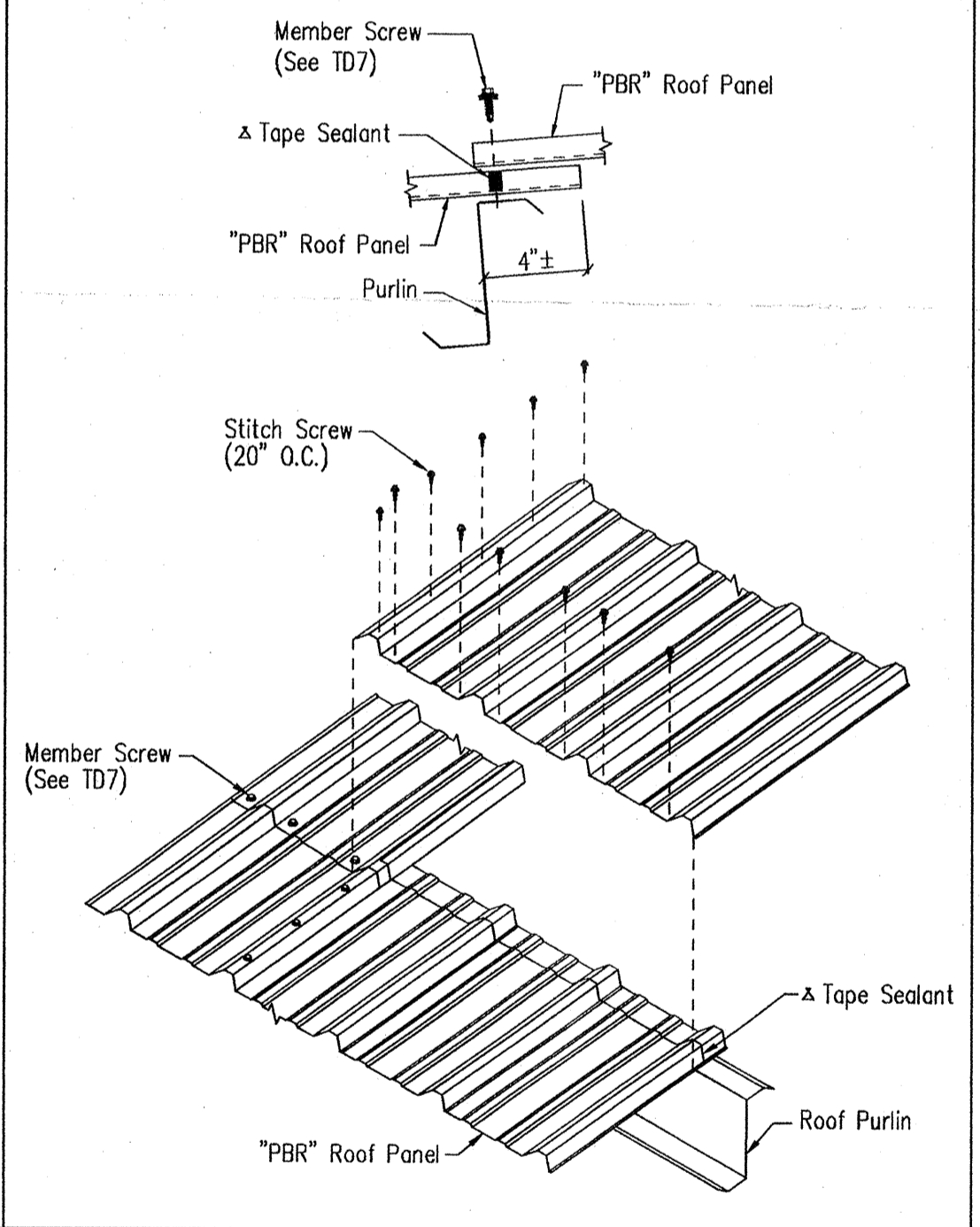

Panel Endlap Detail - PBR
DRAWING NO. TD206
Created On: 3/2/12 Revised On: 08/14/18

Eave Height	D.S. Strap Quantity
10'-0"	2
12'-0"	3
14'-0"	3
16'-0"	4
20'-0"	4
25'-0"	5

GENERAL NOTES:
SEE ELEVATIONS FOR TRIM MARKS, LENGTHS, LOCATION, AND QUANTITY.
ALL TAPE SEALANT IS CONTINUOUS UNLESS NOTED.
WALL PANELS, POP RIVETS, AND EAVE TRIM TO BE INSTALLED BEFORE ROOF INSULATION.
FOR CLARITY OF DETAIL, ROOF INSULATION IS NOT SHOWN.
* 1" WIDE x 3/32" TAPE SEAL (OPTIONAL) MUST BE SPECIFIED ON THE WORK ORDER.
* TRIM PROFILE MAY VARY.

DRAWING STATUS

FOR APPROVAL: THESE DRAWINGS, BEING FOR APPROVAL, ARE BY DEFINITION NOT FINAL, AND ARE FOR CONCEPTUAL REPRESENTATION ONLY. THEIR PURPOSE IS TO CONFIRM PROPER INTERPRETATION OF THE PROJECT DOCUMENTS. ONLY DRAWINGS ISSUED "FOR CONSTRUCTION" CAN BE CONSIDERED AS COMPLETE.

FOR PERMIT: THESE DRAWINGS, BEING FOR PERMIT, ARE BY DEFINITION NOT FINAL IN THAT, AS A MINIMUM, PIECE MARKINGS ARE NOT IDENTIFIED. ONLY DRAWINGS ISSUED "FOR CONSTRUCTION" CAN BE CONSIDERED AS COMPLETE.

FOR CONSTRUCTION: FINAL DRAWINGS.

REVISIONS			
NO.	DATE	DESCRIPTION	BY CK'D
0	8/9/16	PERMIT FOR CONSTRUCTION	FAC FAC

SCHULTE BUILDING SYSTEMS
17800 Badtke Road - Hockley, Texas 77447
PHONE: 281.304.6111 877.257.2534
FAX: 281.304.6113
www.SchulteBuildingSystems.com

SBS
SCHULTE BUILDING SYSTEMS

DESCRIPTION	DETAIL PAGES	SIZE	REFER TO C1
OWNER OR PROJECT	C&R Construction	CUSTOMER	BECKER FAB, INC
JOB SITE LOCATION	608 Lot 1A Gladius Drive Jonesboro, AR 72401	ADDRESS	1800 MACARTHUR PARK JONESBORO, AR 72401
CAD BY	FAC	ENGR'D BY	CAJ
DATE	8/9/16	SCALE	N.T.S.
JOB NO.	122079	PH	BLDG. DESC. (REV)
SHEET NO.	D4 of 4	ISSUE	0

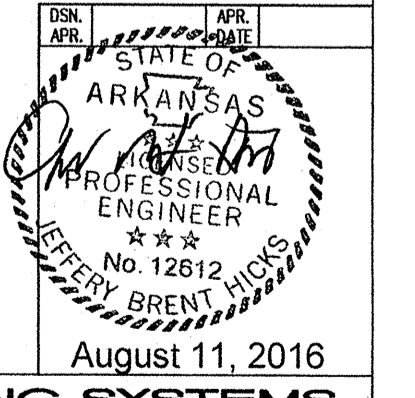

SPECIAL BOLTS					
ID	QUAN	TYPE	DIA	LENGTH	WASH
1	4	A307	1/2"	1 1/4"	0

CONNECTION PLATES	
ID	MARK/PART
1	CL-18
2	JB-1

MEMBER TABLE	
MARK	PART
P-1	8X25Z16
P-2	8X25Z16
P-3	8X25Z16
P-4	8X25Z16
E-1	8E14
E-2	8E14
E-3	8E14
E-4	8E14
E-5	8E14
E-6	8E14
RD-4	RD0500
RD-5	RD0500

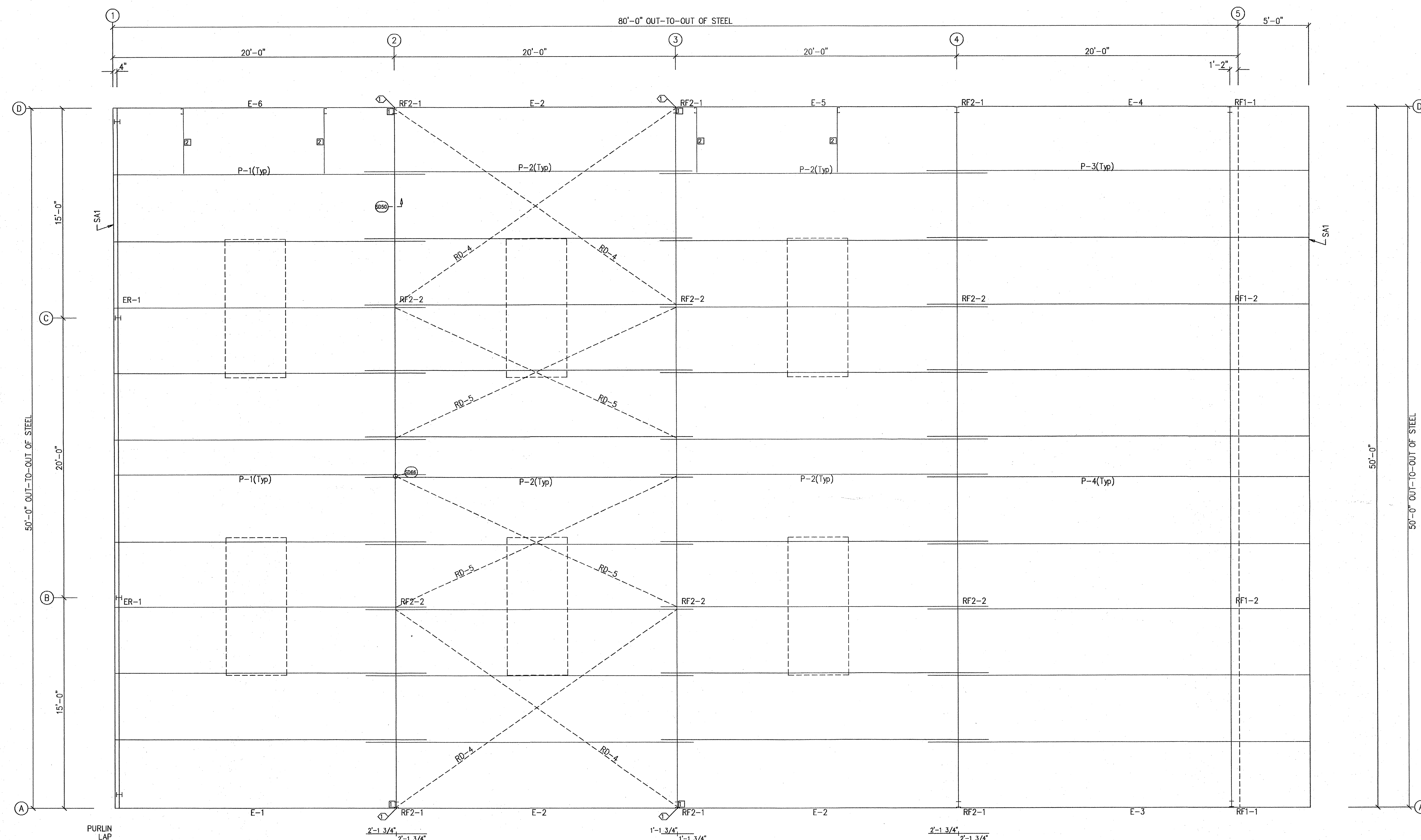

ROOF FRAMING PLAN

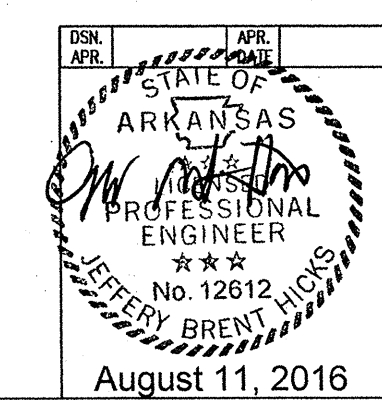

MISCELLANEOUS ACCESSORIES		SWING DOORS		FRAMED OPENINGS		VENTILATORS	
MK. NO.	DESCRIPTION	MK. NO.	DESCRIPTION	MK. NO.	DESCRIPTION	MK. NO.	DESCRIPTION
0	N/A	1	3070 KD	2	10'-0" X 12'-0" G.H. DOOR (BY OTHERS)	0	N/A
		SKYLIGHTS				WINDOWS	
		6	10'-8" ROOF LIP			0	N/A

DRAWING STATUS	
<input type="checkbox"/>	FOR APPROVAL: THESE DRAWINGS, BEING FOR APPROVAL, ARE BY DEFINITION NOT FINAL AND ARE FOR CONCEPTUAL REPRESENTATION ONLY. THEIR PURPOSE IS TO CONFIRM PROPER INTERPRETATION OF THE PROJECT DOCUMENTS. ONLY DRAWINGS ISSUED "FOR CONSTRUCTION" CAN BE CONSIDERED AS COMPLETE.
<input type="checkbox"/>	FOR PERMIT: THESE DRAWINGS, BEING FOR PERMIT, ARE BY DEFINITION NOT FINAL IN THAT, AS A MINIMUM, PIECE MARKINGS ARE NOT IDENTIFIED. ONLY DRAWINGS ISSUED "FOR CONSTRUCTION" CAN BE CONSIDERED AS COMPLETE.
<input checked="" type="checkbox"/>	FOR CONSTRUCTION: FINAL DRAWINGS.

REVISIONS			
NO.	DATE	DESCRIPTION	BY
0	8/9/16	PERMIT FOR CONSTRUCTION	FAC

SCHULTE BUILDING SYSTEMS
 17600 Bodtke Road - Hockley, Texas 77447
 PHONE: 281.304.6111 877.257.2534
 FAX: 281.304.6113
 www.SchulteBuildingSystems.com

SBS
 SCHULTE BUILDING SYSTEMS

DESCRIPTION	ROOF PLAN	SIZE	REFER TO C1
OWNER OR PROJECT	C&R Construction	CUSTOMER	BECKER FAB, INC
JOB SITE LOCATION	608 Lot 1A Gladiolus Drive Jonesboro, AR 72401	ADDRESS	1800 MACARTHUR PARK JONESBORO, AR 72401
CAD BY	FAC	ENGRD BY	CAJ
DATE	8/9/16	SCALE	N.T.S.
JOB NO.	122079	PH. BLDG. DESC.	E1 of 6
SHEET NO.	0	ISSUE	0

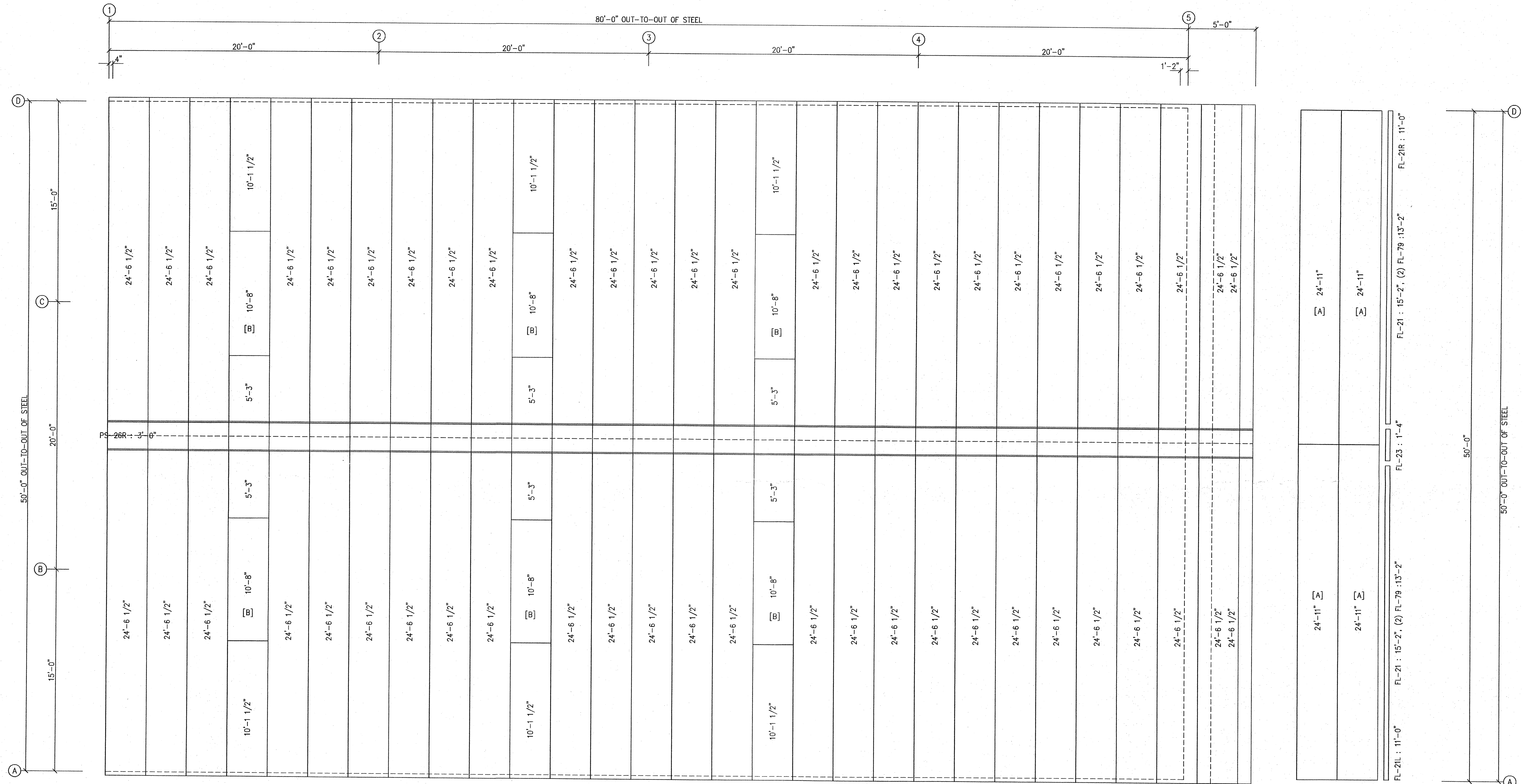

ROOF SHEETING PLAN

PANELS: 26 Ga. PBR - Galvalume 26ga.
 [A] SOFFIT PANELS: 26 Ga. PBR - Ash Gray
 [B] LIGHT TRANSMITTING PANEL: 26 Ga. PBR

DRAWING STATUS	
<input type="checkbox"/>	FOR APPROVAL: THESE DRAWINGS, BEING FOR APPROVAL, ARE BY DEFINITION NOT FINAL, AND ARE FOR CONCEPTUAL REPRESENTATION ONLY. THEIR PURPOSE IS TO CONFIRM PROPER INTERPRETATION OF THE PROJECT DOCUMENTS. ONLY DRAWINGS ISSUED "FOR CONSTRUCTION" CAN BE CONSIDERED AS COMPLETE.
<input type="checkbox"/>	FOR PERMIT: THESE DRAWINGS, BEING FOR PERMIT, ARE BY DEFINITION NOT FINAL IN THAT, AS A MINIMUM, PIECE MARKINGS ARE NOT IDENTIFIED. ONLY DRAWINGS ISSUED "FOR CONSTRUCTION" CAN BE CONSIDERED AS COMPLETE.
<input checked="" type="checkbox"/>	FOR CONSTRUCTION: FINAL DRAWINGS.

REVISIONS			
NO.	DATE	DESCRIPTION	BY/CK'D
0	8/9/16	PERMIT FOR CONSTRUCTION	FAC/FAC

SCHULTE BUILDING SYSTEMS
 17600 Bodke Road - Hockley, Texas 77447
 PHONE: 281.304.6111 877.237.2534
 FAX: 281.304.6113
 www.SchulteBuildingSystems.com

SBS
 SCHULTE BUILDING SYSTEMS

DESCRIPTION	ROOF SHEETING PLAN	SIZE	REFER TO C1
OWNER OR PROJECT	C&R Construction	CUSTOMER	BECKER FAB, INC
JOB SITE LOCATION	608 Lot 1A Gladiolus Drive Jonesboro, AR 72401	ADDRESS	1800 MACARTHUR PARK JONESBORO, AR 72401
CAD BY	FAC	ENGR'D BY	CAJ
DATE	8/9/16	SCALE	N.T.S.
JOB NO.	122079	PH	
BLDG. DESC.		SHEET NO.	E2 of 6
ISSUE			0

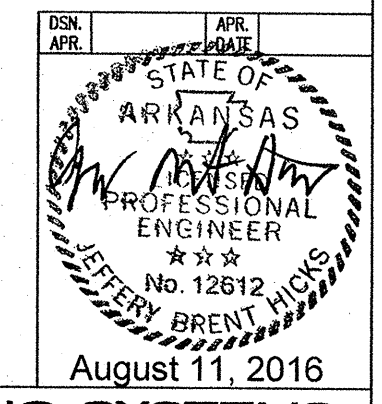

SPLICE PLATE & BOLT TABLE									
Mark	Qty		Int	Type	Dia	Length	Width	Thick	Length
	Top	Bot							
SP-1	4	4	0	A325	5/8"	1 3/4"	6"	3/8"	2'-0 3/4"
SP-2	4	4	0	A325	5/8"	1 3/4"	6"	3/8"	1'-6 13/16"

MEMBER TABLE						
Mark	Web Depth		Web Plate		Outside Flange W x Thk x Length	Inside Flange W x Thk x Length
	Start/End	Thick	Length	Length		
RF1-1	12.0/18.0	0.135	163.7		5 x 1/4" x 183.7	5 x 1/4" x 163.8
RF1-2	18.0/16.2	0.164	21.3		5 x 1/4" x 24.8	
	18.0/12.0	0.135	95.1		5 x 1/4" x 275.1	5 x 1/4" x 95.3
	12.0/12.0	0.135	180.0			5 x 1/4" x 179.0

FLANGE BRACES: FBxx (1 or 2)
 xx=length(in)
 (1) One Side; (2) Two Sides
 A - 2X2X1/4Gc

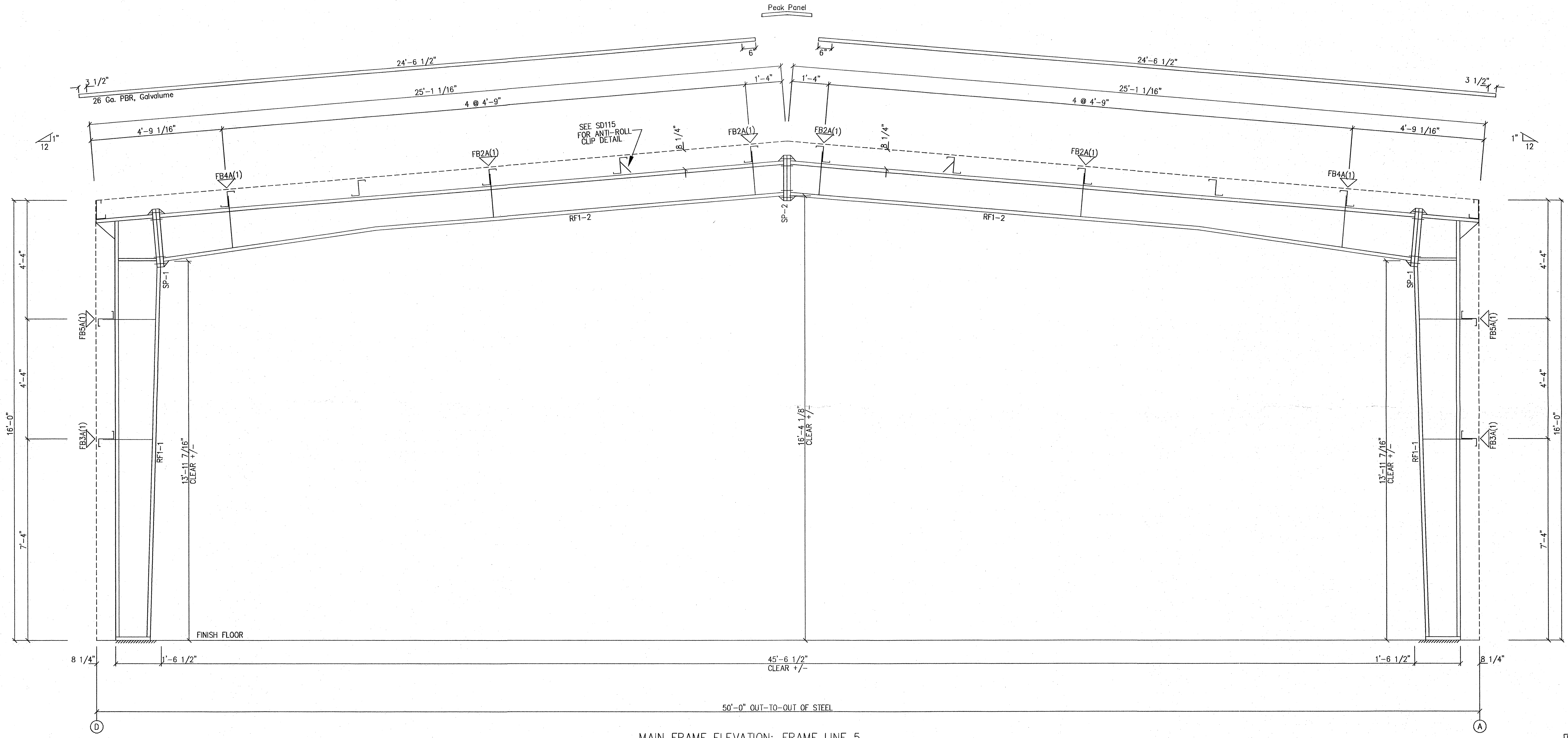

MAIN FRAME ELEVATION: FRAME LINE 5

GENERAL NOTES:
 SEE ROOF FRAMING PLAN AND SIDEWALL ELEVATIONS FOR MAIN FRAME PIECE MARKS.

DRAWING STATUS		REVISIONS		SCHULTE BUILDING SYSTEMS	
<input type="checkbox"/>	FOR APPROVAL: THESE DRAWINGS, BEING FOR APPROVAL, ARE BY DEFINITION NOT FINAL AND ARE FOR CONCEPTUAL REPRESENTATION ONLY. THEIR PURPOSE IS TO CONFIRM PROPER INTERPRETATION OF THE PROJECT DOCUMENTS. ONLY DRAWINGS ISSUED "FOR CONSTRUCTION" CAN BE CONSIDERED AS COMPLETE.	NO.	DATE	DESCRIPTION	BY
<input type="checkbox"/>	FOR PERMIT: THESE DRAWINGS, BEING FOR PERMIT, ARE BY DEFINITION NOT FINAL IN THAT, AS A MINIMUM, PIECE MARKINGS ARE NOT IDENTIFIED. ONLY DRAWINGS ISSUED "FOR CONSTRUCTION" CAN BE CONSIDERED AS COMPLETE.	0	8/9/16	PERMIT FOR CONSTRUCTION	FAC
<input checked="" type="checkbox"/>	FOR CONSTRUCTION: FINAL DRAWINGS.				

		SCHULTE BUILDING SYSTEMS 17600 Badtke Road - Hockley, Texas 77447 PHONE: 281.304.6111 877.257.2534 FAX: 281.304.6113 www.SchulteBuildingSystems.com	
DESCRIPTION	CROSS SECTION	SIZE	REFER TO C1
OWNER OR PROJECT	C&R Construction	CUSTOMER	BECKER FAB, INC
JOB SITE LOCATION	608 Lot 1A Gladius Drive Jonesboro, AR 72401	ADDRESS	1800 MACARTHUR PARK JONESBORO, AR 72401
CAD BY	ENGRD BY	DATE	SCALE
FAC	CAJ	8/9/16	N.T.S.
JOB NO.	PH	BLDG. DESC.	SHEET NO.
122079			E3 of 6
ISSUE			0

SPLICE PLATE & BOLT TABLE									
Mark	Qty		Int	Type	Dia	Length	Width	Length	
	Top	Bot						Thick	Length
SP-1	4	4	0	A325	5/8"	2"	6"	1 1/2"	2'-0 13/16"
SP-2	4	4	0	A325	5/8"	1 3/4"	6"	3/8"	1'-6 13/16"

MEMBER TABLE					
Mark	Web Depth	Start/End	Web Plate		Outside Flange
			Thick	Length	
RF2-1	12.0/18.0	0.135	163.7		5 x 1/4" x 183.7
RF2-2	18.0/16.2	0.164	21.3		5 x 1/4" x 24.8
	18.0/12.0	0.135	94.9		5 x 1/4" x 274.9
	12.0/12.0	0.135	180.0		5 x 1/4" x 179.0

FLANGE BRACES: FBxx (1 or 2)
 xx=length(in)
 (1) One Side; (2) Two Sides
 A - 2X2X1/4Ga

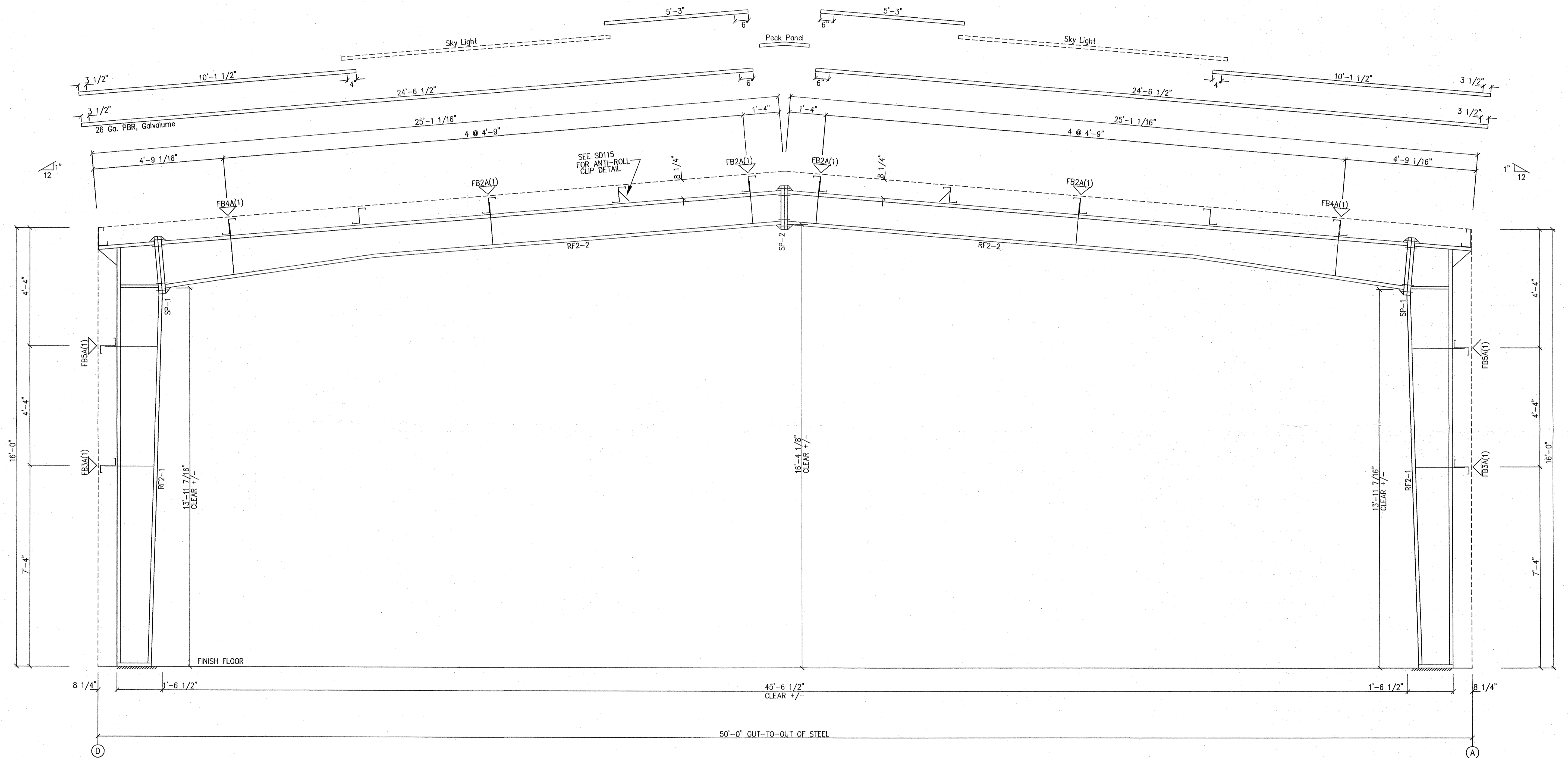

MAIN FRAME ELEVATION: FRAME LINE 2 3 4

GENERAL NOTES:
 SEE ROOF FRAMING PLAN AND SIDEWALL ELEVATIONS FOR MAIN FRAME PIECE MARKS.

DRAWING STATUS	
<input type="checkbox"/> FOR APPROVAL:	THESE DRAWINGS, BEING FOR APPROVAL, ARE BY DEFINITION NOT FINAL, AND ARE FOR CONCEPTUAL REPRESENTATION ONLY. THEIR PURPOSE IS TO CONFIRM PROPER INTERPRETATION OF THE PROJECT DOCUMENTS. ONLY DRAWINGS ISSUED "FOR CONSTRUCTION" CAN BE CONSIDERED AS COMPLETE.
<input type="checkbox"/> FOR PERMIT:	THESE DRAWINGS, BEING FOR PERMIT, ARE BY DEFINITION NOT FINAL IN THAT, AS A MINIMUM, PIECE MARKINGS ARE NOT IDENTIFIED. ONLY DRAWINGS ISSUED "FOR CONSTRUCTION" CAN BE CONSIDERED AS COMPLETE.
<input checked="" type="checkbox"/> FOR CONSTRUCTION:	FINAL DRAWINGS.

REVISIONS				
NO.	DATE	DESCRIPTION	BY	CHK'D
0	8/9/16	PERMIT FOR CONSTRUCTION	FAC	FAC

SCHULTE BUILDING SYSTEMS
 17800 Bodtke Road - Hockley, Texas 77447
 PHONE: 281.304.6111 877.257.2534
 FAX: 281.304.6113
 www.SchulteBuildingSystems.com

SBS
 SCHULTE BUILDING SYSTEMS

DESCRIPTION	CROSS SECTION	SIZE	REFER TO C1
OWNER OR PROJECT	C&R Construction	CUSTOMER	BECKER FAB, INC
ADDRESS	608 Lot 1A Gladiolus Drive	ADDRESS	1800 MACARTHUR PARK
LOCATION	Jonesboro, AR 72401	LOCATION	JONESBORO, AR 72401
CAD BY	ENGR'D BY	DATE	SCALE
FAC	CAJ	8/9/16	N.T.S.
JOB NO.	PH	BLDG. DESC.	SHEET NO.
122079			E4 of 6
ISSUE			0

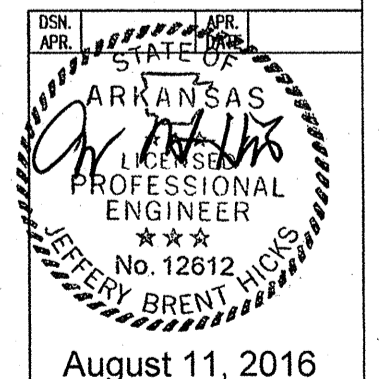

SPECIAL BOLTS					
ID	QUAN	TYPE	DIA	LENGTH	WASH
2	4	A307	1/2"	1 1/4"	0

CONNECTION PLATES	
FRAME LINE A & D	
ID	MARK/PART
1	CL-18
2	CL-104
3	CL-101
4	CL-103
5	CL-100

MEMBER TABLE	
FRAME LINE A & D	
MARK	PART
DJ-1	BX35C16
DH-1	BX25C16
E-1	8E14
E-2	8E14
E-3	8E14
E-4	8E14
E-5	8E14
E-6	8E14
G-3	8X25Z16
G-4	8X25Z16
G-5	8X25Z16
G-6	8X25Z16
G-7	8X25Z16
G-8	8X25Z16
RD-3	RD0750

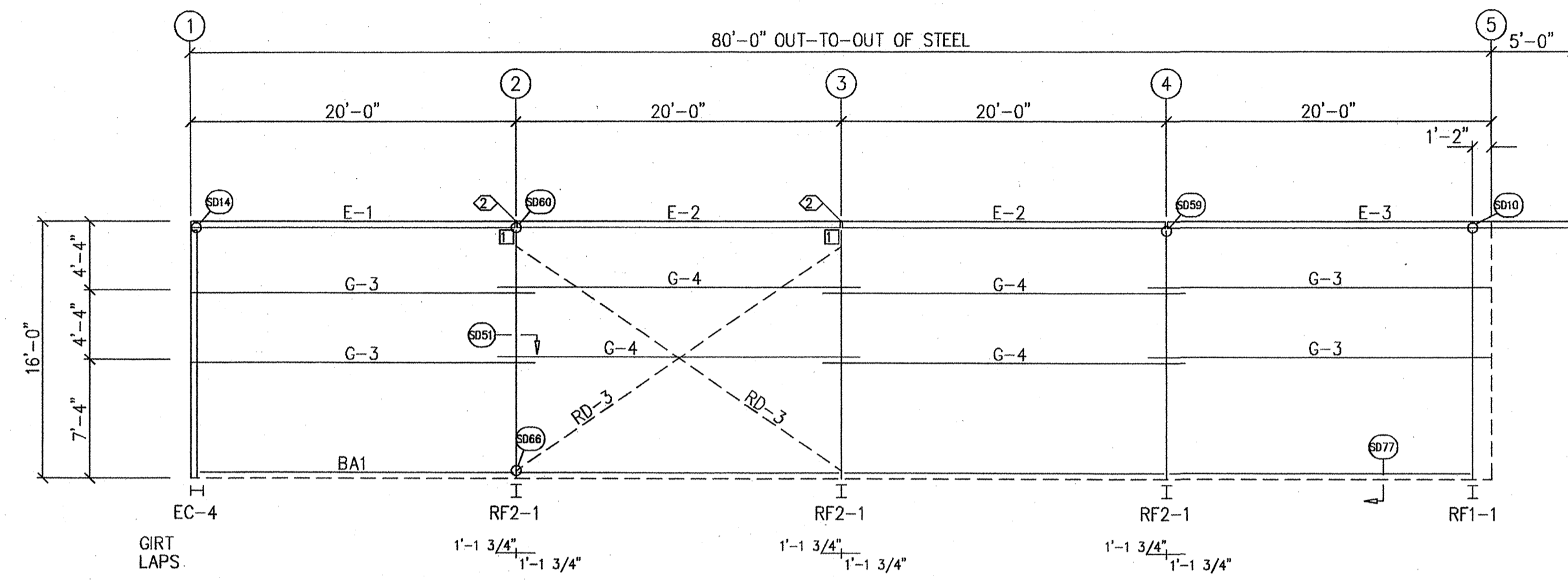

SIDEWALL FRAMING: FRAME LINE A

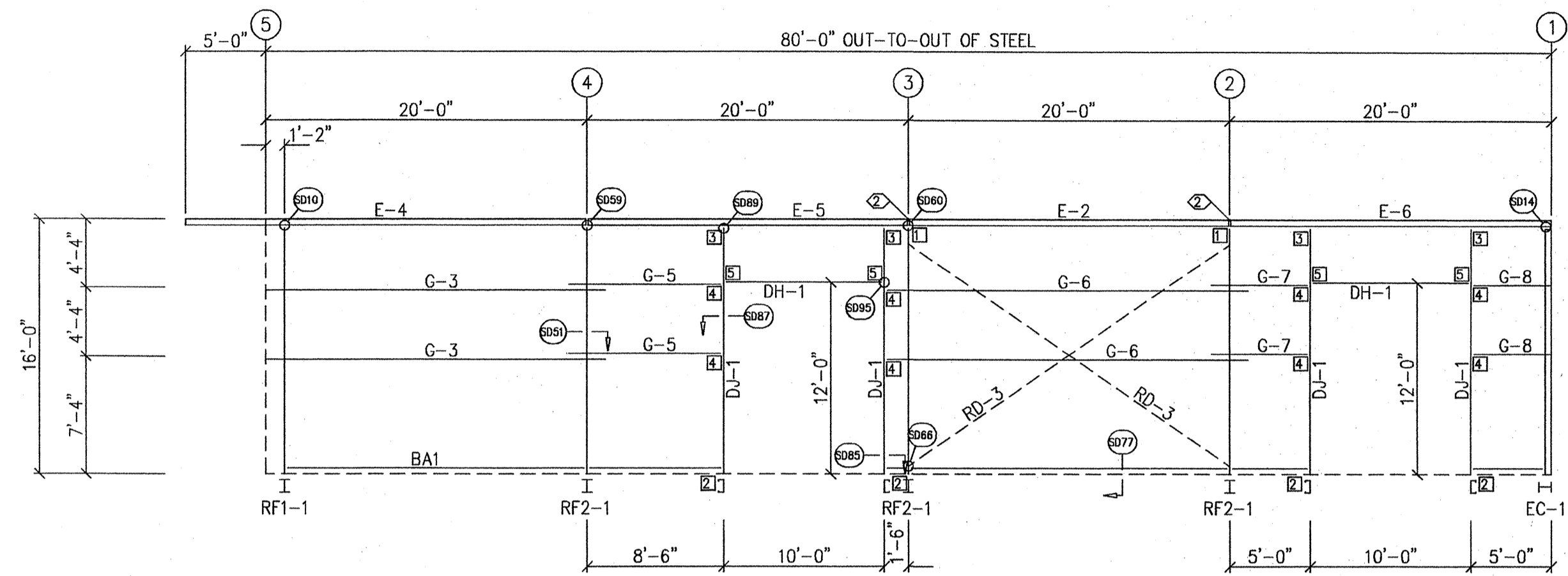

SIDEWALL FRAMING: FRAME LINE D

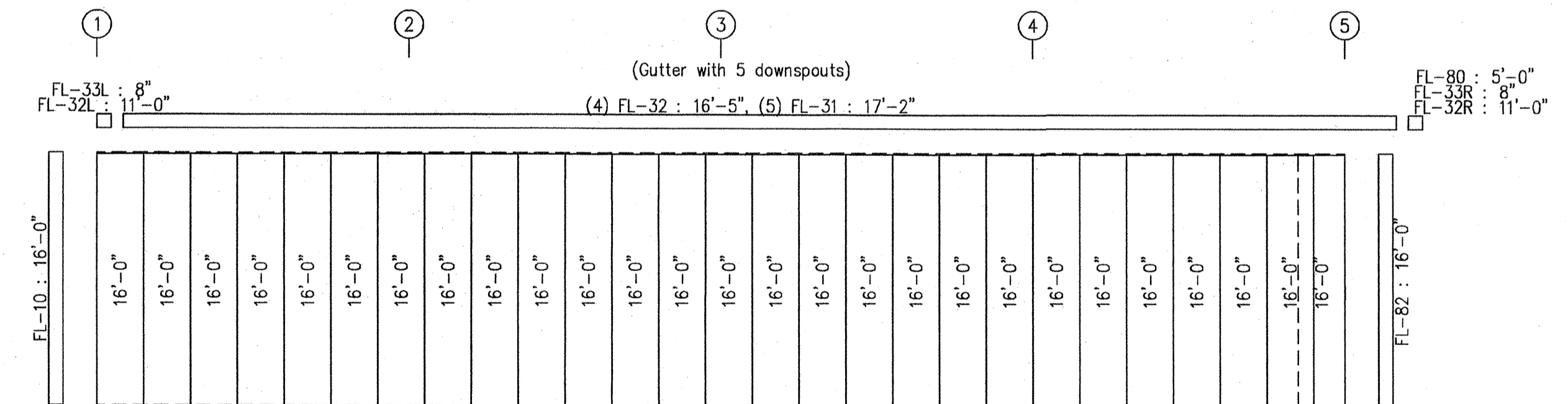

SIDEWALL SHEETING & TRIM: FRAME LINE A
PANELS: 26 Ga. PBR - Ash Gray

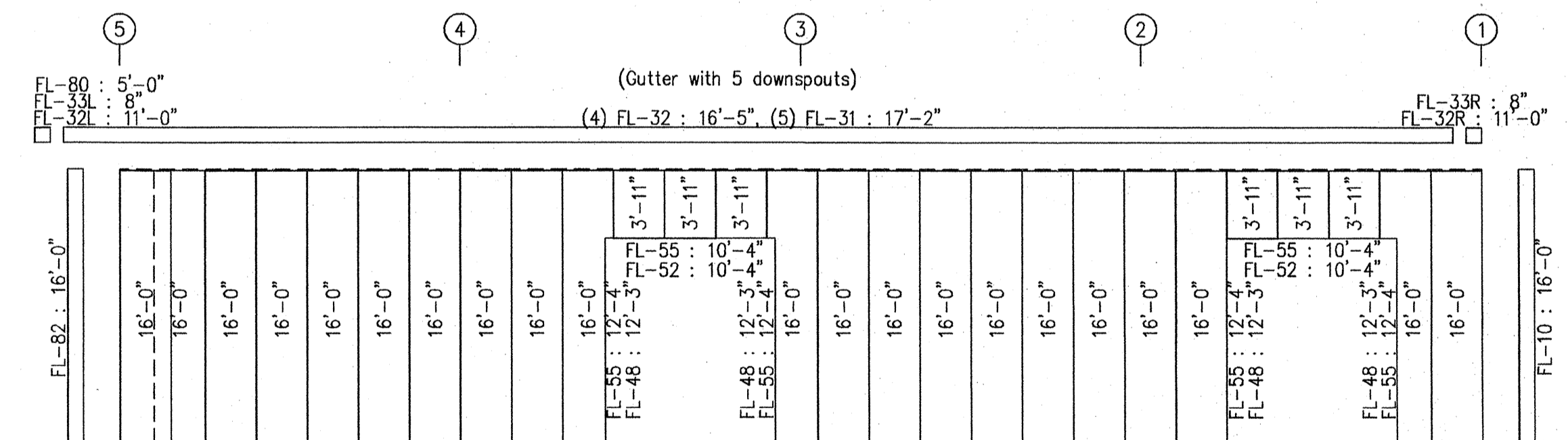

SIDEWALL SHEETING & TRIM: FRAME LINE D
PANELS: 26 Ga. PBR - Ash Gray

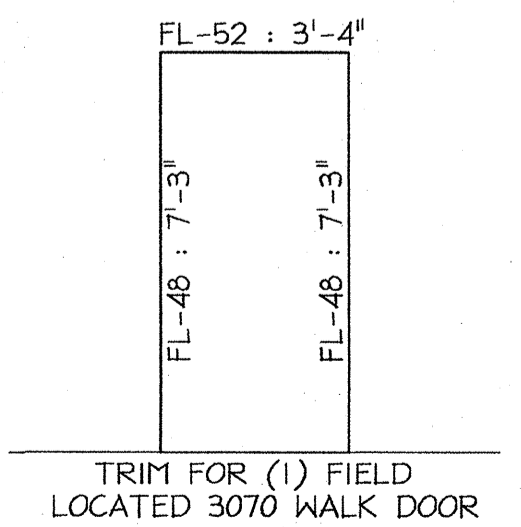

GENERAL NOTES:
TRIM IS FIGURED WITH 2" TRIM LAP UNLESS NOTED ON A DETAIL.
FIELD CUT PANELS AT FRAMED OPENINGS, WALKDOORS, AND WINDOWS.

DRAWING STATUS	
<input type="checkbox"/>	FOR APPROVAL: THESE DRAWINGS, BEING FOR APPROVAL, ARE BY DEFINITION NOT FINAL, AND ARE FOR CONCEPTUAL REPRESENTATION ONLY. THEIR PURPOSE IS TO CONFIRM PROPER INTERPRETATION OF THE PROJECT DOCUMENTS. ONLY DRAWINGS ISSUED "FOR CONSTRUCTION" CAN BE CONSIDERED AS COMPLETE.
<input type="checkbox"/>	FOR PERMIT: THESE DRAWINGS, BEING FOR PERMIT, ARE BY DEFINITION NOT FINAL IN THAT, AS A MINIMUM, PIECE MARKINGS ARE NOT IDENTIFIED. ONLY DRAWINGS ISSUED "FOR CONSTRUCTION" CAN BE CONSIDERED AS COMPLETE.
<input checked="" type="checkbox"/>	FOR CONSTRUCTION: FINAL DRAWINGS.

REVISIONS				
NO.	DATE	DESCRIPTION	BY	CK'D
0	8/9/16	PERMIT FOR CONSTRUCTION	FAC	FAC

SCHULTE BUILDING SYSTEMS
17600 Badtke Road - Hockley, Texas 77447
PHONE: 281.304.6111 877.257.2534
FAX: 281.304.6113
www.SchulteBuildingSystems.com

DESCRIPTION: SIDEWALL ELEVATION
SIZE: REFER TO C1
OWNER OR PROJECT: C&R Construction
CUSTOMER: BECKER FAB, INC
JOB SITE: 608 Lot 1A Gladiolus Drive
ADDRESS: 1800 MACARTHUR PARK
LOCATION: Jonesboro, AR 72401
JOB NO.: 122079
PH: BLDG. DESC. (None)
SHEET NO.: E5 of 6
ISSUE: 0

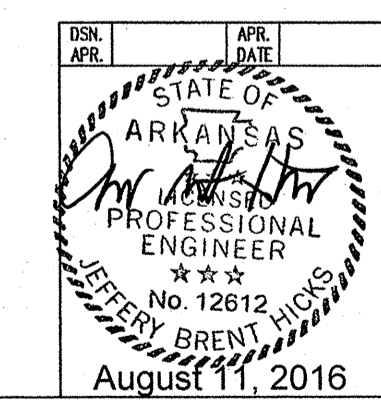

BOLT TABLE				
FRAME LINE 1 & 5				
LOCATION	QUAN	TYPE	DIA	LENGTH
ER-1/ER-1	8	A325	5/8"	1 3/4"
Columns/Raf	2	A325	5/8"	1 1/4"

FLANGE BRACE TABLE	
FRAME LINE 1 & 5	
W/D MARK	LENGTH
1 FB1A	2'-9 3/4"

MEMBER TABLE	
FRAME LINE 1 & 5	
MARK	PART
EC-1	W8X10
EC-2	W8X10
EC-3	W8X10
EC-4	W8X10
ER-1	W8X10
G-1	8X25Z16
G-2	8X25Z16
RD-1	RD0500
RD-2	RD0500

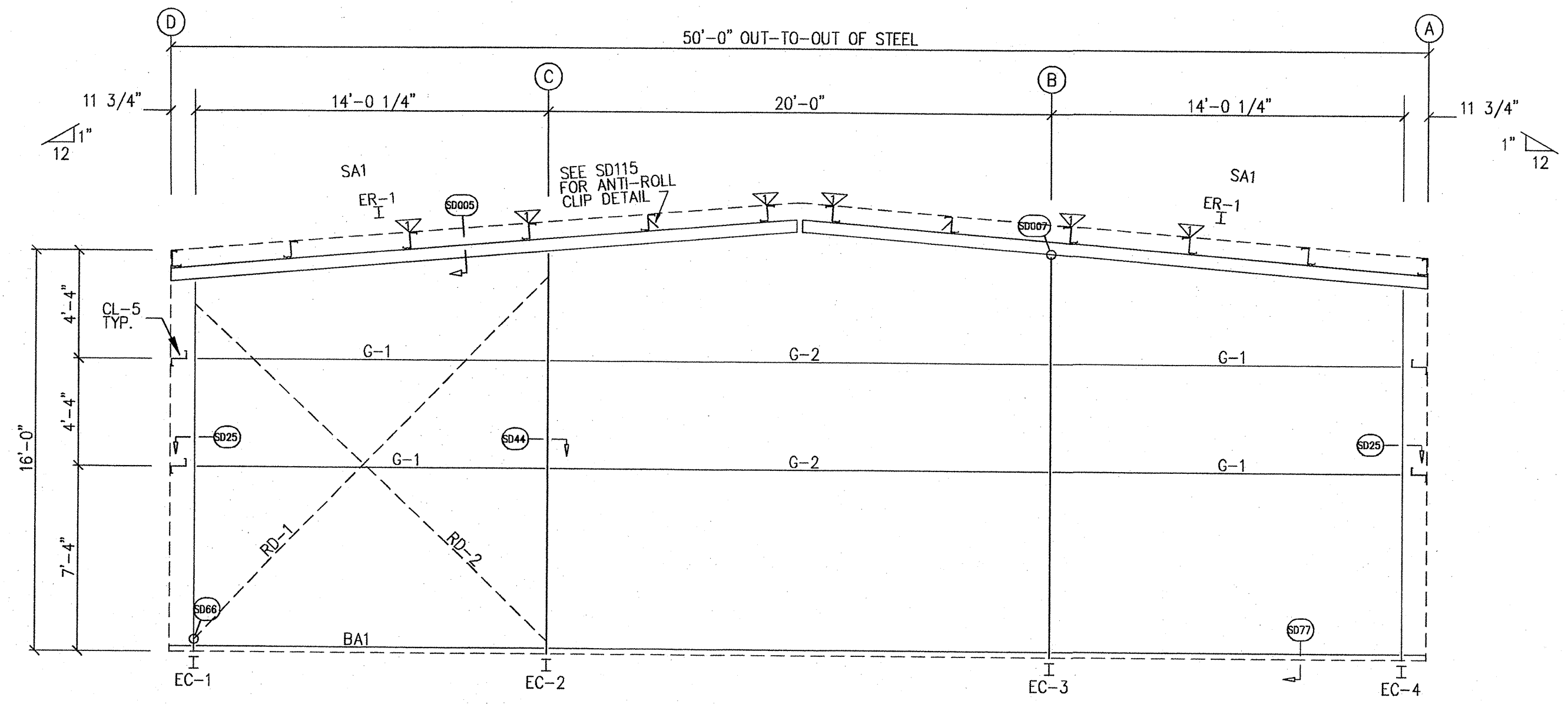

ENDWALL FRAMING: FRAME LINE 1

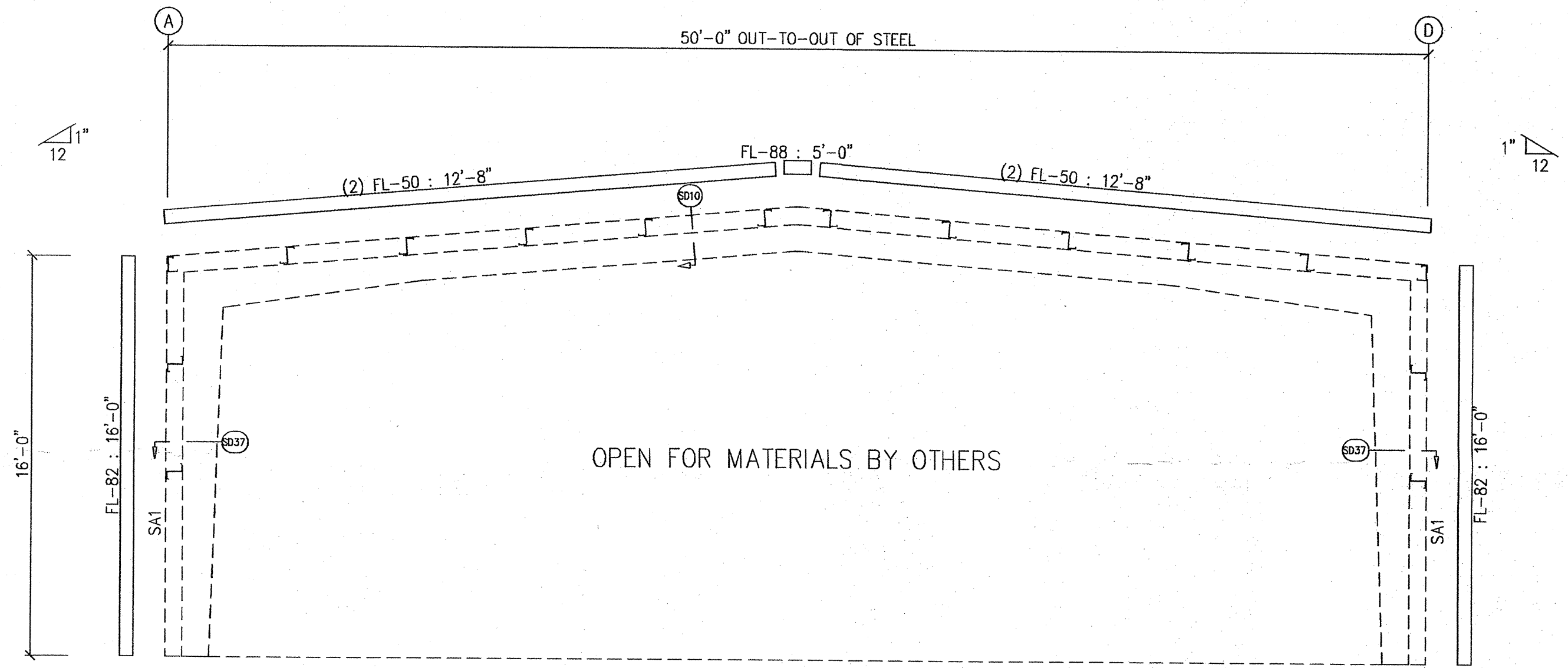

ENDWALL FRAMING: FRAME LINE 5

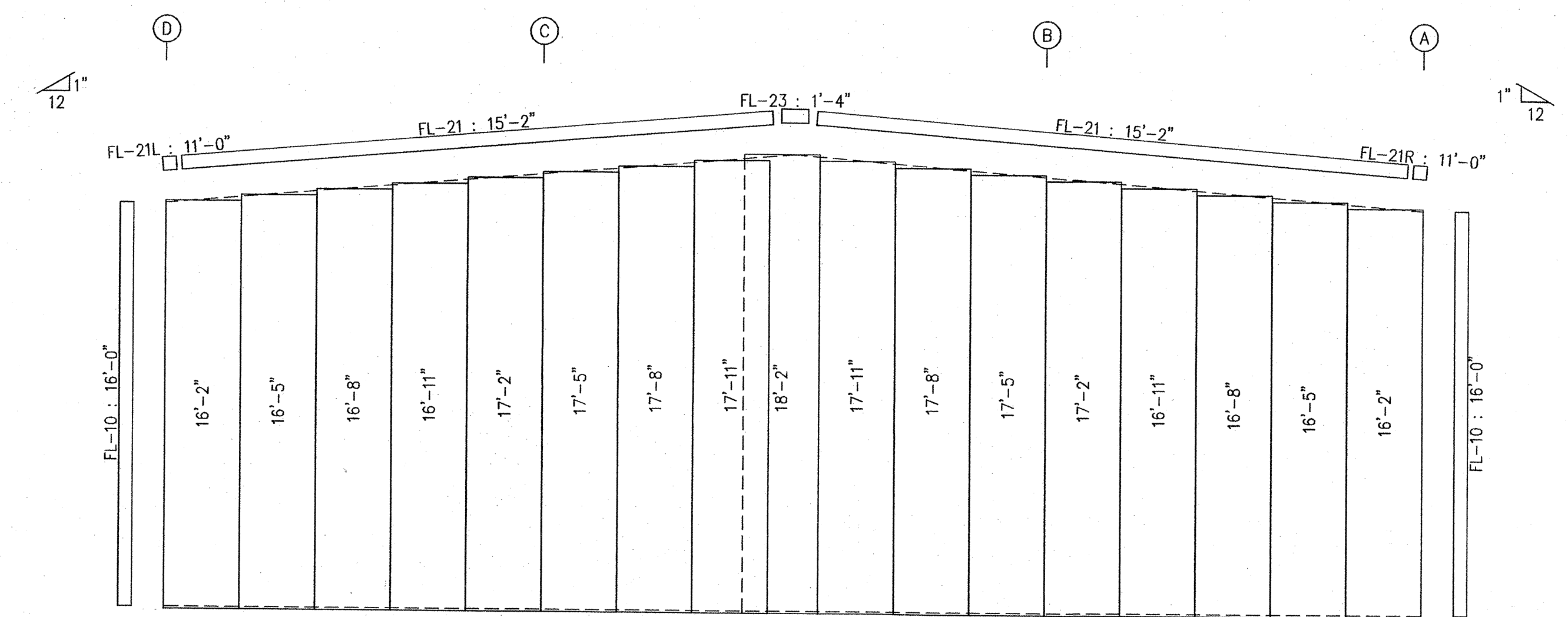

ENDWALL SHEETING & TRIM: FRAME LINE 1
PANELS: 26 Ga. PBR - Ash Gray

GENERAL NOTES:
 FIELD SLOT GIRTS AS REQUIRED FOR ROD BRACE CLEARANCE.
 TRIM IS FIGURED WITH 2" TRIM LAP UNLESS NOTED ON A DETAIL.
 FIELD CUT PANELS AT FRAMED OPENINGS, WALKDOORS, AND WINDOWS.

DRAWING STATUS		REVISIONS				SCHULTE BUILDING SYSTEMS	
<input type="checkbox"/> FOR APPROVAL:	THESE DRAWINGS, BEING FOR APPROVAL, ARE BY DEFINITION NOT FINAL AND ARE FOR CONCEPTUAL REPRESENTATION ONLY. THEIR PURPOSE IS TO CONFIRM PROPER INTERPRETATION OF THE PROJECT DOCUMENTS. ONLY DRAWINGS ISSUED "FOR CONSTRUCTION" CAN BE CONSIDERED AS COMPLETE.	NO.	DATE	DESCRIPTION	BY	CHK'D	 17600 Badtke Road - Hockley, Texas 77447 PHONE: 281.304.6111 877.257.2534 FAX: 281.304.6113 www.SchulteBuildingSystems.com
<input type="checkbox"/> FOR PERMIT:	THESE DRAWINGS, BEING FOR PERMIT, ARE BY DEFINITION NOT FINAL IN THAT, AS A MINIMUM, PIECE MARKINGS ARE NOT IDENTIFIED. ONLY DRAWINGS ISSUED "FOR CONSTRUCTION" CAN BE CONSIDERED AS COMPLETE.	0	8/9/16	PERMIT FOR CONSTRUCTION	FAC	FAC	
<input checked="" type="checkbox"/> FOR CONSTRUCTION:	FINAL DRAWINGS.						DESCRIPTION: ENDWALL ELEVATION OWNER OR PROJECT: C&R Construction JOB SITE LOCATION: Jonesboro, AR 72401 CUSTOMER: BECKER FAB, INC ADDRESS: 1800 MACARTHUR PARK JONESBORO, AR 72401 SCALE: N.T.S. JOB NO.: 122079 SHEET NO.: E6 of 6 ISSUE: 0

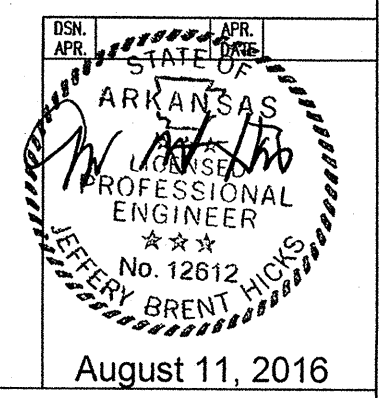

August 11, 2016

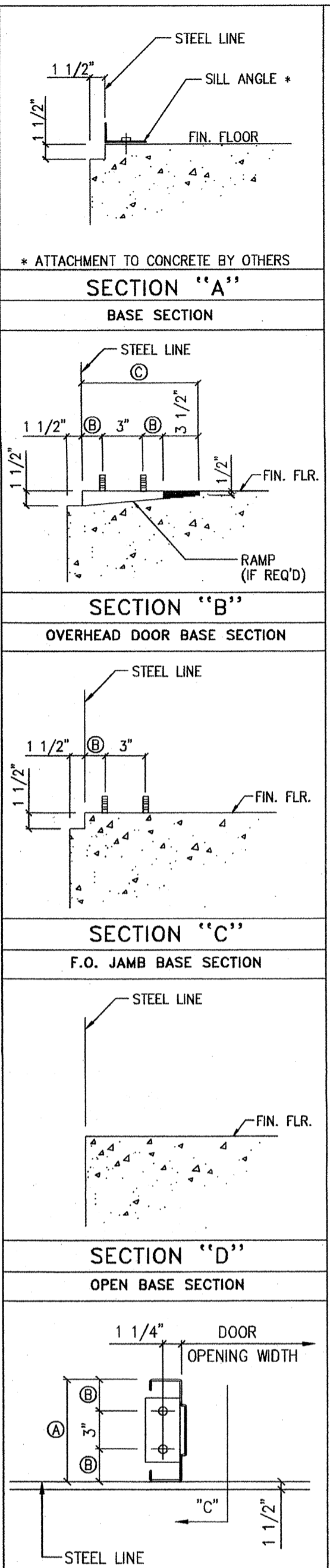

WALKDOOR BASE PLATE DETAIL

Grid	Walk Door Frame	Dim.	Ramp Width
8"	8"	2 1/2"	11 1/2"
10"	10"	3 1/2"	1'-1 1/2"
12"	12"	4 1/2"	1'-3 1/2"

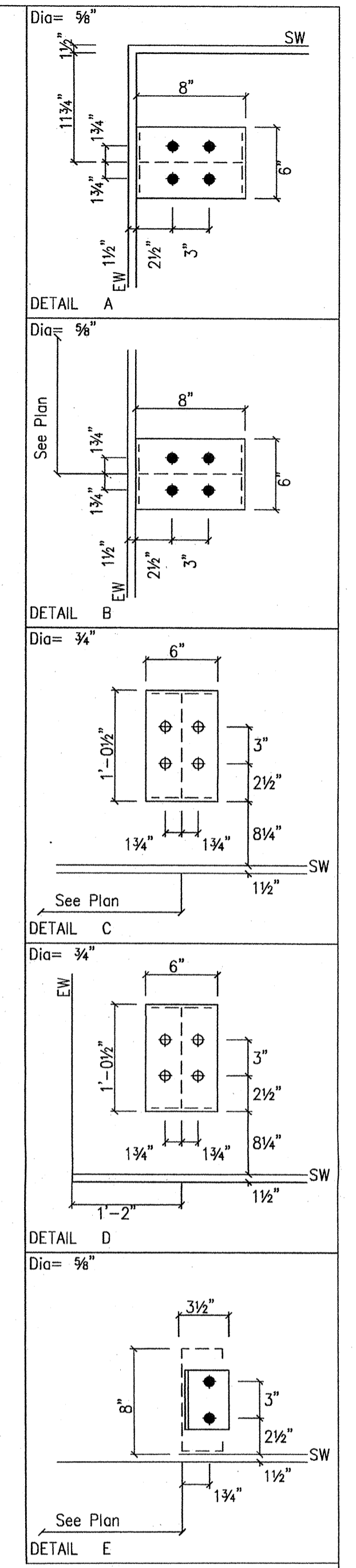
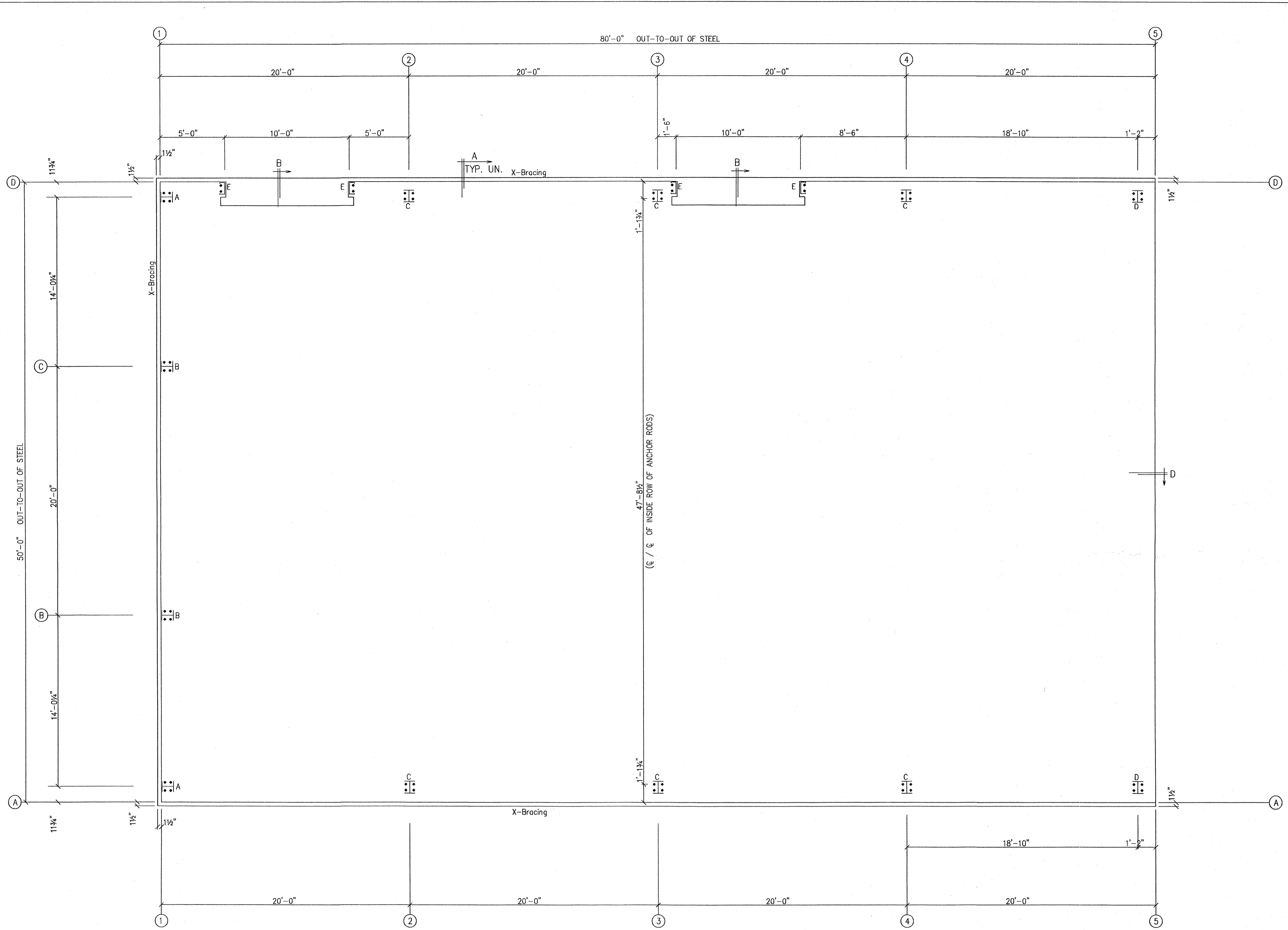

ANCHOR RODS HAVE BEEN DESIGNED FOR SHEAR AND TENSION LOADS ONLY, PER APPENDIX D OF ACI 318-08.

DESIGN OF SHEAR ANGLES, TENSION PLATES, HAIRPINS, AND ANY OTHER EMBEDDED MATERIAL IN THE CONCRETE SHALL BE DETERMINED BY THE FOUNDATION DESIGN ENGINEER AND PROVIDED BY OTHERS.

ANCHOR ROD PROJECTION IS FROM BOTTOM OF BASE PLATE, UNLESS GROUT IS REQUIRED.

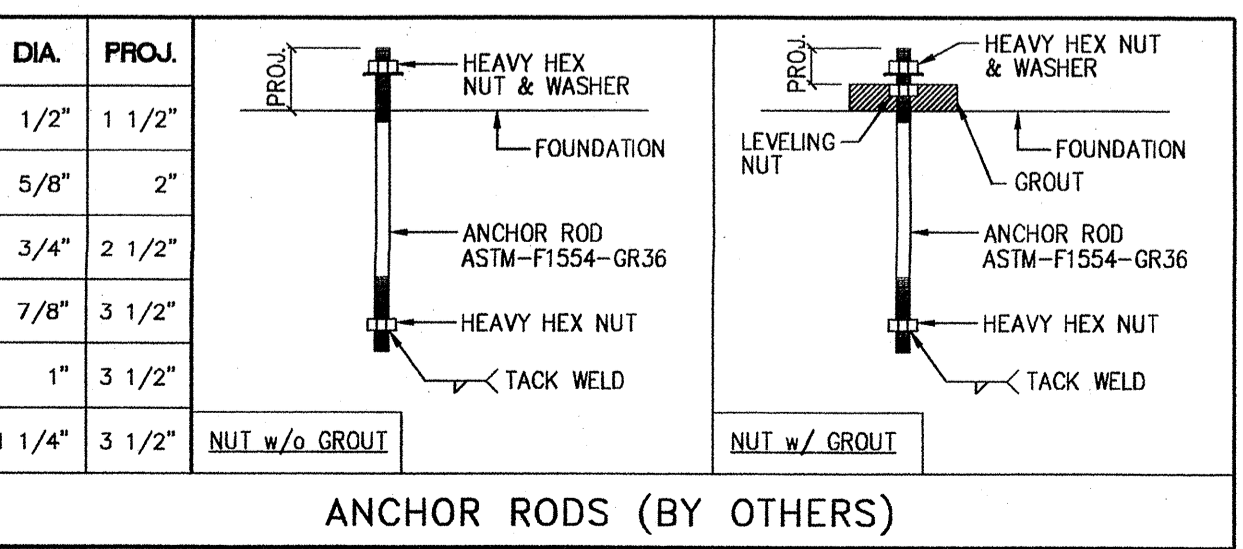

ANCHOR ROD PLAN
NOTE: All Base Plates @ 100'-0" (FINISH FLOOR)(UNLESS NOTED)

DRAWING STATUS		REVISIONS		NO.		DATE		DESCRIPTION		BY		CHK'D	
<input type="checkbox"/>	FOR APPROVAL:	0	8/9/16	PERMIT FOR CONSTRUCTION	FAC	FAC							
<input type="checkbox"/>	FOR PERMIT:												
<input checked="" type="checkbox"/>	FOR CONSTRUCTION:												
	FINAL DRAWINGS.												

August 11, 2016

SCHULTE BUILDING SYSTEMS
17600 Bodtke Road - Hackley, Texas 77447
PHONE: 281.304.6111 877.257.2534
FAX: 281.304.6113
www.SchulteBuildingSystems.com

DESCRIPTION	ANCHOR ROD PLAN-DETAILS	SIZE	REFER TO C1
OWNER OR PROJECT	C&R Construction	CUSTOMER	BECKER FAB, INC
JOB SITE LOCATION	608 Lot 1A Gladiolus Drive Jonesboro, AR 72401	ADDRESS	1800 MACARTHUR PARK JONESBORO, AR 72401
CAD BY	ENGR'D BY	DATE	SCALE
FAC	CAJ	8/9/16	N.T.S.
JOB NO.	PH	BLDG. DESC.	SHEET NO.
122079	(V)		F1 of 2
ISSUE			0

FRAME LINES: 2 3 4 5

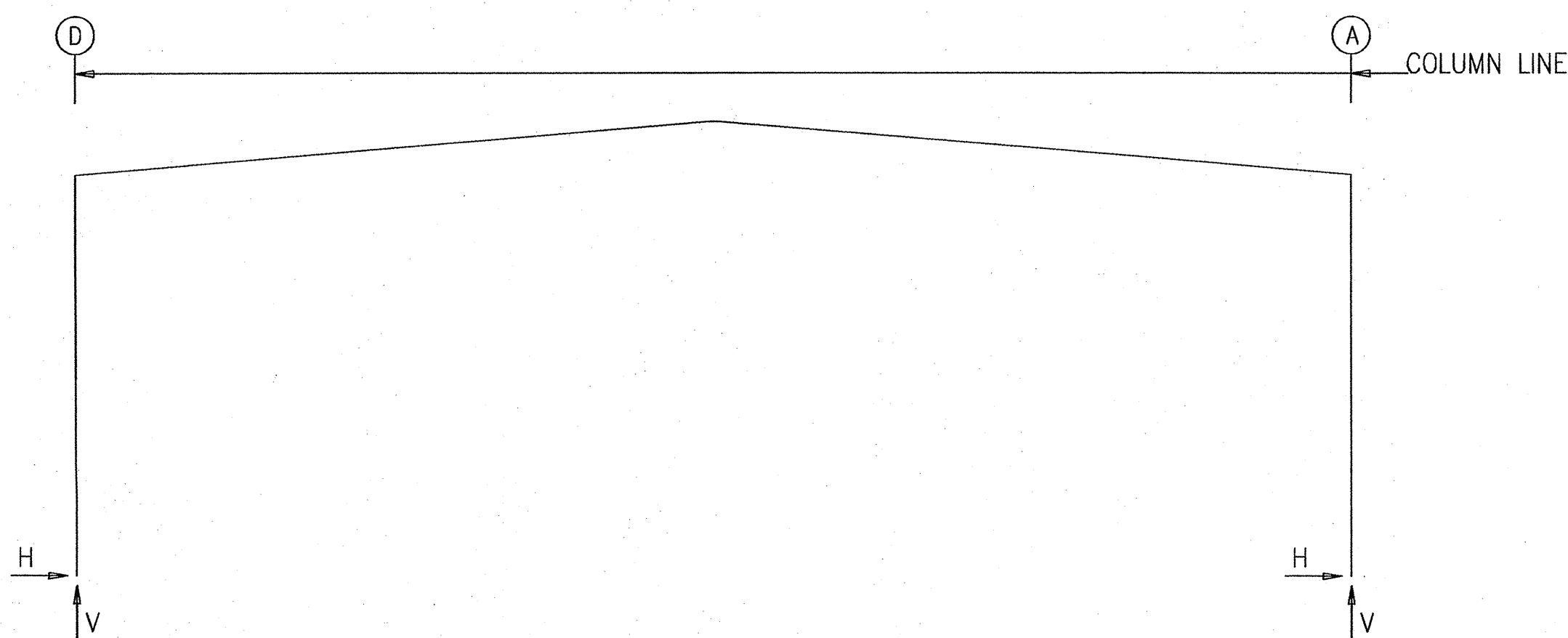

ENDWALL COLUMN: BASIC COLUMN REACTIONS (k)

Frm Line	Col Line	Dead Vert	Collat Vert	Live Vert	Snow Vert	Wind_Left1 Horz	Wind_Left1 Vert	Wind_Right1 Horz	Wind_Right1 Vert	Wind_Left2 Horz	Wind_Left2 Vert	Wind_Right2 Horz	Wind_Right2 Vert	Wind Press Horz
1	D	0.3	0.2	1.1	0.4	1.3	-2.8	0.0	0.8	1.5	-3.0	0.0	0.9	-1.0
1	C	0.7	0.6	3.9	1.4	0.0	-2.9	1.3	-4.4	0.0	-2.7	1.5	-4.5	-2.4
1	B	0.7	0.6	3.9	1.4	0.0	-2.7	0.0	-4.4	0.0	-2.7	0.0	-4.4	-2.4
1	A	0.3	0.2	1.1	0.4	0.0	-0.8	0.0	-1.3	0.0	-0.9	0.0	-1.3	-1.0

Frm Line	Col Line	Wind Suct Horz	Wind_Long1 Horz	Wind_Long1 Vert	Wind_Long2 Horz	Wind_Long2 Vert	Seis_Left Horz	Seis_Left Vert	Seis_Right Horz	Seis_Right Vert	-MIN_SNOW- Horz	-MIN_SNOW- Vert	E1UNB_SL_L- Horz	E1UNB_SL_L- Vert
1	D	1.1	0.0	-1.1	0.2	-1.0	1.9	-2.1	0.0	2.2	0.0	0.6	0.0	0.4
1	C	2.6	0.2	-4.6	0.0	-2.6	0.0	2.1	1.9	-2.2	0.0	2.0	0.0	1.8
1	B	2.6	0.0	-2.8	0.0	-4.3	0.0	0.0	0.0	0.0	0.0	2.0	0.0	0.7
1	A	1.1	0.0	-0.7	0.0	-1.4	0.0	0.0	0.0	0.0	0.0	0.6	0.0	0.1

Frm Line	Col Line	E1UNB_SL_R- Horz	E1UNB_SL_R- Vert
1	D	0.0	0.1
1	C	0.0	0.7
1	B	0.0	1.8
1	A	0.0	0.4

ENDWALL COLUMN: MAXIMUM REACTIONS, ANCHOR RODS, & BASE PLATES

Frm Line	Col Line	Column_Reactions(k)						Bolt(in) Qty	Dia	Base_Plate(in)			Grout (in)
		Load Id	Hmax H	V Vmax	Load Id	Hmin H	V Vmin			Width	Length	Thick	
1	D	9	0.7	-1.6	10	-0.6	-0.5	4	0.625	6.000	8.000	0.375	0.0
		7	0.0	2.6	9	0.7	-1.6						
1	C	11	1.6	-2.3	10	-1.4	-2.3	4	0.625	6.000	8.000	0.375	0.0
		6	0.0	5.5	11	1.6	-2.3						
1	B	12	1.6	-2.2	13	-1.4	-2.2	4	0.625	6.000	8.000	0.375	0.0
		1	0.0	5.3	12	1.6	-2.2						
1	A	14	0.7	-0.6	13	-0.6	-0.6	4	0.625	6.000	8.000	0.375	0.0
		1	0.0	1.6	14	0.7	-0.6						

RIGID FRAME: MAXIMUM REACTIONS, ANCHOR RODS, & BASE PLATES

Frm Line	Col Line	Column_Reactions(k)						Bolt(in) Qty	Dia	Base_Plate(in)			Grout (in)
		Load Id	Hmax H	V Vmax	Load Id	Hmin H	V Vmin			Width	Length	Thick	
2*	D	7	4.5	8.3	2	-3.0	-4.4	4	0.750	6.000	12.50	0.500	0.0
		8	3.8	10.4	4	-0.4	-5.2						
2*	A	3	3.0	-4.4	6	-4.5	8.3	4	0.750	6.000	12.50	0.500	0.0
		8	-3.8	10.4	5	0.4	-5.2						

RIGID FRAME: MAXIMUM REACTIONS, ANCHOR RODS, & BASE PLATES

Frm Line	Col Line	Column_Reactions(k)						Bolt(in) Qty	Dia	Base_Plate(in)			Grout (in)
		Load Id	Hmax H	V Vmax	Load Id	Hmin H	V Vmin			Width	Length	Thick	
5	D	7	3.8	7.1	2	-3.2	-4.9	4	0.750	6.000	12.50	0.500	0.0
		1	3.6	7.6									
5	A	3	3.2	-4.9	6	-3.8	7.1	4	0.750	6.000	12.50	0.500	0.0
		1	-3.6	7.6	3	3.2	-4.9						

BUILDING BRACING REACTIONS

Wall Loc	Col Line	Reactions(k)				Panel_Shear (lb/ft)		Note
		Wind Horz	Wind Vert	Seismic Horz	Seismic Vert	Wind	Seis	
L_EW	1	1.5	1.6	1.4	1.6			(h)
F_SW	A	2.3	3.2	2.3	5.1			
R_EW	5							
B_SW	D	3.2	3.2	2.3	5.1			

(h) Rigid frame at endwall

NOTES FOR REACTIONS

- Building reactions are based on the following building data:
- Width (ft) = 50.0
 - Length (ft) = 80.0
 - Eave Height (ft) = 16.0/ 16.0
 - Roof Slope (rise/12) = 1.0/ 1.0
 - Dead Load (psf) = 2.0
 - Collateral Load (psf) = 3.0
 - Roof Live Load (psf) = 20.0
 - Frame Live Load (psf) = 12.0
 - Snow Load (psf) = 7.0
 - Wind Speed (mph) = 115.0
 - Wind Code = IBC 12
 - Exposure = B
 - Closed/Open = C
 - Importance Wind = 1.00
 - Importance Seismic = 1.00
 - Seismic Zone = D
 - Seismic Coeff (Fa*Ss) = 1.47

ID	Description
1	Dead+Collateral+Live
2	0.6Dead+0.6Wind_Left1
3	0.6Dead+0.6Wind_Right1
4	0.6Dead+0.6Wind_Long1
5	0.6Dead+0.6Wind_Long2
6	1.1Dead+1.1Collateral+0.75Live+0.53Seismic_Left
7	1.1Dead+1.1Collateral+0.75Live+0.53Seismic_Right
8	1.1Dead+1.1Collateral+0.75Live+0.53Seismic_Long
9	0.6Dead+0.6Wind_Left2+0.6Wind_Suction
10	0.6Dead+0.6Wind_Pressure+0.6Wind_Long1
11	0.6Dead+0.6Wind_Suction+0.6Wind_Long1
12	0.6Dead+0.6Wind_Right2+0.6Wind_Suction
13	0.6Dead+0.6Wind_Pressure+0.6Wind_Long2
14	0.6Dead+0.6Wind_Suction+0.6Wind_Long2

RIGID FRAME: BASIC COLUMN REACTIONS (k)

Frame Line	Column Line	Dead		Collateral		Live		Snow		Wind_Left1		Wind_Right1	
		Horiz	Vert	Horiz	Vert	Horiz	Vert	Horiz	Vert	Horiz	Vert	Horiz	Vert
5	D	0.6	1.4	0.6	1.2	2.4	5.0	1.4	2.9	-5.9	-9.6	-1.2	-6.0
		-0.6	1.4	-0.6	1.2	-2.4	5.0	-1.4	2.9	1.2	-6.0	5.9	-9.6
5	A	-5.4	-6.6	-0.6	-2.9	-1.1	-6.6	-1.4	-5.3	-1.3	-0.8	1.3	0.8
		0.6	-2.9	5.4	-6.6	1.4	-5.3	1.1	-6.6	-1.3	0.8	1.3	-0.8
5	D	2.0	4.2	1.2	3.0	1.3	1.7						
		-2.0	4.2	-1.3	1.7	-1.2	3.0						
2*	D	0.7	1.6	0.7	1.5	2.9	6.0	1.7	3.5	-5.7	-8.8	-0.3	-5.4
		-0.7	1.6	-0.7	1.5	-2.9	6.0	-1.7	3.5	0.3	-5.4	5.7	-8.8
2*	A	-5.4	-5.2	0.1	-1.8	-1.4	-10.2	-1.6	-8.7	-1.4	-0.9	1.4	0.9
		-0.1	-1.8	5.4	-5.2	1.6	-8.7	1.4	-10.2	-1.4	0.9	1.4	-0.9
2*	D	0.0	-4.8	2.5	5.0	1.5	3.6						
		0.0	-4.8	-2.5	5.0	-1.5	2.1	-1.5	3.6				

2* Frame lines: 2 3 4

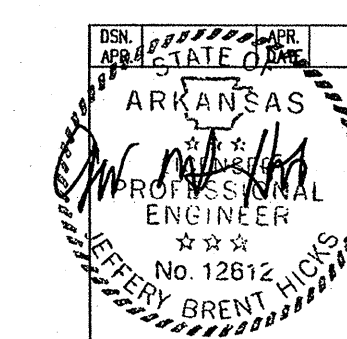

August 11, 2016

DRAWING STATUS		REVISIONS				SCHULTE BUILDING SYSTEMS																																			
<input type="checkbox"/>	FOR APPROVAL: THESE DRAWINGS, BEING FOR APPROVAL, ARE BY DEFINITION NOT FINAL, AND ARE FOR CONCEPTUAL REPRESENTATION ONLY. THEIR PURPOSE IS TO CONFIRM PROPER INTERPRETATION OF THE PROJECT DOCUMENTS. ONLY DRAWINGS ISSUED "FOR CONSTRUCTION" CAN BE CONSIDERED AS COMPLETE.	NO.	DATE	DESCRIPTION	BY	CHK'D																																			
<input type="checkbox"/>	FOR PERMIT: THESE DRAWINGS, BEING FOR PERMIT, ARE BY DEFINITION NOT FINAL IN THAT, AS A MINIMUM, PIECE MARKINGS ARE NOT IDENTIFIED. ONLY DRAWINGS ISSUED "FOR CONSTRUCTION" CAN BE CONSIDERED AS COMPLETE.	0	8/ 9/16	PERMIT FOR CONSTRUCTION	FAC	FAC																																			
<input checked="" type="checkbox"/>	FOR CONSTRUCTION: FINAL DRAWINGS.	<table border="1"> <tr> <td>DESCRIPTION</td> <td>REACTIONS</td> <td>SIZE</td> <td>REFER TO C1</td> </tr> <tr> <td>OWNER OR PROJECT</td> <td>C&R Construction</td> <td>CUSTOMER</td> <td>BECKER FAB, INC</td> </tr> <tr> <td>JOB SITE LOCATION</td> <td>608 Lot 1A Gladiolus Drive</td> <td>ADDRESS</td> <td>1800 MACARTHUR PARK</td> </tr> <tr> <td></td> <td>Jonesboro, AR 72401</td> <td></td> <td>JONESBORO, AR 72401</td> </tr> <tr> <td>CAD BY</td> <td>ENGRD BY</td> <td>DATE</td> <td>SCALE</td> <td>JOB NO.</td> <td>PH</td> <td>BLDG. DESC.</td> <td>SHEET NO.</td> <td>ISSUE</td> </tr> <tr> <td>FAC</td> <td>CAJ</td> <td>8/ 9/16</td> <td>N.T.S.</td> <td>122079</td> <td></td> <td>(AREA)</td> <td>F2 of 2</td> <td>0</td> </tr> </table>						DESCRIPTION	REACTIONS	SIZE	REFER TO C1	OWNER OR PROJECT	C&R Construction	CUSTOMER	BECKER FAB, INC	JOB SITE LOCATION	608 Lot 1A Gladiolus Drive	ADDRESS	1800 MACARTHUR PARK		Jonesboro, AR 72401		JONESBORO, AR 72401	CAD BY	ENGRD BY	DATE	SCALE	JOB NO.	PH	BLDG. DESC.	SHEET NO.	ISSUE	FAC	CAJ	8/ 9/16	N.T.S.	122079		(AREA)	F2 of 2	0
DESCRIPTION	REACTIONS	SIZE	REFER TO C1																																						
OWNER OR PROJECT	C&R Construction	CUSTOMER	BECKER FAB, INC																																						
JOB SITE LOCATION	608 Lot 1A Gladiolus Drive	ADDRESS	1800 MACARTHUR PARK																																						
	Jonesboro, AR 72401		JONESBORO, AR 72401																																						
CAD BY	ENGRD BY	DATE	SCALE	JOB NO.	PH	BLDG. DESC.	SHEET NO.	ISSUE																																	
FAC	CAJ	8/ 9/16	N.T.S.	122079		(AREA)	F2 of 2	0																																	