

FORREST HOME AVE.

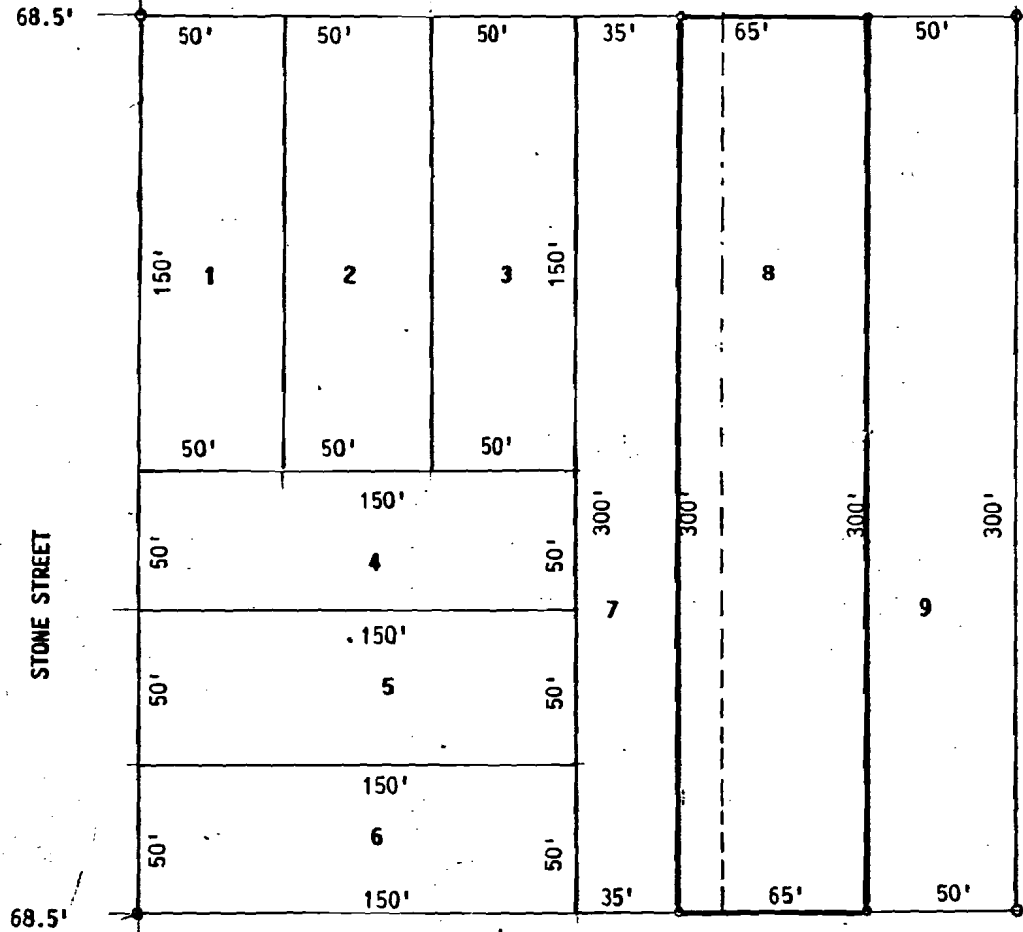

DESCRIPTION:

PICKLE'S REPLAT OF LOTS 7 AND 8 OF PARDEW'S SUBDIVISION OF LOT 1 OF BLOCK "L" OF SIGLER'S ADDITION TO THE CITY OF JONESBORO, ARKANSAS.

We, being the owner/agents to the above described property do hereby plat and layout same into a subdivision composed of lots and streets as shown on the plat hereon. Said subdivision/Addition shall be referred to and designated as PICKLE'S REPLAT AS DESCRIBED ABOVE and said owners/agents do hereby dedicate to the public use forever, all the streets of width, length and location as shown on the plat hereon.

And said owners/agents do hereby dedicate all easements as shown on plat for the purposes indicated or for the purpose of drainage and utility construction and maintenance and services. Said easements shall not be used for ingress and egress by the public.

Sign this 14 day of Sept in year of 1990 by owners/agents.

Paul Pickle
NAME

Owner
TITLE

NAME

TITLE

NAME

TITLE

NAME

TITLE

SURVEYORS CERTIFICATION

This is to certify that I have on this date surveyed the above described property in accordance with monuments found and that this plat conforms to that survey.

9/14/1990
DATE

Herbert C. Hime
HERBERT C. HIME, PLS

Mr. Vance made a motion to approve this request with the stipulation that no building permits be issued until a site plan has been submitted and approved by the Commission. The site plan should address street improvements on Forest Home Road. The motion was seconded by Mr. Patteson. Voting was 6 in favor, 0 opposed. REQUEST APPROVED WITH STIPULATIONS.

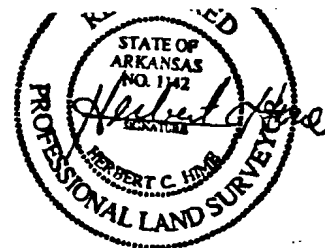
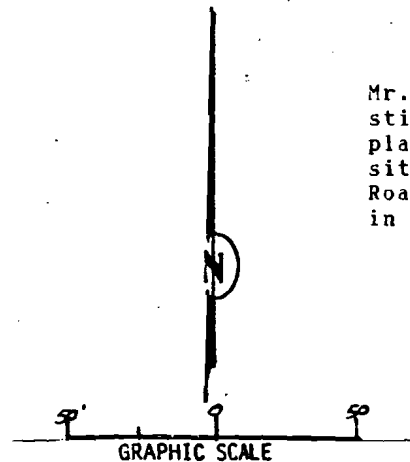

METROPOLITAN AREA PLANNING COMMISSION
Jonesboro - Craighead County

PRELIMINARY APPROVAL
 FINAL APPROVAL
 AS NOTED
 DISAPPROVED
 TABLED

J. M. L. Chairman
J. P. L. Secretary
 OCT 09 1990 Date

R290-40 R290-39