

The following described lands in Craighead County, Arkansas, to-wit: That part of the Southeast Quarter of the Southwest Quarter of the Northeast Quarter, and that part of the Northeast Quarter of the Northwest Quarter of the Southeast quarter, all in Section 2, Township 13 North, Range 3 East, described as follows: Beginning at the Northeast corner of said Southeast Quarter of the Southwest quarter of the Northeast Quarter of said Section, Township and Range, run thence North 89°52' West 50 feet, run thence South 4°33' East 107.2 feet, run thence South 30°57' West 379.2 feet to the true point of beginning, run thence North 62°39' West 200 feet, run thence South 20°28' West 626.8 feet, run thence South 56°43' East 309.4 feet to the West Right of Way line of U. S. Highway 49, run thence Northeast along said West Right of Way line 667 feet, run thence North 62°39' West 297.9 feet to the true point of beginning, containing 6.0 acres, more or less.

Dated: November 6, 1997

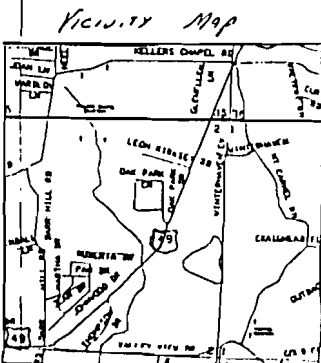
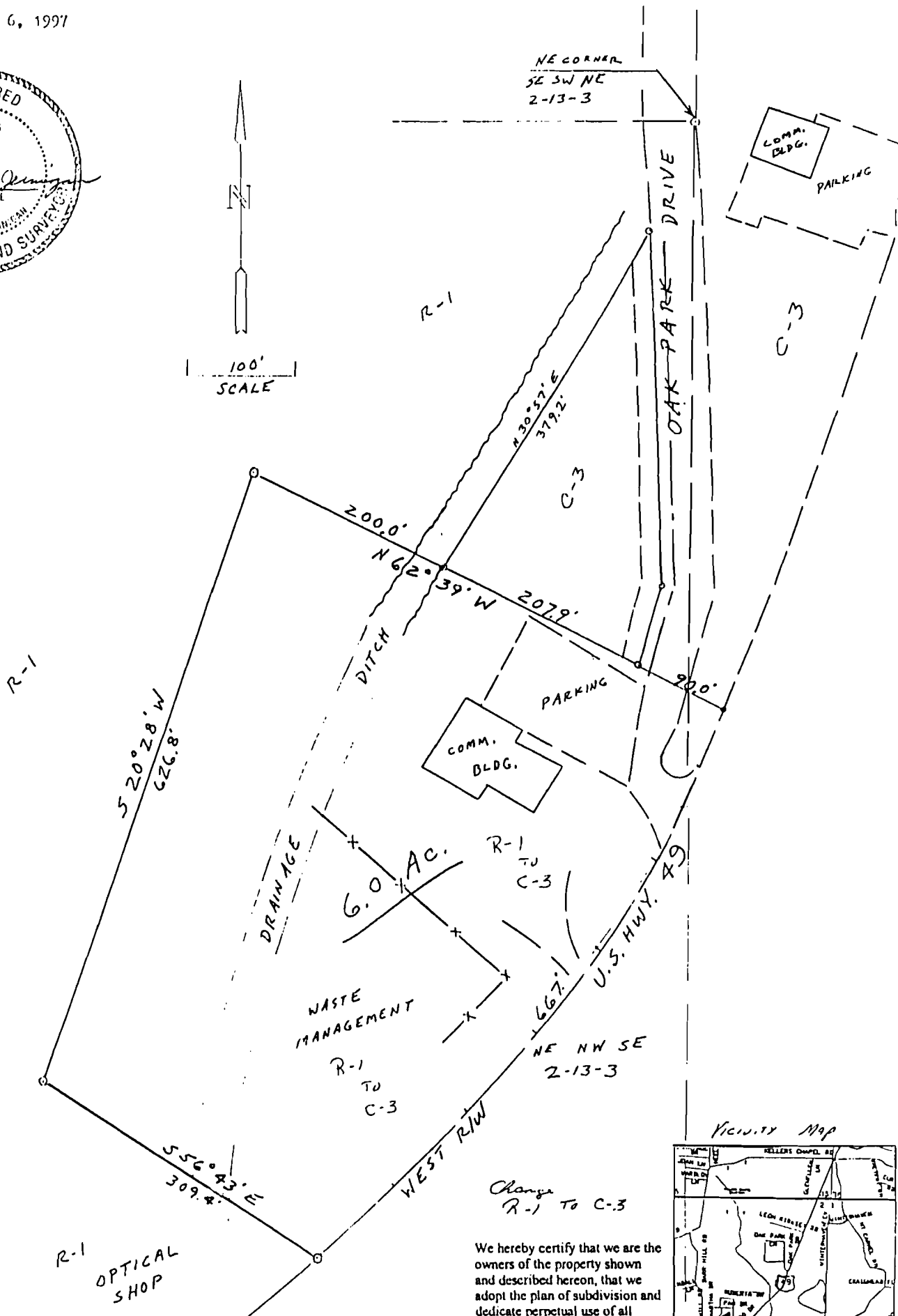
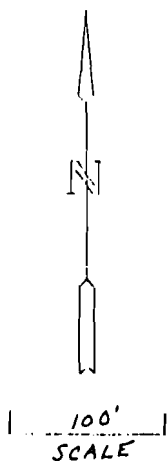
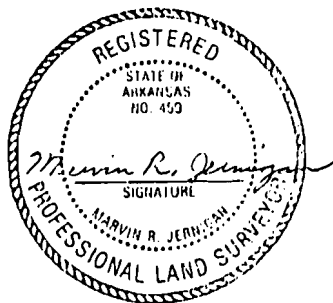

We hereby certify that we are the owners of the property shown and described hereon, that we adopt the plan of subdivision and dedicate perpetual use of all streets and easements as noted.

Ruben Griffin

4905 SW Dr
4911 SW Dr