

Highland Drive (Hwy. 18)

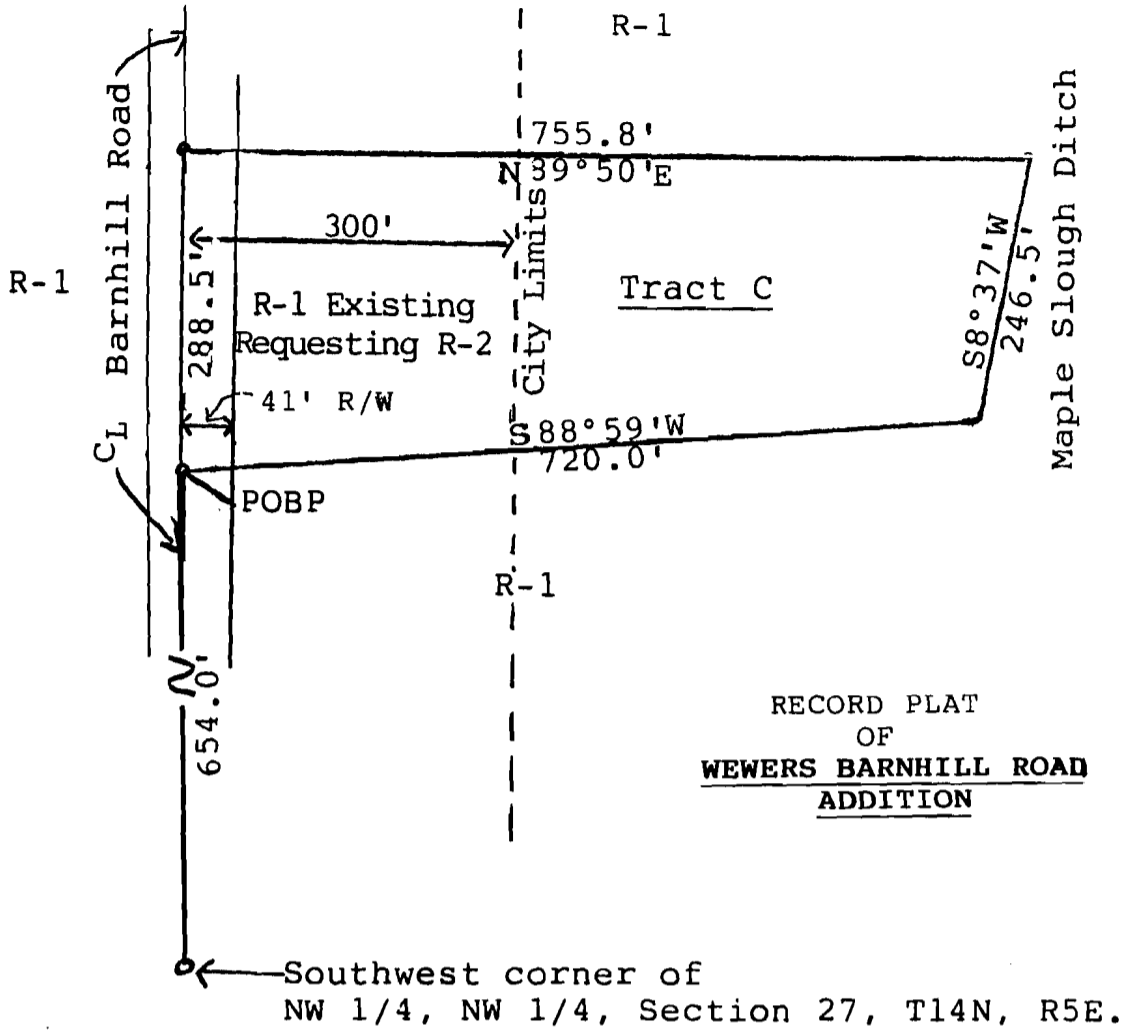

RECORD PLAT  
OF  
**WEWERS BARNHILL ROAD**  
ADDITION

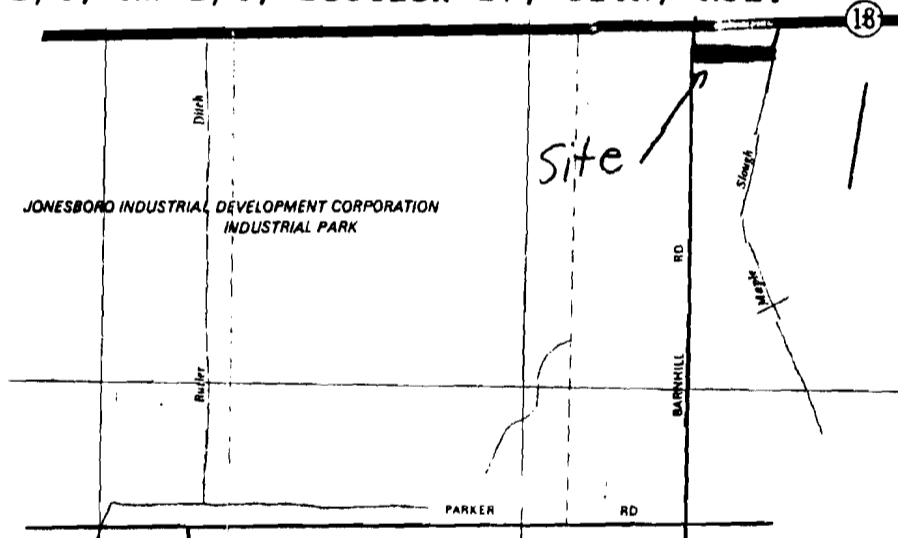

**DESCRIPTION:** A part of the NW 1/4 of the NW 1/4 of Section 27, T14N, R5E, more particularly described as follows: Begin at the southwest corner of said NW 1/4, NW 1/4; thence run north along the section line 654.5 feet to the point of beginning property; thence run north along the section line 288.5 feet; thence north 89° 50' east 755.8 feet, more or less, to said centerline of Maple Slough Ditch; thence south 8° 37' west along said centerline 246.5 feet; thence south 88° 59' west 720 feet, more or less, to said section line and the point of beginning proper, containing 5.0 acres, more or less, and being subject to easement for electric power lines off the west side of the tract and a public road right of way off the west side of the tract.

**OWNER'S CERTIFICATION:**

We hereby certify that we are the owners of the property shown and described hereon, and that we do dedicate perpetual use of all streets and easements as shown.

\_\_\_\_\_  
Owner's Signature

\_\_\_\_\_  
Date

\_\_\_\_\_  
Owner's Signature

\_\_\_\_\_  
Date