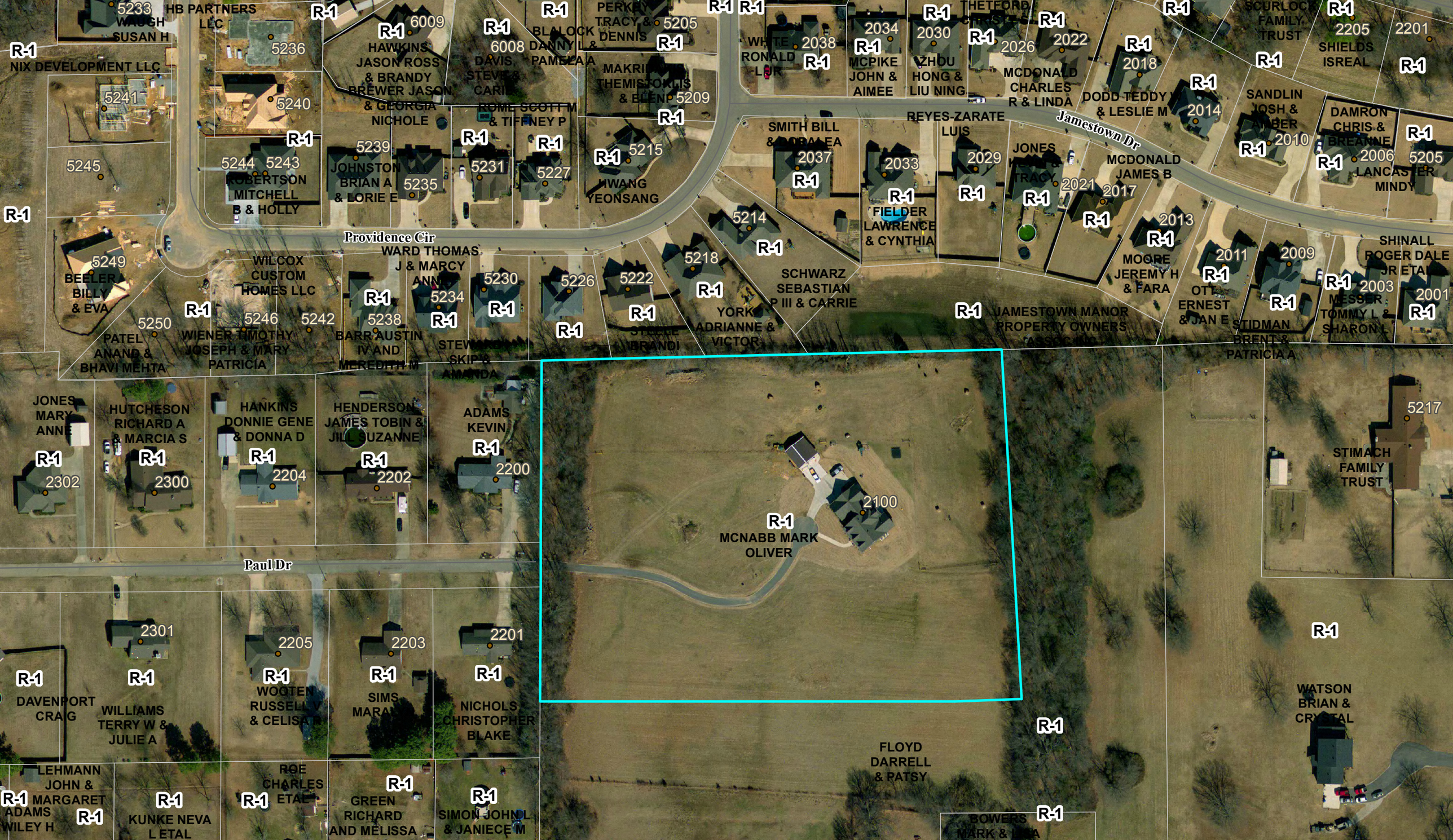
Jamestown Dr
Providence Cir
Paul Dr
R-1
5233 WAUGH SUSAN H
HB PARTNERS LLC
NIX DEVELOPMENT LLC
5236
5241
5240
6009 HAWKINS JASON ROSS & BRANDY
6008 DAVIS STEVE & CARI
BLALOCK DANNY L & PAMELA A
PERKEY TRACY & DENNIS 5205
MAKRIS THEMISTOKLIS & ELENI 5209
BREWER JASON & GEORGIA NICHOLE
ROME SCOTT M & TIFFNEY P
5245
5244 5243 ROBERTSON MITCHELL B & HOLLY
5239 JOHNSTON BRIAN A & LORIE E
5235
5231
5227
5215 HWANG YEONSANG
5249 BEELER BILLY & EVA
WILCOX CUSTOM HOMES LLC
WARD THOMAS J & MARCY ANN
5250 PATEL ANAND & BHAVI MEHTA
5246 WIENER TIMOTHY JOSEPH & MARY PATRICIA
5242
5238 BARR AUSTIN IV AND MEREDITH M
5234 STEWART SKIP & AMANDA
5230
5226
5222 STUEBE BRANDI
5218 YORK ADRIANNE & VICTOR
5214 SCHWARZ SEBASTIAN P III & CARRIE
WHITE RONALD LEIR
2038
2034 MCPIKE JOHN & AIMEE
2030 ZHOU HONG & LIU NING
THETFORD CHRIS L
2026
2022 MCDONALD CHARLES R & LINDA
2018 DODD TEDDY & LESLIE M
2014
SCURLOCK FAMILY TRUST
2205 SHIELDS ISREAL
2201
SANDLIN JOSH & AMBER
2010
DAMRON CHRIS & BREANNE
2006 LANCASTER MINDY
5205
SMITH BILL & DORA LEA
2037
2033 FIELDER LAWRENCE & CYNTHIA
REYES-ZARATE LUIS
2029
JONES
2021
MCDONALD JAMES B
2017
2013 MOORE JEREMY H & FARA
2011 OTT ERNEST & JAN E
2009 STIDMAN BRENT & PATRICIA A
SHINALL ROGER DALE JR ETAL
2003 MESSER TOMMY L & SHARON L
2001
JAMESTOWN MANOR PROPERTY OWNERS ASSOC
JONES MARY ANNE
2302
HUTCHESON RICHARD A & MARCIA S
2300
HANKINS DONNIE GENE & DONNA D
2204
HENDERSON JAMES TOBIN & JILL SUZANNE
2202
ADAMS KEVIN
2200
2301 DAVENPORT CRAIG
WILLIAMS TERRY W & JULIE A
2205 WOOTEN RUSSELL V & CELISA
2203 SIMS MARA
2201 NICHOLS CHRISTOPHER BLAKE
LEHMANN JOHN & MARGARET
ADAMS WILEY H
KUNKE NEVA L ETAL
ROE CHARLES ETAL
GREEN RICHARD AND MELISSA
SIMON JOHN L & JANIECE M
2100
MCNABB MARK OLIVER
FLOYD DARRELL & PATSY
BOWERS MARK & LINDA
5217 STIMACH FAMILY TRUST
WATSON BRIAN & CRYSTAL