

LINE	BEARING	DISTANCE
L1	N 83°16'21" W	34.38'
L2	N 01°41'22" E	10.08'
L3	S 88°33'31" E	8.82'
L4	S 88°55'55" E	49.31'
L5	S 82°59'07" E	49.31'
L6	S 80°57'49" E	49.62'
L7	S 78°27'08" E	49.52'
L8	S 75°22'25" E	42.01'

GATEWAY SQUARE
JONESBORO, ARKANSAS
PLAT "C" @ PAGE 249

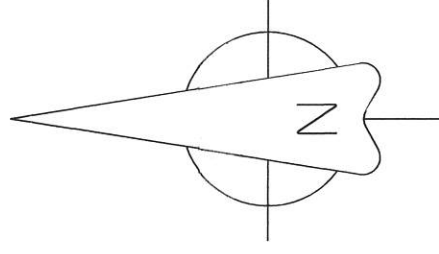

BEARINGS ARE SFC GRIDS
PER GPS OBSERVATION

ARKANSAS STATE
HIGHWAY No 141
MAIN STREET

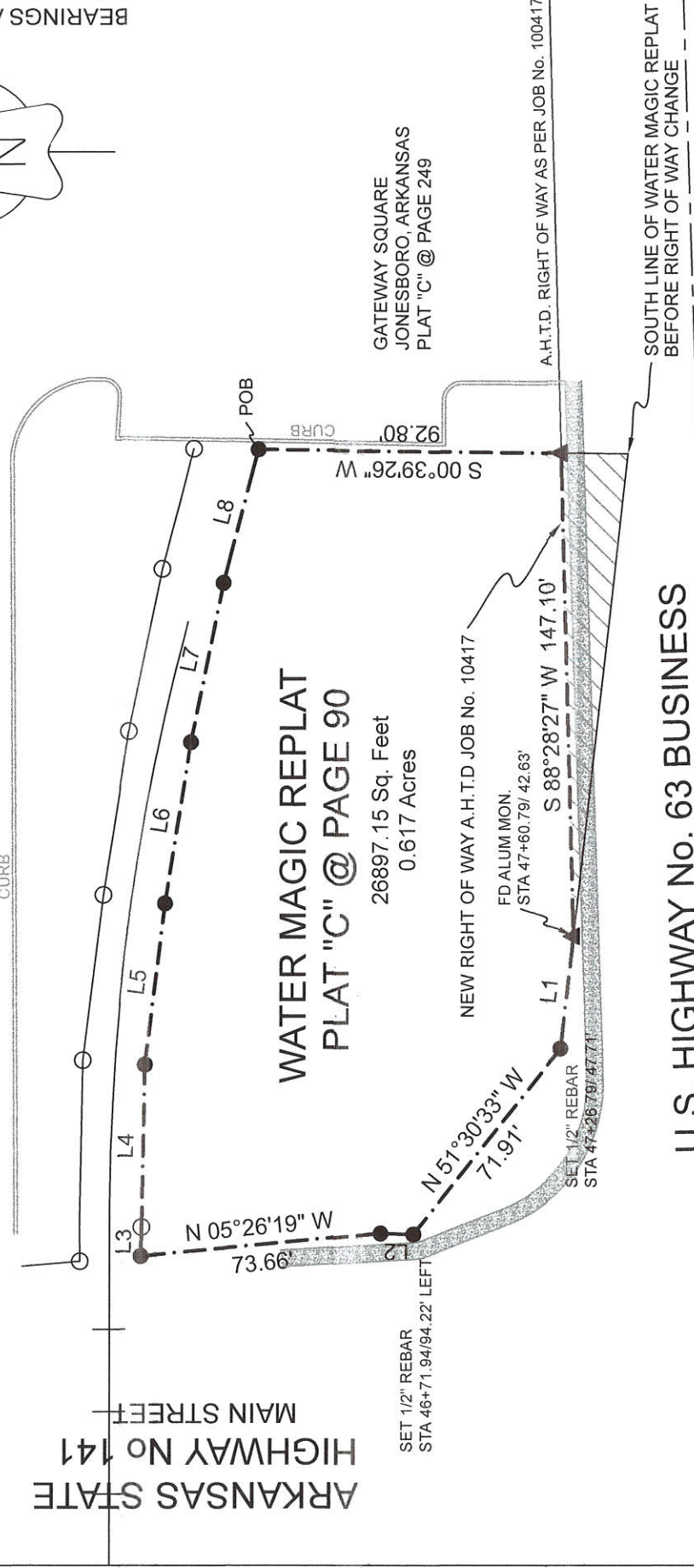

U.S. HIGHWAY No. 63 BUSINESS

JOHNSON AVE.

LEGEND

These standard symbols will be found in the drawing.

- FOUND CORNER AS NOTED
- SET 1/2" REBAR W/ CAP
- ⊙ FD COTTON PICKER SPINDLE
- ▲ HIGHWAY RIGHT OF WAY MARKER
- ⊙ FOUND REBAR
- △ CALCULATED CORNER
- X— FENCE LINE
- E— ELECTRIC
- ⊙ SET PK NAIL
- ⊙ POWER POLE

DESCRIPTION:

A PART OF WATER MAGIC REPLAT TO THE CITY OF JONESBORO, ARKANSAS AS SHOWN BY PLAT IN PLAT CABINET "C" AT PAGE 90 IN THE OFFICE OF CIRCUIT CLERK AND EX-OFFICIO RECORDER, CRAIGHEAD COUNTY, ARKANSAS AND BEING MORE PARTICULARLY DESCRIBED AS FOLLOWS:

Beginning at the Northeast corner of aforesaid Water Magic replat; thence South 00°39'26" West 92.80 feet to the current Arkansas Highway right of way Job No. 100417; thence South 88°28'27" West 147.10 feet along said right of way; thence North 83°16'21" West 34.38 feet along said right of way; thence North 51°30'33" West 71.91 feet along said right of way; thence North 01°41'22" East 10.08 feet along said right of way; thence North 05°26'19" West 73.66 feet along said right of way to the South right of way line of Railroad Spur; thence South 88°33'31" East 8.82 feet along railroad spur; thence South 88°55'55" East 49.31 feet along said railroad spur; thence South 82°59'07" East 49.31 feet along said railroad spur; thence South 80°57'49" East 49.62 feet along said railroad spur; thence South 78°27'08" East 49.52 feet along said railroad spur; thence South 75°22'25" East 42.01 feet along said railroad spur to the point of beginning proper, having an area of 26897.15 square feet, 0.617 acres more or less and being subject to all public and private roads and easements.

SURVEYORS NOTES:

- BEARINGS ARE STATE PLANE GRID BEARINGS(NAD 83 DATUM)AS PER GPS OBSERVATION ON SITE DURING SURVEY AND ARE TO BE USE TO DEFINE THE GENERAL DIRECTION AND TRUE ANGLE AT THE INTERSECTION OF THE PROPERTY AND LAND LINES.
- PROPERTY IS SUBJECT TO UTILITY SERVICES AND UNDERGROUND UTILITY LINES NOT LOCATED.

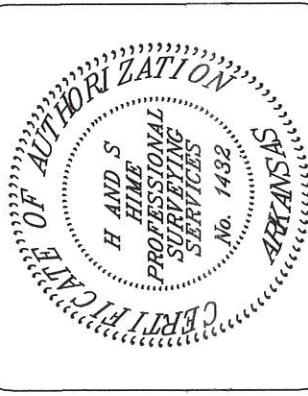

H&S HIME PROFESSIONAL SURVEYING SERVICES

2619 CARAWAY RD - STE. "D"
JONESBORO, ARKANSAS 72401

PHONE: 870-972-1288
FAX: 870-972-1011
E-MAIL: hshime_butch@yahoo.com

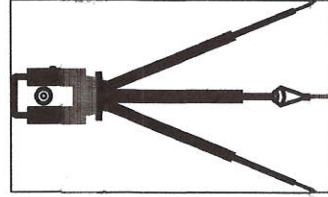

PLAT OF SURVEY

drawn: H. HIME	WATER MAGIC REPLAT TO THE CITY OF JONESBORO, ARKANSAS
date: 1-08-2016	
scale: 1" = 50'	client: MATTHEWS TRUST

SURVEYOR'S CERTIFICATION:
THIS IS TO CERTIFY IF HAVE ON THIS DATE SURVEYED THE ABOVE DESCRIBED PROPERTY IN ACCORDANCE WITH MONUMENTS FOUND THIS PLAT CONFORMS TO THAT SURVEYED.

H&S HIME PROFESSIONAL SURVEYING SERVICES
2619 CARAWAY RD. STE. "D"
JONESBORO, ARKANSAS 72401