

# PLAT OF EASEMENT ABANDONMENT

**DESCRIPTION**

PART OF LOT 6 OF A RE-PLAT OF MERRYMAN RE-PLAT AND PART OF LOT 5 OF THE RE-PLAT OF THE SOUTH HALF OF LOT 2 OF LAIRD'S SURVEY OF THE NORTH HALF OF THE NORTH WEST QUARTER OF THE NORTHEAST QUARTER OF SECTION 28, TOWNSHIP 14 NORTH, RANGE 4 EAST ALL BEING IN JONESBORO, CRAIGHEAD COUNTY, ARKANSAS, BEING MORE PARTICULARLY DESCRIBED AS FOLLOWS:

BEGIN AT THE SOUTHWEST CORNER OF LOT 5 OF THE RE-PLAT OF THE SOUTH HALF OF LOT 2 OF LAIRD'S SURVEY OF THE NORTH HALF OF THE NORTHWEST QUARTER OF THE NORTHEAST QUARTER OF SECTION 28, TOWNSHIP 14 NORTH, RANGE 4 EAST, JONESBORO, CRAIGHEAD COUNTY, ARKANSAS, THENCE NORTH 0°07'47" EAST ALONG THE WEST LINE OF LOT 5 AFORESAID, 10.00 FEET TO THE POINT OF BEGINNING PROPER, THENCE CONTINUE NORTH 0°07'47" EAST ALONG SAID WEST LINE AND THE WEST LINE OF LOT 6 OF A RE-PLAT OF MERRYMAN RE-PLAT TO THE CITY OF JONESBORO, CRAIGHEAD COUNTY, ARKANSAS, 10.00 FEET, THENCE NORTH 69°12'50" EAST 72.50 FEET TO THE EAST LINE OF LOT 6 OF A RE-PLAT OF MERRYMAN RE-PLAT AFORESAID, THENCE SOUTH 0°07'47" WEST ALONG THE EAST LOT LINE OF LOT 5 AND LOT 6 AFORESAID 10.00 FEET, THENCE SOUTH 59°12'50" WEST 72.50 FEET TO THE POINT OF BEGINNING PROPER.

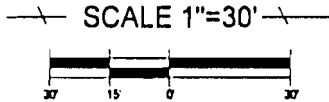
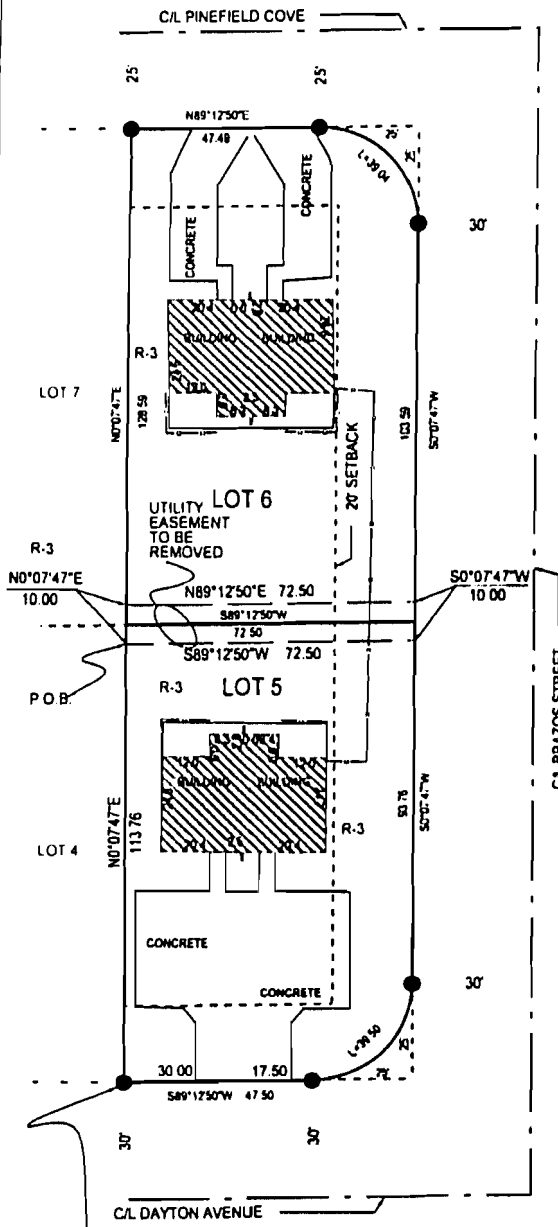

S.W. COR OF LOT 5 OF THE REPLAT OF THE S 1/2 OF LOT 2 OF LAIRD'S SURVEY OF THE N 1/2, N.W. 1/4, N.E. 1/4, SEC. 28, T-14-N, R-4-E.

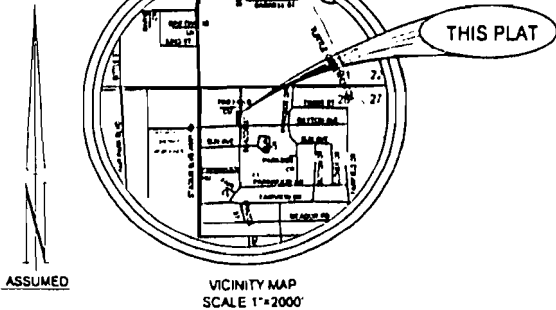

**TROY L. SHEETS SURVEYING**  
"WE SURVEY THE EARTH"  
205 WARDEN RD. P.O. BOX 1672  
JONESBORO, ARKANSAS 72403  
PH 870/935-2630 FAX 870/935-1263

Client	W.M INVESTMENTS	Drawn by	CWD
Date	6-19-2001	Scale	1"=30'
		File No.	01097A-EAS