

COPY

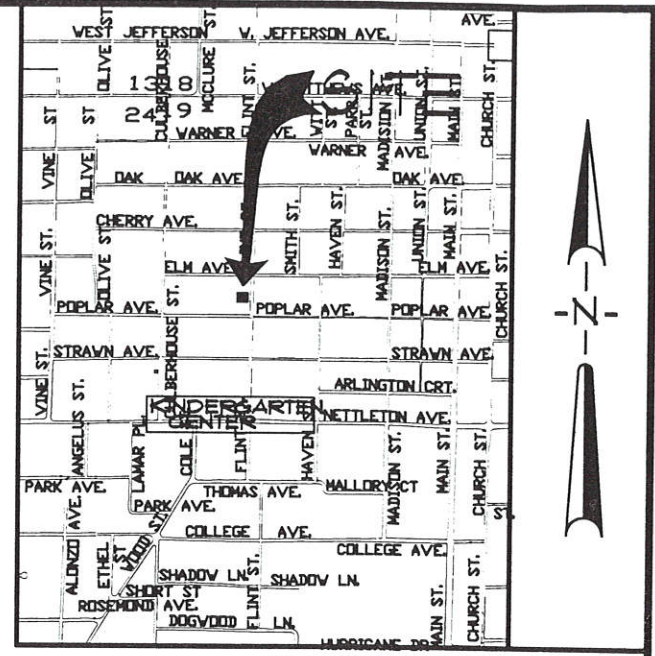
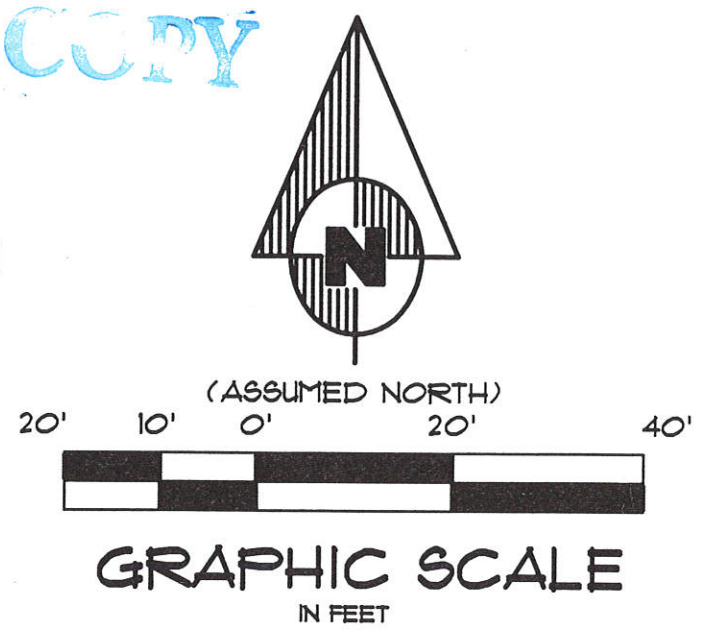
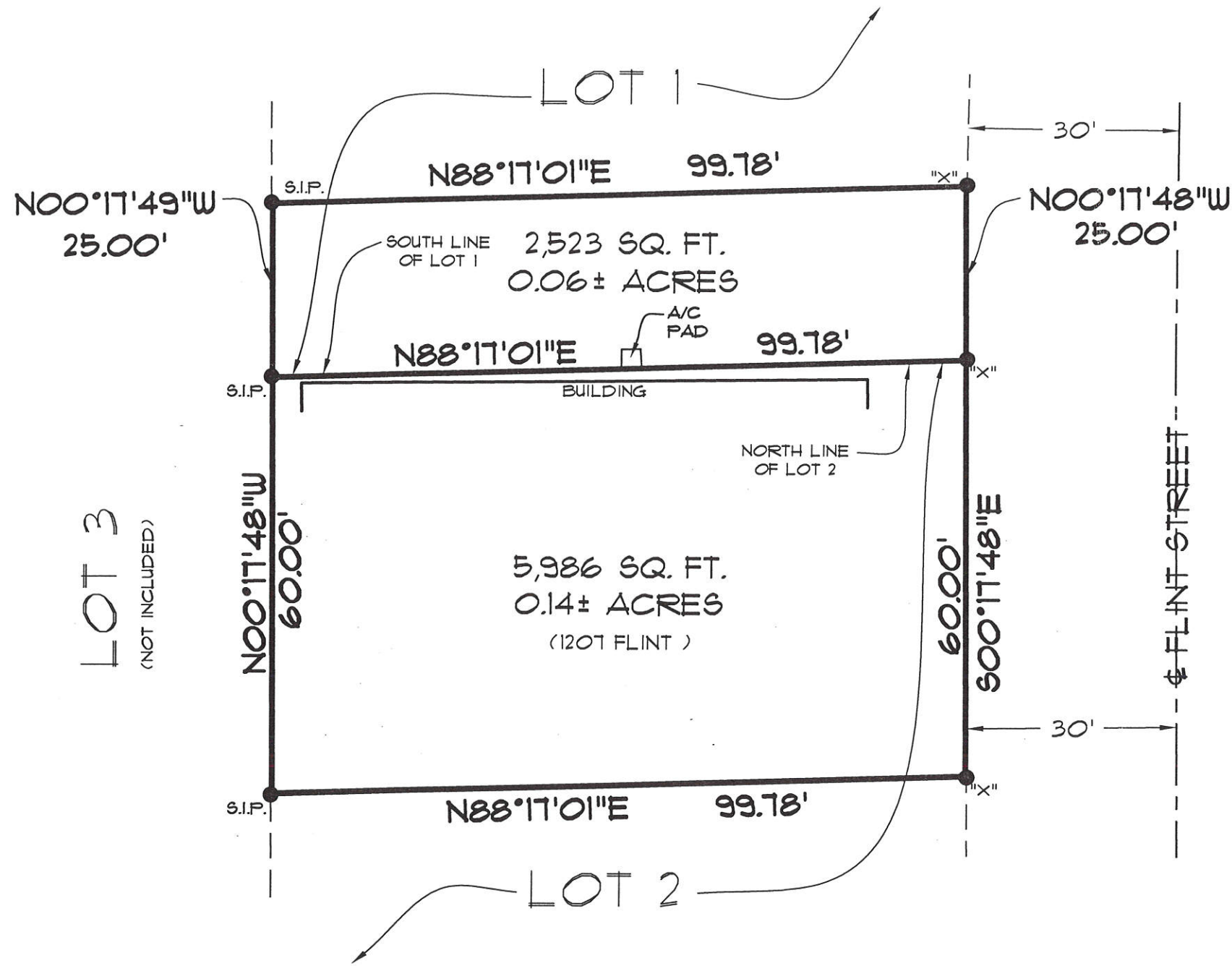

VICINITY MAP
NOT TO SCALE

SURVEYOR'S CERTIFICATION

I HEREBY CERTIFY THAT ASSOCIATED ENGINEERING AND TESTING, LLC HAS THIS DATE MADE A BOUNDARY SURVEY OF THE ABOVE DESCRIBED PROPERTY AS SHOWN HEREON AND THAT SAID SURVEY IS ACCURATE AND CORRECT TO THE BEST OF MY KNOWLEDGE AND BELIEF. THERE ARE NO APPARENT ABOVE GROUND ENCROACHMENTS OTHER THAN AS SHOWN OR STATED HEREON AND THAT THIS SURVEY WAS MADE IN ACCORDANCE WITH THE "ARKANSAS MINIMUM STANDARDS FOR PROPERTY SURVEYS AND PLATS".

DATE OF BOUNDARY SURVEY: 09/20/04

[Signature]
KENNETH L. SCRAPE
PROFESSIONAL LAND SURVEYOR
ARKANSAS CERTIFICATE NO. 766

NOTE: TO BE VALID, COPIES MUST HAVE ORIGINAL OF SURVEYOR'S SIGNATURE AND EMBOSSED SURVEYOR'S SEAL.

ASSOCIATED ENGINEERING AND TESTING, LLC
CIVIL ENGINEERING, LAND SURVEYING AND MATERIALS TESTING
103 SOUTH CHURCH STREET - JONESBORO, AR 72401
PH: 870-932-3594 FAX: 870-935-1263

BOUNDARY SURVEY
JIFFY PRINTING
JONESBORO, ARKANSAS

DRAWN: JJN/CLB	CHECKED: KLS	DATE: 09/27/04	SHEET
SCALE: 1" = 20'	CADD FILE: 04240-01	DWG#: 0414194.0068	1 OF 1

DESCRIPTION

THE NORTH 60.00 FEET OF LOT 2 AND THE SOUTH 25.00 FEET OF LOT 1 OF CENTENNIAL SUBDIVISION OF BERGER'S SUBDIVISION OF LOT 6 OF BLOCK 29 OF CULBERHOUSE SUBDIVISION OF BLOCKS 27, 29, 43, 44, 46, 47 AND 52 OF KNIGHT'S SECOND ADDITION TO JONESBORO, AND BLOCK 29 OF CULBERHOUSE'S SUBDIVISION OF BLOCKS 27, 29, 43, 44, 46, 47 AND 52 OF KNIGHT'S SECOND ADDITION TO THE CITY OF JONESBORO, ARKANSAS, AS SHOWN ON PLAT RECORDED IN DEED RECORD 48 PAGE 148 AT JONESBORO, ARKANSAS.

LEGEND

- = BOUNDARY LINE
- S.I.P. = SET 1/4" IRON PIPE W/ PLS #766 CAP
- "X" = CHISELED X ON CONCRETE

DATE	REVISIONS	BY