

**DESCRIPTION:**

THE EAST HALF OF THE EAST HALF OF THE SOUTHEAST QUARTER OF THE SOUTHWEST QUARTER OF SECTION 21, TOWNSHIP 14 NORTH, RANGE 5 EAST, CRAIGHEAD COUNTY, ARKANSAS AND BEING MORE PARTICULARLY DESCRIBED AS FOLLOWS:

Beginning at the Southeast corner of aforesaid Southeast Quarter of the Southwest Quarter of said Section 21; thence North 1° 58'04" West 1314.01 feet; thence South 87° 08'04" West 327.42 feet; thence South 1° 56'56" East 1313.62 feet; thence North 87° 12'13" East 327.85 feet to the point of beginning proper, containing 9.88 acres more or less and being subject to all public and private roads and easements.

**SURVEYOR'S CERTIFICATION:**

This is to certify that I have on this date Surveyed the above described property in accordance with monuments found and this plat conforms to that surveyed.

12-03-2003  
DATE

*Herbert Hime*  
HERBERT HIME PLS # 1142

HIME LAND SURVEYING, INC.  
4304 EASTBROOK  
JONESBORO, ARKANSAS 72401

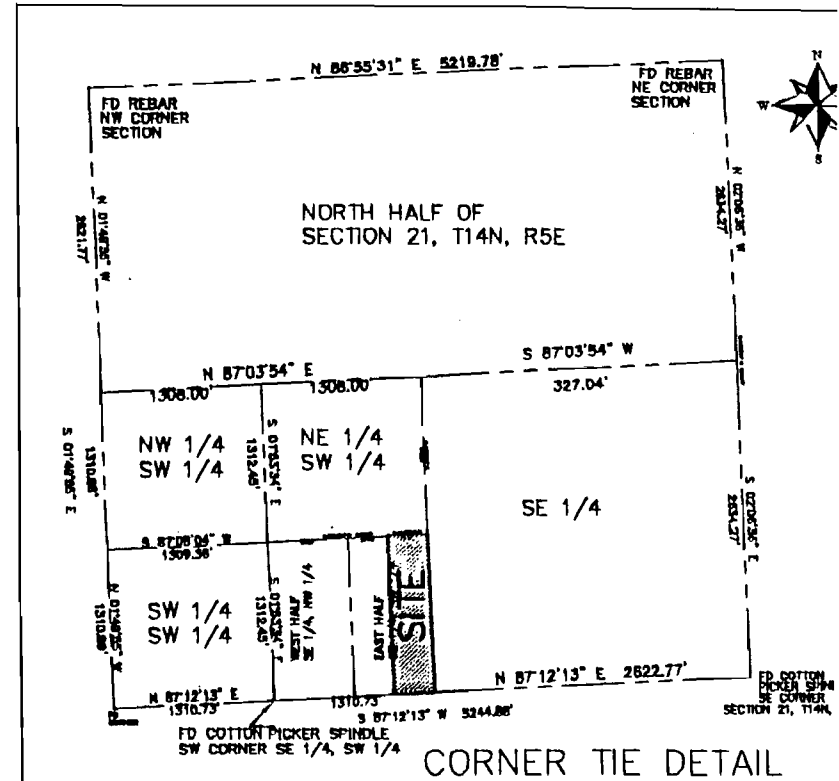

**PLAT OF SURVEY**

<b>DRAWN</b>	<b>DATE</b>	<b>E1/2, E1/2,</b>
	12/03/03	<b>SE 1/4, SW 1/4</b>
<b>APPROVED</b>	<b>DATE</b>	<b>SEC. 21, T14N, R5E</b>
		<b>CRAIGHEAD CO., AR</b>
<b>SCALE</b>	<b>SHEET</b>	<b>PROJECT NO.</b>
1" = 200'		

500-14N-05E-0-21-320-16-1

N 87°08'04" E 1309.69'

S 87°08'04" W

NE CORNER SE 1/4, SW 1/4 SECTION 21, T14N, R5E 22.5ft

654.84'

FD REBAR

327.42'

327.42'

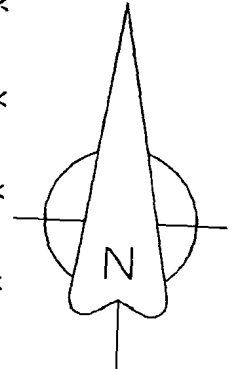

BEARINGS ARE ASSM'D. TO MATCH CRAIGHEAD TECHNOLOGY PARK SURVEY PLAT CABINET "B" AT PAGE 71

NOTE: SEE CRAIGHEAD TECHNOLOGY PART SURVEY PLAT CABINET "B" AT PAGE 71

● DENOTES SET 1/2" REBAR

430399.7 SQ. FT. 9.88 ACRES

*Handwritten signatures and scribbles in the center of the plot.*

S 01°53'34" E 1312.45'

N 01°55'49" W 1313.23'

1313.62'

S 01°56'56" E

1314.01'

N 01°58'04" W

9.31 ACRES 0.57 ACRES IN HWY RIGHT OF WAY

9.88 ACRES TOTAL

HIGHWAY RIGHT OF WAY SUBJECT TO ADDITIONAL RIGHT OF WAY AS PER EXISTING CONSTRUCTION

POWER LINE SUBJECT TO EASEMENT

AREA IN HIGHWAY F 24931.6 SQ. FT. 0.57 ACRES

655.69'

80.48'

E 87°43'08" W 327.78'

327.85'

77.53'

E 87°43'08" W 327.78'

327.85'

74.58'

8.7ft

POB

N 87°12'13" E

SE CORNER SE 1/4, SW 1/4 SECTION 21, T14N, R5E

ARKANSAS HIGHWAY No. 18

FD COTTON PICKER SPINDLE SW CORNER SE 1/4, SW 1/4 SECTION 21, T14N, R5E