

R-1

S89°48'34"E 711.06

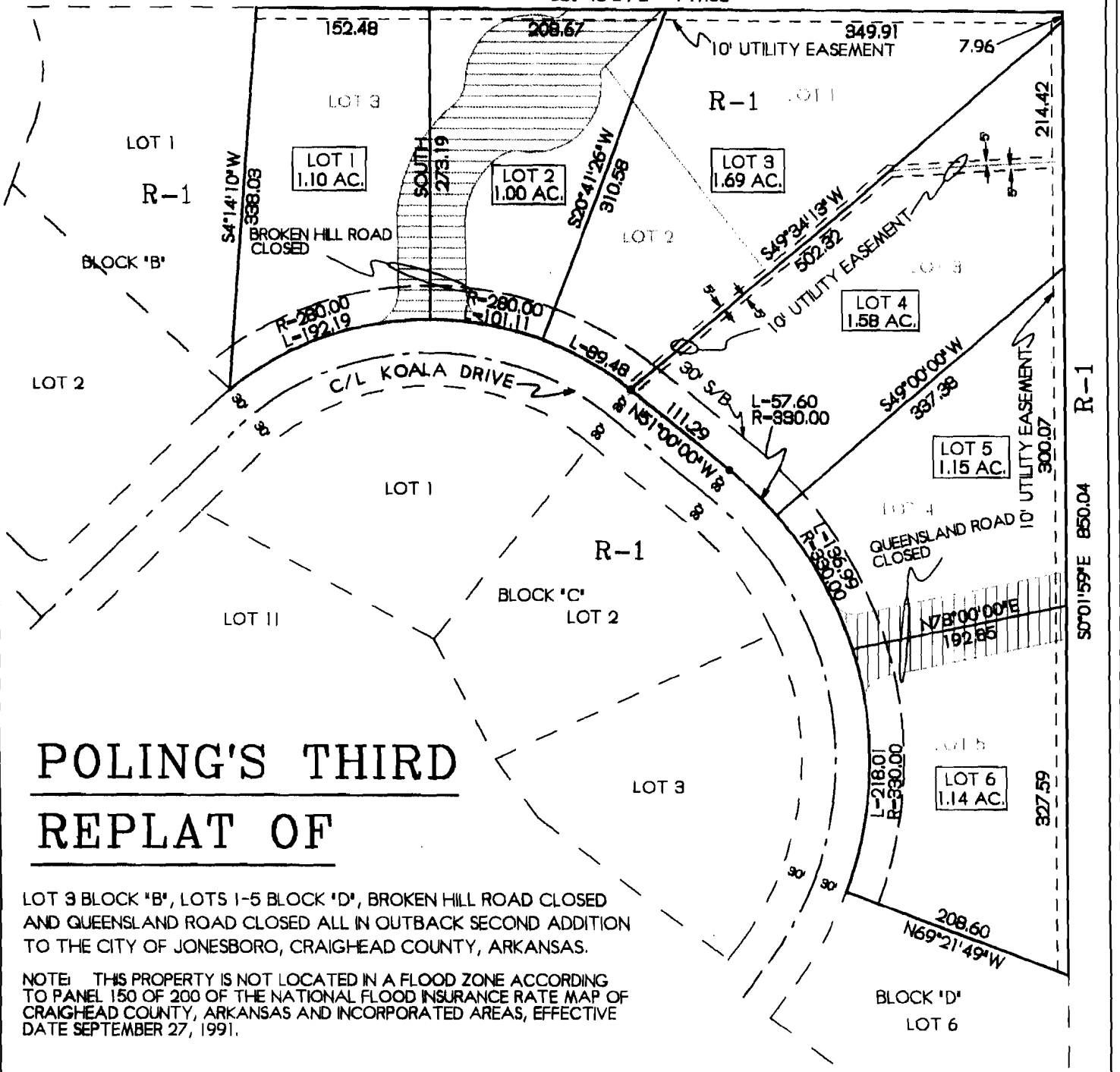

POLING'S THIRD REPLAT OF

LOT 3 BLOCK 'B', LOTS 1-5 BLOCK 'D', BROKEN HILL ROAD CLOSED AND QUEENSLAND ROAD CLOSED ALL IN OUTBACK SECOND ADDITION TO THE CITY OF JONESBORO, CRAIGHEAD COUNTY, ARKANSAS.

NOTE: THIS PROPERTY IS NOT LOCATED IN A FLOOD ZONE ACCORDING TO PANEL 150 OF 200 OF THE NATIONAL FLOOD INSURANCE RATE MAP OF CRAIGHEAD COUNTY, ARKANSAS AND INCORPORATED AREAS, EFFECTIVE DATE SEPTEMBER 27, 1991.

WE HEREBY CERTIFY THAT WE ARE THE OWNERS OF THE PROPERTY SHOWN AND DESCRIBED HEREON, THAT WE ADOPT THE PLAN OF SUBDIVISION AND DEDICATE PERPETUAL USE OF STREETS AND EASEMENTS AS NOTED.

Jack Poling

DEED BOOK 564 PAGE 848-849
 DATE : 09-21-1998
 TIME : 02:24:18 P.M.
 FILED & RECORDED IN
 OFFICIAL RECORDS OF
 CRAIGHEAD COUNTY, AR.
 ANN HUDSON
 CIRCUIT CLERK

SCALE 1" = 100' *Deborah Weaver, D.C.*

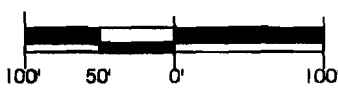

ASSUMED

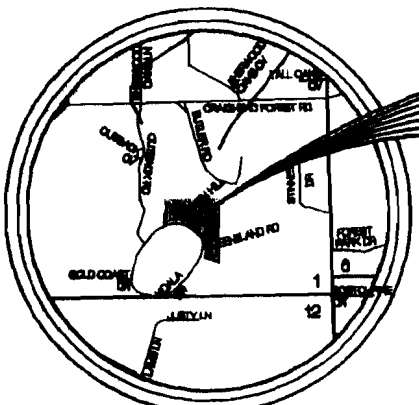

VICINITY MAP SCALE 1" = 2000'

REGISTERED
 STATE OF ARKANSAS
 NO. 396
Troy L. Sheets
 TROY L. SHEETS
 PROFESSIONAL LAND SURVEYOR
 NOT VALID WITHOUT ORIGINAL SIGNATURE

TROY L. SHEETS SURVEYING
 'WE SURVEY THE EARTH'
 205 WARNER * P.O. BOX 1672
 JONESBORO, ARKANSAS 72403
 PH. 870/935-2630 FAX 870/935-1263

CLIENT	JACK POLING	DRAWN BY	CWD
DATE	6-3-98	SCALE	1" = 100'
		JOB NO.	98064