

NORTHWEST CORNER
NORTHWEST QUARTER,
SECTION 26, TOWNSHIP 14 NORTH, RANGE 9 EAST

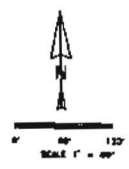

VICINITY MAP
SCALE: 1" = 1000'

DESCRIPTION
A PART OF THE NORTHWEST QUARTER OF THE NORTHWEST QUARTER OF SECTION 26, TOWNSHIP 14 NORTH, RANGE 9 EAST, CRANEHEAD COUNTY, ARKANSAS, BEING MORE PARTICULARLY DESCRIBED AS FOLLOWS:
Commencing at the Southeast corner of the Northwest Quarter of said Section 26, thence South 89°21'30" West 47.8 feet to the point of beginning; thence South 89°21'30" West 1228 feet to the Center Line of Little Bay Ditch; thence North 89°21'30" East 1228 feet along said Center Line to the South right of way line of Highway No. 18, thence South 89°21'30" East 110.28 feet along said right of way line to the West right of way of Cottage Home Road, thence South 89°21'30" East 383.77 feet to the point of beginning, containing 21.08 acres, more or less.

OTHER CERTIFICATION
We hereby certify that we are the owners of the property shown and described herein and that we have the power to subdivide and distribute parcels out of all interests in the same.

WARRANTY CERTIFICATION
The area shown hereon is the true and correct location of the property shown and described herein, and we warrant the same to be true and correct.

DATE 7-11-1968 **REGISTERED MAP FILE #** 1140
REGISTERED MAP
LAND SURVEYING
NO. 1001
JONESBORO, ARKANSAS 72401



HARMON INDUSTRIAL PARK

SECOND ADDITION TO THE CITY OF JONESBORO, ARKANSAS

PLANNING CERTIFICATION
After a study of the proposed subdivision, the Planning Commission of the City of Jonesboro, Arkansas, has approved the same and has recommended that the same be approved by the City Council.

APPROVED BY THE CITY COUNCIL OF JONESBORO, ARKANSAS
 APPROVED
 DISAPPROVED
 WITH RESERVATIONS
 APPROVED
 DATE: 7-11-1968

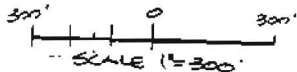
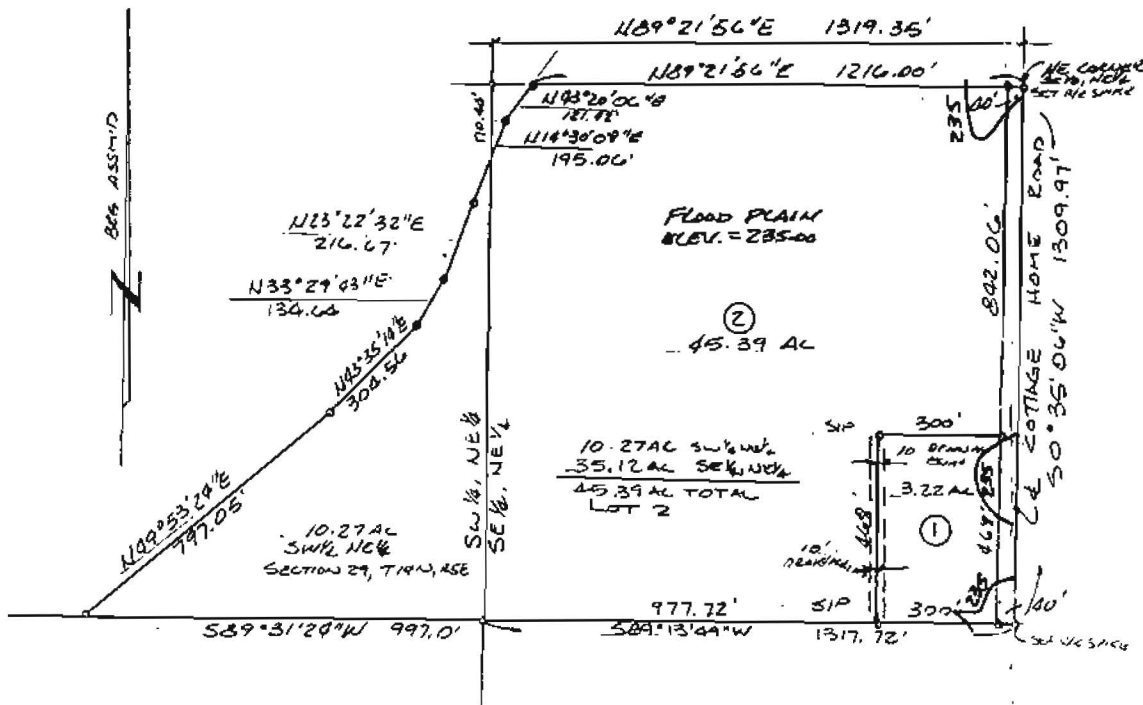

JAY HARRISON HIGOR PLAT
 OF
 A PART OF THE
 Southeast Quarter of the Northeast Quarter and
 A part of the Southwest Quarter of
 Section 29, Township 14 North, Range 5 East,
 Craighead County, Arkansas

MISSOURI MOUNTAIN AREA PLANNING COMMISSION
 Jonesboro - Craighead County
 PLANNING AND ZONING APPROVAL
 [Signature]
 [Signature]
 [Signature]
 Chairman
 Secretary
 Date
 NOV 19 1996

DESCRIPTION:

A PART OF THE SOUTHEAST QUARTER OF THE NORTHEAST QUARTER A PART OF THE SOUTHWEST QUARTER OF SECTION 29, TOWNSHIP 14 NORTH, RANGE 5 EAST, CRAIGHEAD COUNTY, ARKANSAS AND BEING MORE PARTICULARLY DESCRIBED AS FOLLOWS:

Beginning of the Northeast Corner of the Southeast Quarter of said Section 29; thence South 0°35'06" West 1309.97 feet; thence South 89°13'49" West 1317.72 feet; thence South 89°31'24" West 997.0 feet to the center line of Little Bay Ditch; thence along said center line as follows: thence North 49°53'24" East 797.05 feet; thence North 43°35'14" East 304.56 feet; thence North 33°29'43" East 134.64 feet; thence North 23°22'32" East 216.67 feet; thence North 14°30'08" East 195.06 feet; thence North 43°20'06" East 121.42 feet to the North Line of said Southeast Quarter of the Northeast Quarter; thence North 89°21'56" East 1216.00 feet along said North Line to the point of beginning proper, containing 49.74 acres more or less and being subject to all public and private roads and easements.

OWNERS CERTIFICATION:

We hereby certify that we are the owners of the property shown and described hereon and that we adopt the Plan of Subdivision and dedicate perpetual use of all Streets and easements as noted

T. Williams

SURVEYORS CERTIFICATION:

This is to Certify that I have on this date surveyed the above described property in accordance with monuments found and that this plat conforms to that Survey.

[Signature] Date
 [Signature] Herbert C. Hime, PLS

RECORDED
 BOOK B PAGE 184
 DATE 12/2/96 TIME 12:25 PM
 CRAIGHEAD COUNTY
 PAT FLEETWOOD, CLERK
 [Signature]

(TTC) 1A

MP 96-38

HIME LAND SURVEYING
 P.O. B. 15222
 108A SOUTH GEE STREET
 JONESBORO, ARKANSAS 72403

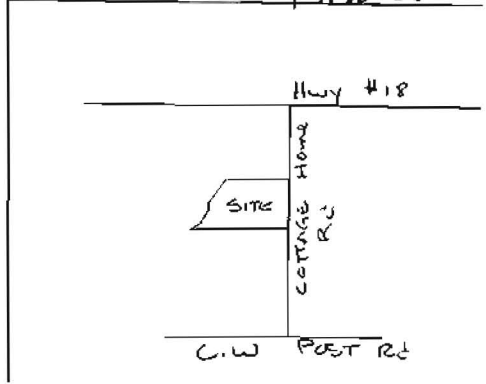

Handwritten notes:
 1-1-1977
 1-1-1977
 1-1-1977
 1-1-1977
 1-1-1977
 1-1-1977
 1-1-1977

REGISTERED PROFESSIONAL SURVEYOR
 STATE OF ARKANSAS
 License No. 2434
 [Signature]
 Secretary
 212-1-1000, Conway

DESCRIPTION:
 A REPLAT OF A REPLAT OF LOT 1 AND 2 OF HARMON MINOR PLAT TO THE CITY OF JONESBORO, ARKANSAS AS SHOWN BY PLAT IN THE OFFICE OF CIRCUIT COURT CLERK AND EX-OFFICIO RECORDER, CRAIGHEAD COUNTY, ARKANSAS AND BEING SUBJECT TO ALL PUBLIC AND PRIVATE ROADS AND EASEMENTS.

FLOOD CERTIFICATION:
 THE ABOVE DESCRIBED PROPERTY IS PARTLY IN THE 100 YEAR FLOOD ZONE ACCORDING TO FLOOD HAZARD BOUNDARY MAP, CRAIGHEAD COUNTY, ARKANSAS AND INCORPORATED AREAS, PANEL NO. 152 OF 200 COMMUNITY PANEL NO. 05031C0152 C, DATED SEPTEMBER 27, 1991, BY THE U.S. DEPARTMENT OF HOUSING AND URBAN DEVELOPMENT, FEDERAL INSURANCE ADMINISTRATION.



VICINITY MAP
 SCALE: 1"=1000'

NUMBER	DEGREE	DELTA	RADIUS	LENGTH	TANGENT
1	229°11'02"	89°28'42"	25.00'	30.68'	24.42'
2	296°08'40"	91°21'17"	20.00'	21.89'	20.48'
3	229°11'02"	89°43'12"	25.00'	30.71'	24.45'
4	229°11'02"	91°16'48"	25.00'	29.85'	23.56'
5	44°04'26"	16°11'06"	130.00'	26.72'	18.48'
6	27°17'46"	16°11'06"	100.00'	28.25'	14.22'
7	81°51'05"	16°11'06"	70.00'	19.77'	9.90'

OWNER'S CERTIFICATION:
 WE HEREBY CERTIFY THAT WE ARE THE OWNERS OF THE PROPERTY SHOWN AND DESCRIBED HEREON AND THAT WE DO DESIRE FURTHER USE OF ALL RIGHTS AND EASEMENTS AS SHOWN.

J. Harmon
 3-11-97

SURVEYOR'S CERTIFICATION:
 THIS IS TO CERTIFY THAT I HAVE ON THIS DATE SURVEYED THE ABOVE DESCRIBED PROPERTY IN ACCORDANCE WITH STANDARDS FOUND AND THAT THIS PLAT COMES FROM THE SURVEY.

HERBERT C. HINE
 P.O. BOX 1022
 JONESBORO, AR 72401
 3-11-97

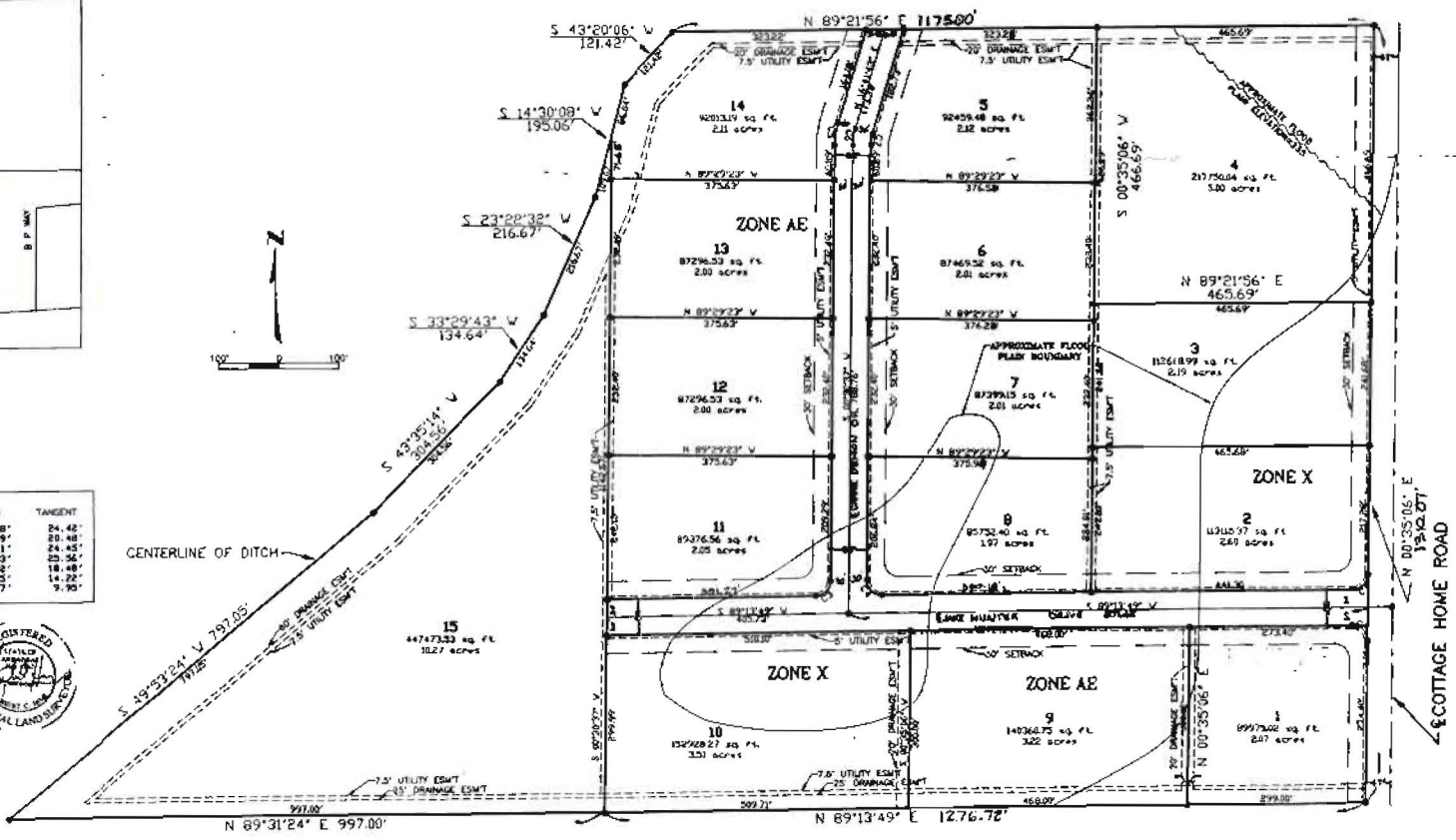

FINAL
 PLAT

HARMON INDUSTRIAL PARK
 JONESBORO, AR

DATE: 1/15/97
 REVISION: 2/12/97

HINE LAND SURVEYING
 101 W. MAIN STREET
 JONESBORO, AR 72401

FP97

65 FEB 28 PM 3:10
 CIRCUIT AND CLERKERY
 COURT CLERK

RECORDED PAGE 162
 BOOK C DATE 2-28-05 TIME 3:10
 CRAIGHEAD COUNTY
 ANN HUDSON, CLERK
 BY *[Signature]*

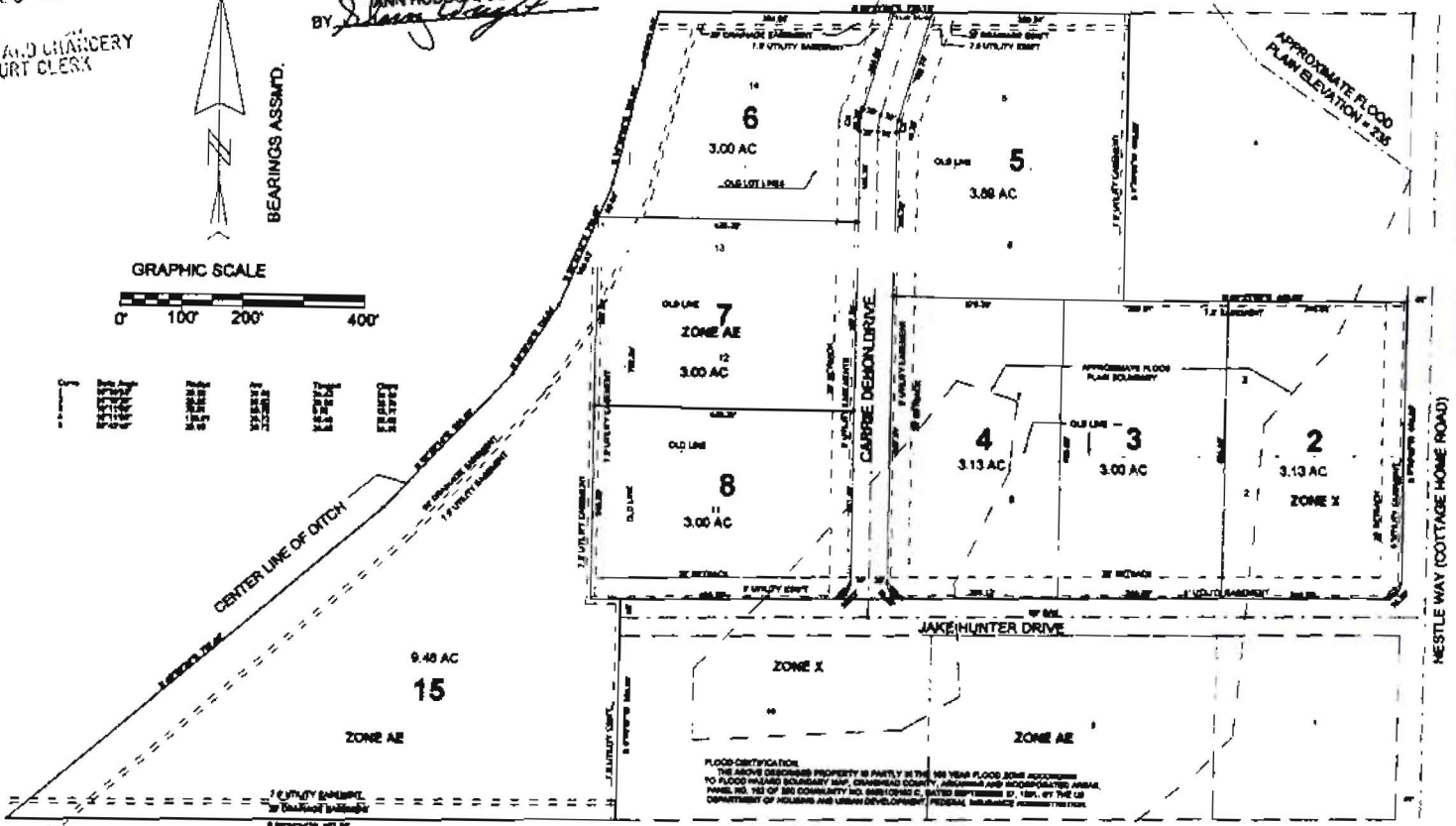
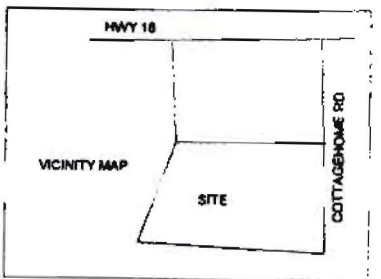
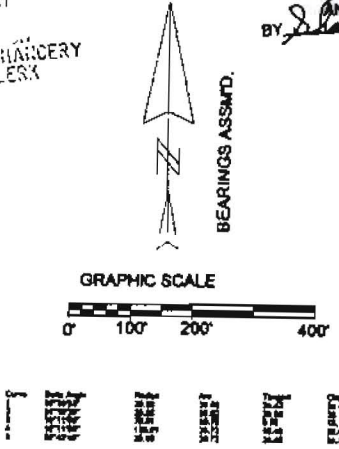

**HARMON'S SECOND REPLAT OF
 HARMON'S INDUSTRIAL PARK REVISED
 JONESBORO, ARKANSAS**

[Signature]
 RP-05-12 APPROVED
 FEB 28 2005

CITY OF JONESBORO
 PLANNING & INSPECTION DEPT.
 P. O. BOX 1845
 JONESBORO, AR 72403

DESCRIPTION
 A REPLAT OF LOTS 2, 3, 5, 6, 7, 8, 11, 12, 13, 14 and 15 OF HARMON INDUSTRIAL PARK, REVISED, TO THE CITY OF JONESBORO, ARKANSAS AS SHOWN BY PLAT IN CIRCUIT COURT CLERK AND EX-OFFICIO RECORDER, JONESBORO, ARKANSAS.

OWNER CERTIFICATION
 We hereby certify that the herein described property shown and described herein and that we accept the plan of subdivision and the proper use of all streets and easements as noted.

SURVEYOR'S CERTIFICATION
 This is to certify that I have a true and correct copy of the above described property in accordance with the plat filed and the plat conforms to the plat.

17-2704
 DATE
 HERBERT HANE
 LAND SURVEYING
 P.O. BOX 1522
 JONESBORO, ARKANSAS 72403

