

Scale:  
1" = 60 ft.

**LEGAL DESCRIPTION:**

Lots 9, 19, 20 and East Half of Lot 18, Block B, Stallings 5th Addition, Jonesboro, Arkansas as shown in Plat Book 179, Page 35 in the office of the Circuit Court Clerk and Ex-Officio Recorder, Craighead County, Jonesboro, Arkansas.

**CERTIFICATE OF SURVEY:**

To all parties interested in Title to these premises: I hereby certify that I have prior to this day made a survey of the above described property as shown on the Plat of Survey hereon. The property lines and corner monuments, to the best of my knowledge and ability, are correctly established; the improvements are as shown on the Plat of Survey. Encroachments, if any, as disclosed by Survey, are shown hereon.

**OWNER'S CERTIFICATION:**

We hereby certify that we are the owners of the property shown and described hereon, that we adopt the plan of subdivision and dedicate perpetual use of all streets and easements as noted.

*Herb Stallings*

*Sam Brown*

A PORTION OF THIS TRACT DOES LIE WITHIN 100 YR. FLOODPLAIN PER F.I.R.M. OF CRAIGHAD CO., ARK. & INCORPORATED AREAS COMMUNITY PANEL NO. 05031C0132 C DATED 9-27-91.

By *George M. Hamman* REGISTERED PROFESSIONAL LAND SURVEYOR No. 1273  
Date **05-02-05**



**EXISTING R-2 ZONING  
REQUESTED C-5 ZONING**

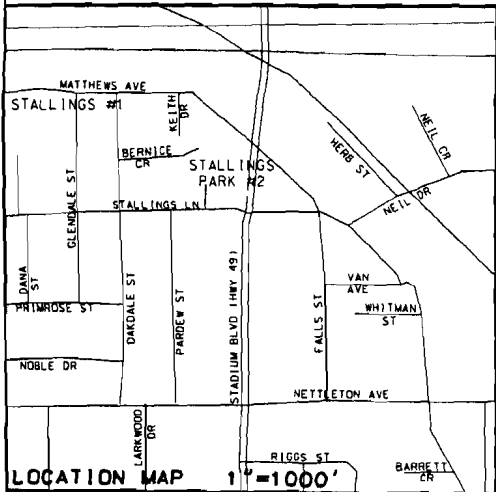

	ENGINEERS - SURVEYORS 203 SOUTHWEST DRIVE JONESBORO, AR 72401 (870) 932-7880
	<b>REZONING PLAT FOR HERB STALLINGS &amp; SAM BROWN JONESBORO, ARKANSAS</b>
JOB NO. <b>104249</b>	DATE <b>05-02-05</b>
© 2005, Hamman Newell Engineering	
ONLY COPIES WITH VIOLET COLORED SIGNATURE ARE VALID HNE COPIES	
<b>DRWR 5</b>	