

REQUEST FOR ANNEXATION

PART OF THE SOUTH 463.00 FEET OF THE EAST HALF OF THE NE 1/4 OF SECTION 5, T13N-R3E, MORE PARTICULARLY DESCRIBED AS FOLLOWS; COMMENCE AT THE EAST 1/4 CORNER OF SECTION 5; THENCE NORTH 25.97 FEET TO THE POINT OF BEGINNING; THENCE CONTINUE NORTH 437.03 FEET; THENCE S 88°03'00" W 286.65 FEET; THENCE S 03°58'00" E 208.72 FEET; THENCE S 88°03'00" W 90.28 FEET; THENCE S 01°21'00" W 229.17 FEET TO THE NORTH RIGHT-OF-WAY OF A ROAD; THENCE N 88°30'08" E ALONG THE NORTH RIGHT-OF-WAY OF SAID ROAD 362.72 FEET TO THE POINT OF BEGINNING, CONTAINING 3.23 ACRES, MORE OR LESS, AND SUBJECT TO HIGHWAY RIGHT-OF-WAY ON THE EAST SIDE.

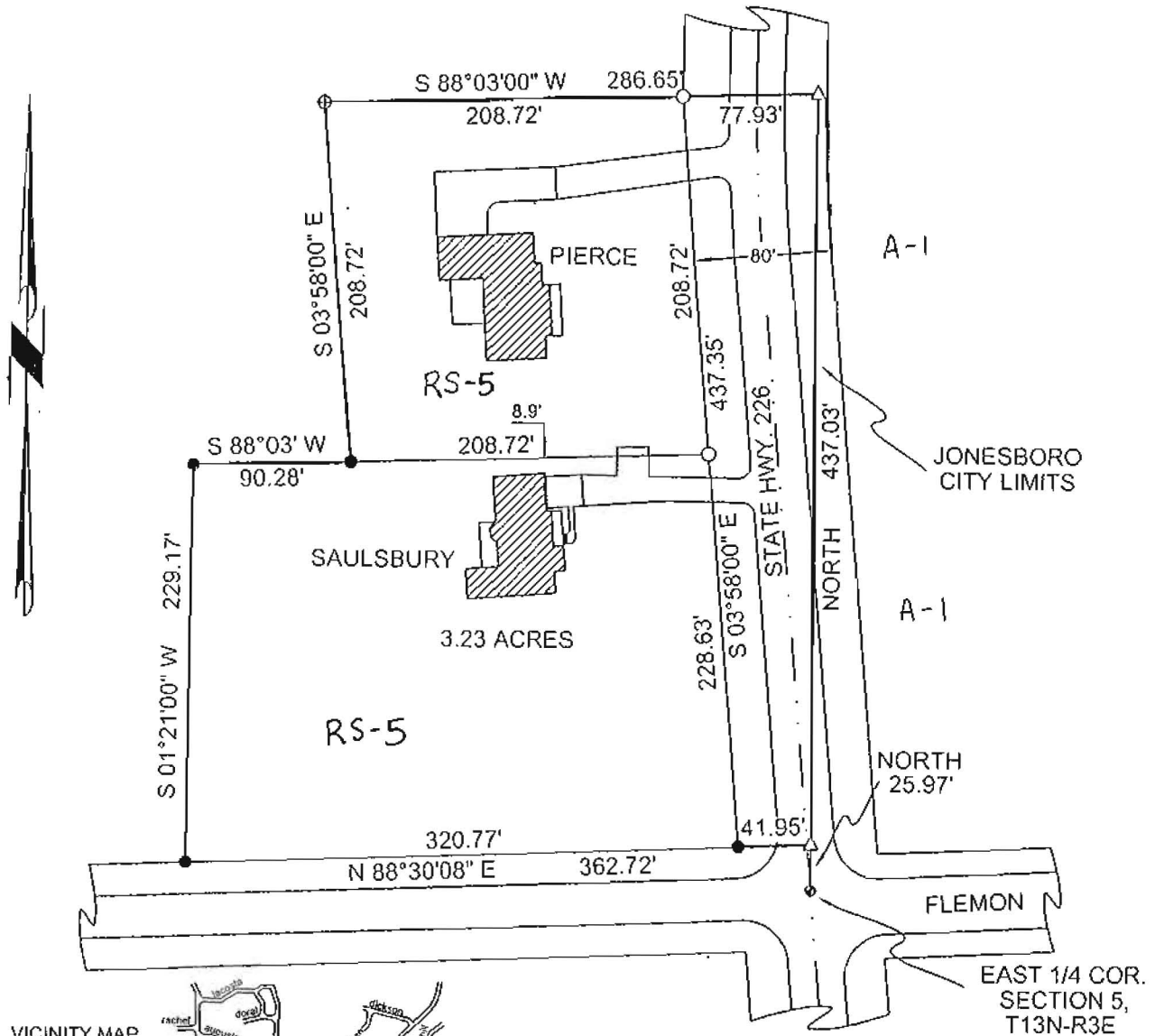

VICINITY MAP

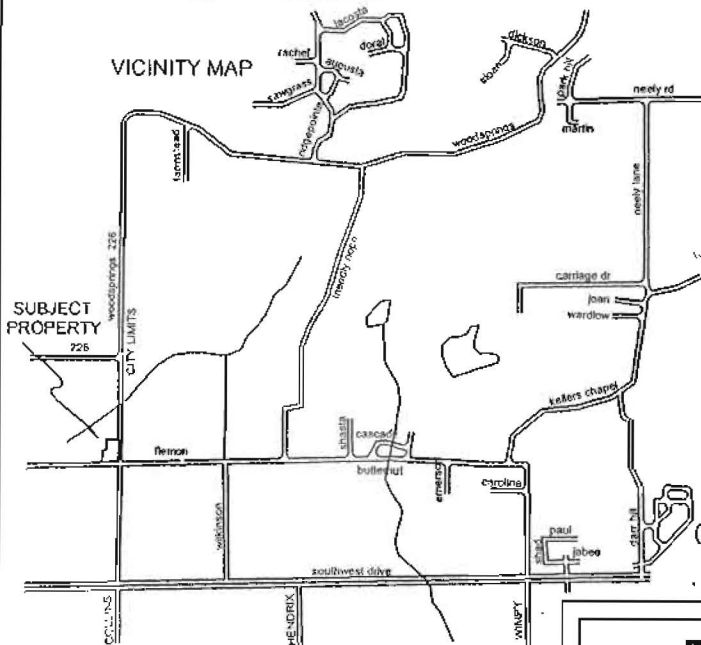

LEGEND

These standard symbols will be found in the drawing.

- SET 1/2" REBAR
- FND. PIPE
- ◆ FND. RR SPIKE
- △ CALC. CORNER
- ⊕ FND 1/2" REBAR



PLAT OF SURVEY

ADAM SAULSBURY 5202 WOODSPRINGS RD.
JONESBORO, ARKANSAS 72404

ADAMSON LAND SURVEYING, 1504 BRANCHWOOD LANE,
JONESBORO ARKANSAS, 72404 PH: 932-5900

PLAN SCALE:
1" = 100.00'

REVISION

DATE: 11/12/2007

SHEET ONE OF ONE

