

A true copy of the original as filed for record this 9 day of OCT, 1979 at 3:30 P.M.
 Opie Chambers, Clerk By *Rosalee Hardin*

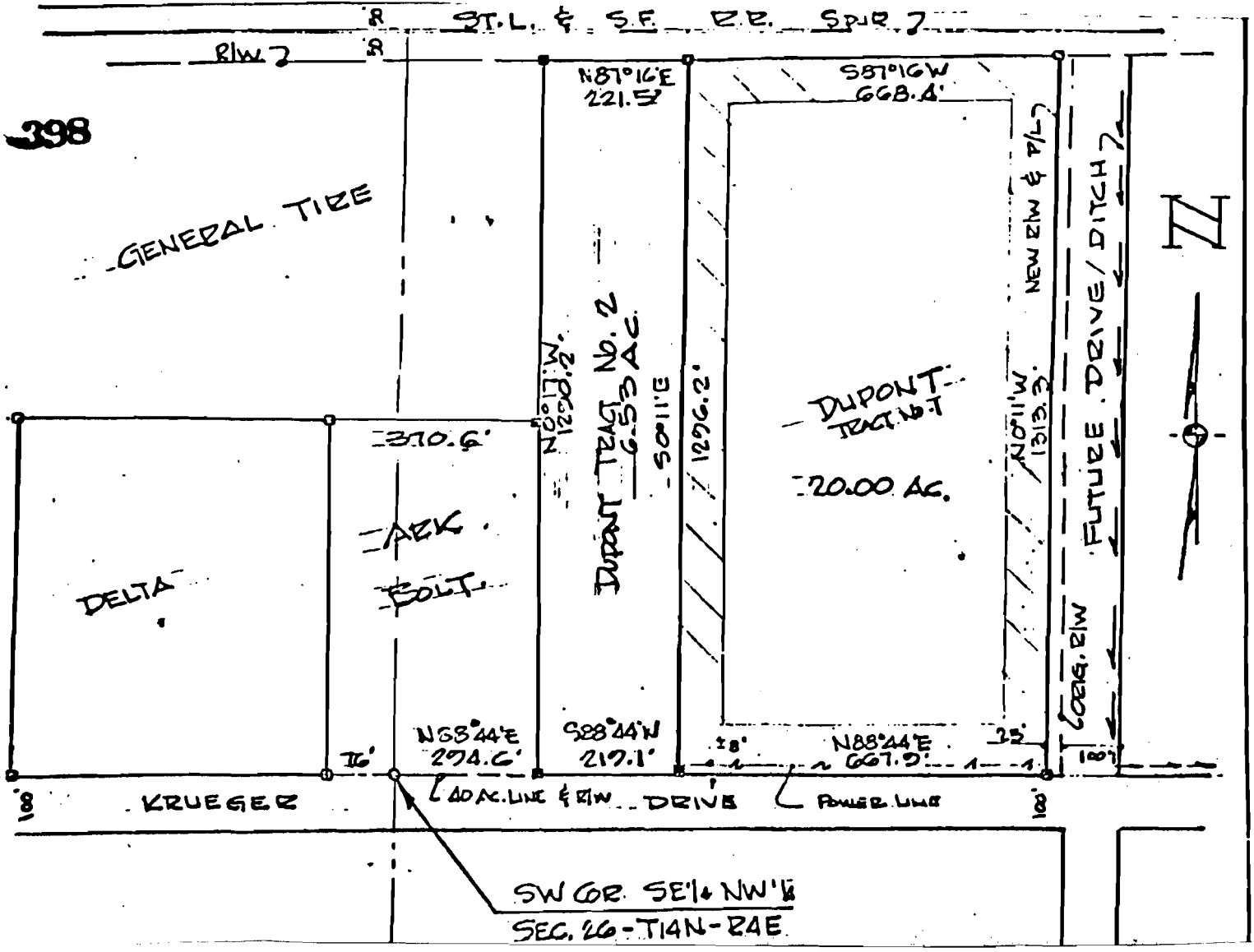

CERTIFICATE OF SURVEY:

THIS IS TO CERTIFY THAT HAYWOOD, KENWARD AND ASSOCIATES, INC., CIVIL ENGINEERS-SURVEYORS, HAVE SURVEYED A PART OF THE SE 1/4 NW 1/4 OF SECTION 26-TOWNSHIP 14 NORTH-RANGE 4 EAST, BEING MORE PARTICULARLY DESCRIBED AS FOLLOWS: BEGIN AT THE SOUTHWEST CORNER OF THE SE 1/4 NW 1/4 OF SECTION 26-TOWNSHIP 14 NORTH-RANGE 4 EAST; THENCE N88° 44' E ALONG THE 40 ACRE LINE AND ALONG THE NORTH RIGHT-OF-WAY LINE OF KRUEGER DRIVE 513.7' TO THE POINT OF BEGINNING PROPER; THENCE N88° 44' E ALONG SAID LINE 667.9' TO THE PROPOSED RIGHT-OF-WAY OF A PUBLIC DRIVE; THENCE N0° 11' W ALONG SAID RIGHT-OF-WAY LINE 1313.3' TO THE SOUTH RIGHT-OF-WAY LINE OF ST. LOUIS SAN FRANCISCO RAILROAD SPUR; THENCE S87° 16' W ALONG SAID RIGHT-OF-WAY LINE 668.4'; THENCE S0° 11' E 1296.2' TO THE POINT OF BEGINNING PROPER, CONTAINING 20.00 ACRES.

THE ABOVE DESCRIBED TRACT IS SUBJECT TO A POWER LINE ENCROACHMENT APPROXIMATELY 8' NORTH OF AND ACROSS THE SOUTH SIDE THEREOF.

July 13, 1979 DESCRIPTION OF DUPONT PLANT TRACT NO. 2:

A part of the SE 1/4 NW 1/4 of Section 26-Township 14 North-Range 4 East, being more particularly described as follows: Begin at the Southwest corner of aforesaid SE 1/4 NW 1/4; thence N88° 44' E along the 40 acre line and along the North right-of-way line of Krueger Drive 294.6' to the point of beginning proper; thence S0° 17' W 1296.2' to the South right-of-way line of St. Louis S.F. Railroad spur; thence N87° 16' E along said right-of-way line 221.5'; thence S0° 11' E 1296.2' to the 40 acre line and North right-of-way line of Krueger Drive; thence S88° 44' W along said right-of-way line 219.1' to the point of beginning proper, containing 6.53 acres and subject to a power line encroachment along the South line thereof.

CLAY KENWARD
 LAND SURVEYOR
 ARKANSAS
Clay Kenward
 PROFESSIONAL

HAYWOOD, KENWARD & ASSOCIATES, INC.

Civil Engineers - Surveyors
 603-A Southwest Drive
 JONESBORO, ARKANSAS 72401

JONESBORO INDUSTRIAL PARK

DUPONT OPTION

Scale 1" = 300'
 Date 7-13-79