

Item #2. Ferga Enterprises Inc. petitions to rezone Lot 20 of Block B of Higgins First Commercial Addition of the City of Jonesboro from Residential Two (R-2) to Commercial Three (C-3). (This was formerly Lot 20 of Block G of Dudley's First Addition of the town of Nettleton.) General location of this property is South and adjacent to Oliver Street and East of and adjoining Kathleen Street. A motion was made by Mr. Cooper and seconded by Mr. McDaniel to approve request subject to didication of street right of way on Kathleen and Oliver Streets. Also, curb and gutters on these streets should confirm to City Master plans. Request was APPROVED unanimously.

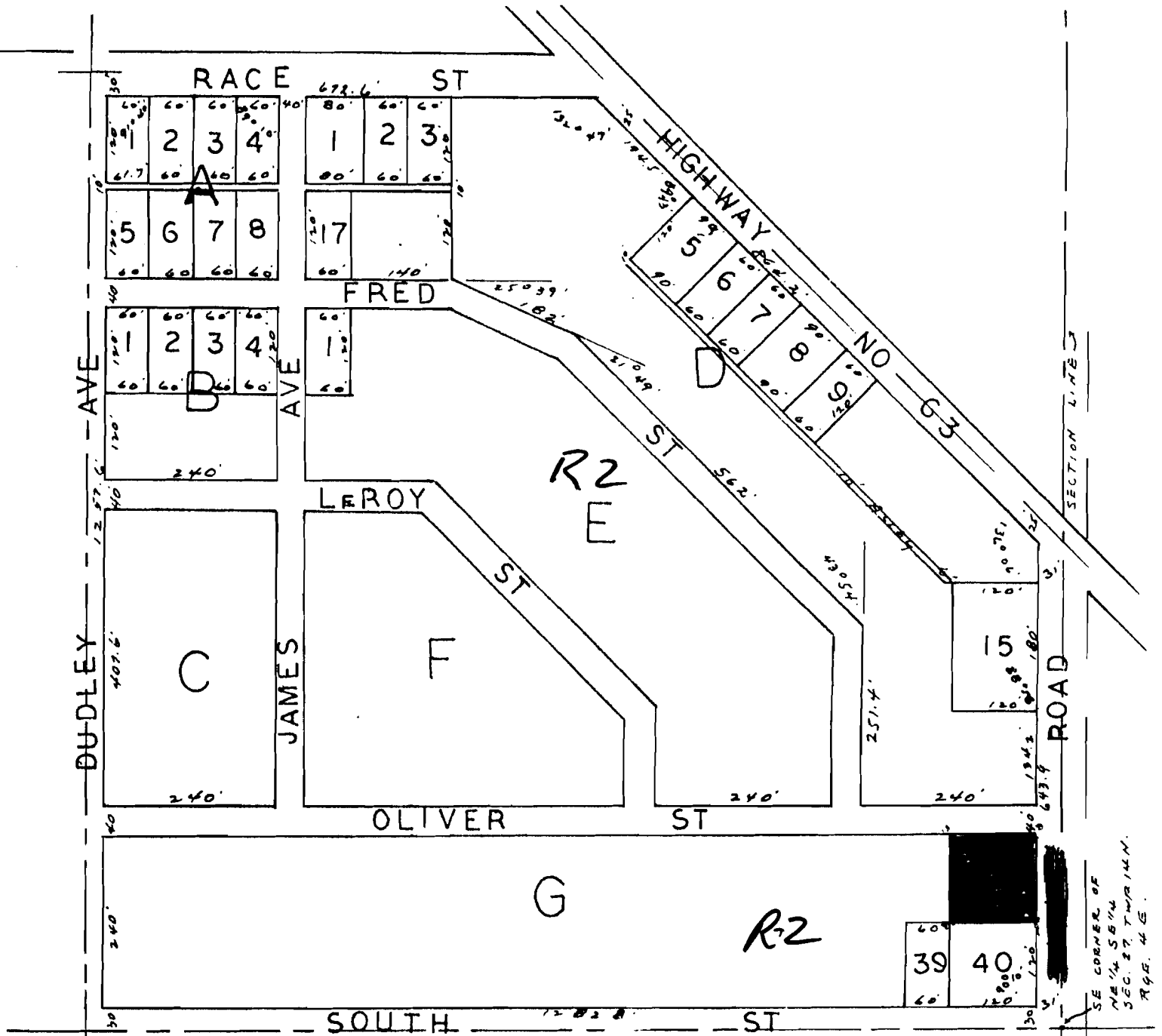

PLAT OF  
 DUDLEY'S FIRST ADDITION TO THE TOWN OF NETTLETON,  
 ARKANSAS

Surveyed October 9th, 1957  
 By Layman and Haywood,  
 Registered Civil Engineers

FILED: November 15th, 1957 at 1:45 P. M.

SINCE 1895

Markle Abstract Company

MEMBER  
 ARKANSAS TITLE ASSOCIATION  
 AMERICAN TITLE ASSOCIATION

ABSTRACTERS OF TITLE

JONESBORO - LAKE CITY, ARKANSAS

INSURED WITH LLOYDS OF LONDON