

N.W.COR. OF LOT 1 OF
BLOCK "4" OF MEYER'S
ADDITION

1-S.FRAME CONC.FND.

R-3

LEGEND:
● SET PIPE

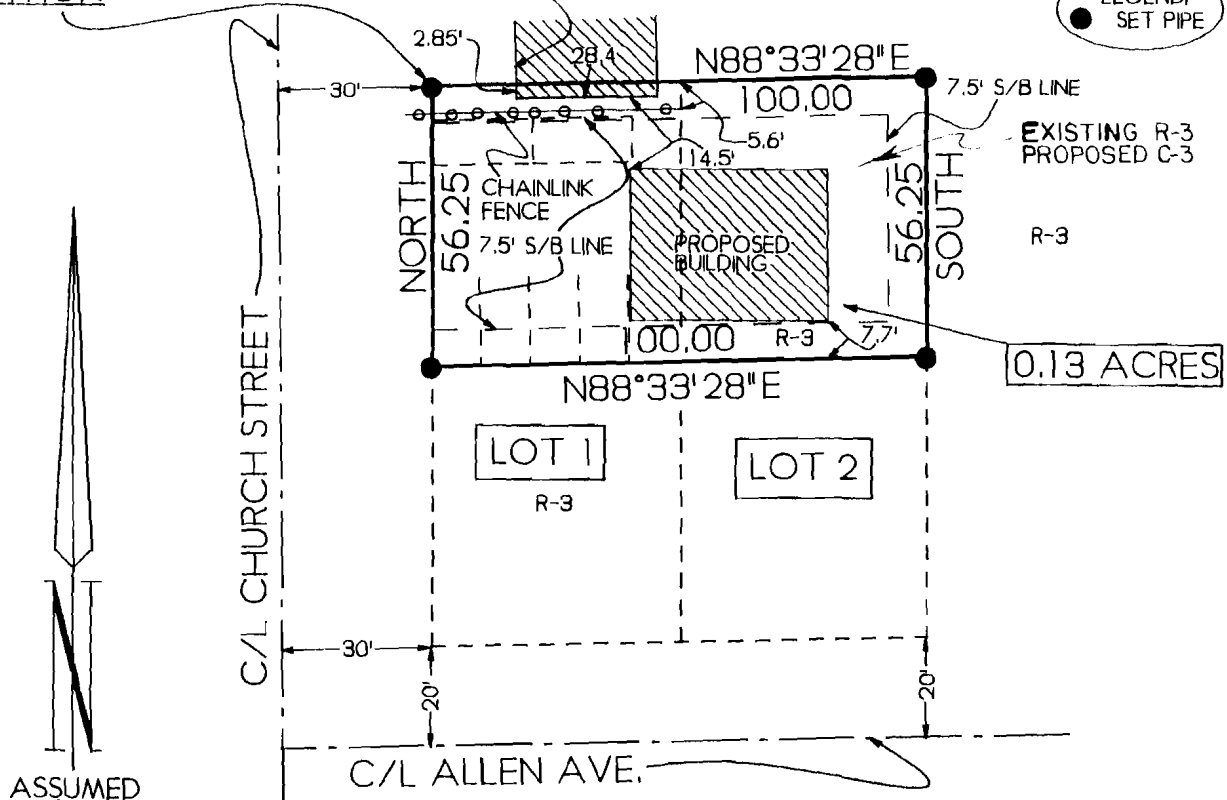

STOKER REPLAT OF

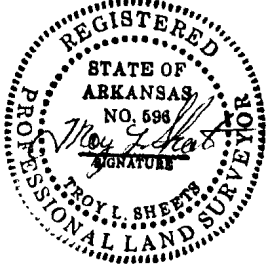

THE NORTH HALF OF LOTS 1 AND 2 OF BLOCK "4" OF MEYER'S ADDITION TO THE CITY OF JONESBORO, ARKANSAS, BEING MORE PARTICULARLY DESCRIBED AS FOLLOWS:
BEGIN AT THE NORTHWEST CORNER OF LOT 1 OF BLOCK "4" OF MEYER'S ADDITION TO THE CITY OF JONESBORO, ARKANSAS; THENCE NORTH 88°33'28" EAST 100.00 FEET; THENCE SOUTH 56.25 FEET; THENCE SOUTH 88°33'28" WEST 100.00 FEET; THENCE NORTH 56.25 FEET TO THE POINT OF BEGINNING, CONTAINING 0.13 ACRES.

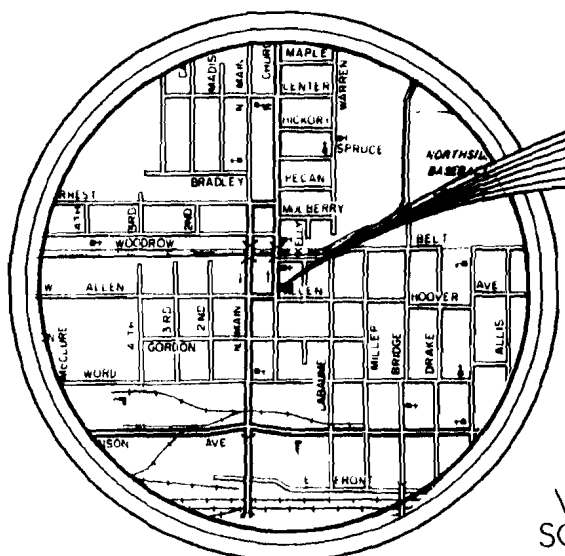

VICINITY MAP
SCALE 1" = 2000'

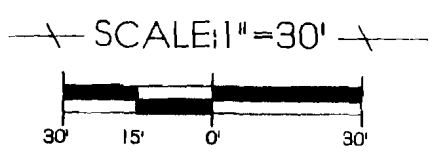

WE HEREBY CERTIFY THAT WE ARE THE OWNERS OF THE PROPERTY SHOWN AND DESCRIBED HEREON, THAT WE ADOPT THE PLAN OF SUBDIVISION AND DEDICATE PERPETUAL USE OF STREETS AND EASEMENTS AS NOTED.

[Signature]

 TROY L. SHEETS SURVEYING 205 WARNER * P.O. BOX 1672 JONESBORO, ARKANSAS 72408 501/935-2690			
CLIENT	STEVE STOKER	DRAWN BY	KLS
DATE	5-16-95	SCALE	1" = 30'
		JOB NO.	95056