

BLOCK 4  
BROADWAY  
ADDITION

BLOCK 3  
BROADWAY  
ADDITION

HOPE AVE.  
N89°39'13"E 136.53'

BLOCK 5  
BROADWAY  
ADDITION

LOT 7  
BLOCK 2  
BROADWAY  
ADDITION

LOT 6  
BLOCK 2  
BROADWAY  
ADDITION

34,051 SQ. FT.  
0.78 ± ACRES

LOT 1  
MCHOSE  
ADDITION  
(NOT INCLUDED)



BEARING BASIS: PREVIOUS SURVEY  
50' 25' 0" 50' 100'



GRAPHIC SCALE  
IN FEET

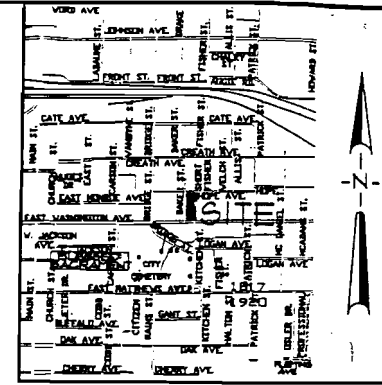

VICINITY MAP

NOT TO SCALE

ABANDONED ALLEY

BLOCK 2  
WASHINGTON  
ADDITION

PT. LOT 1  
WASHINGTON  
ADDITION

JERUSALEM  
CHURCH

PT. REPLAT OF  
LOTS 1 & 2  
WASHINGTON  
ADDITION  
(NOT INCLUDED)

LOT 5  
WASHINGTON  
ADDITION

7,376 SQ. FT.  
0.17 ± ACRES

LOT 4  
WASHINGTON  
ADDITION  
(NOT  
INCLUDED)

LOT 3  
WASHINGTON  
ADDITION  
CONC.

7,432 SQ. FT.  
0.17 ± ACRES

LOT 5  
BLOCK 2  
BROADWAY  
ADDITION  
(NOT INCLUDED)

NOTE: PROPOSED BAKER STREET CLOSING  
BETWEEN WASHINGTON AVENUE AND HOPE  
AVENUE.

ASSOCIATED ENGINEERING AND TESTING, LLC  
CIVIL ENGINEERING, LAND SURVEYING AND MATERIALS TESTING  
103 SOUTH CHURCH STREET - P.O. BOX 1462 - JONESBORO, AR 72403  
PH: 870-932-3594 FAX: 870-935-1263

PROPOSED BAKER STREET CLOSING  
FOR JONESBORO REAL  
ESTATE HOLDINGS  
JONESBORO, ARKANSAS

DRAWN: CLB CHECKED: TLS DATE: 01/23/06 SHEET  
SCALE: 1" = 50' CADD FILE: 06101 DWG#: 0414182.0089 1 OF 1

© Copyright 2006 A.E. & T., LLC

DATE	REVISIONS	BY

tabbies  
EXHIBIT  
A

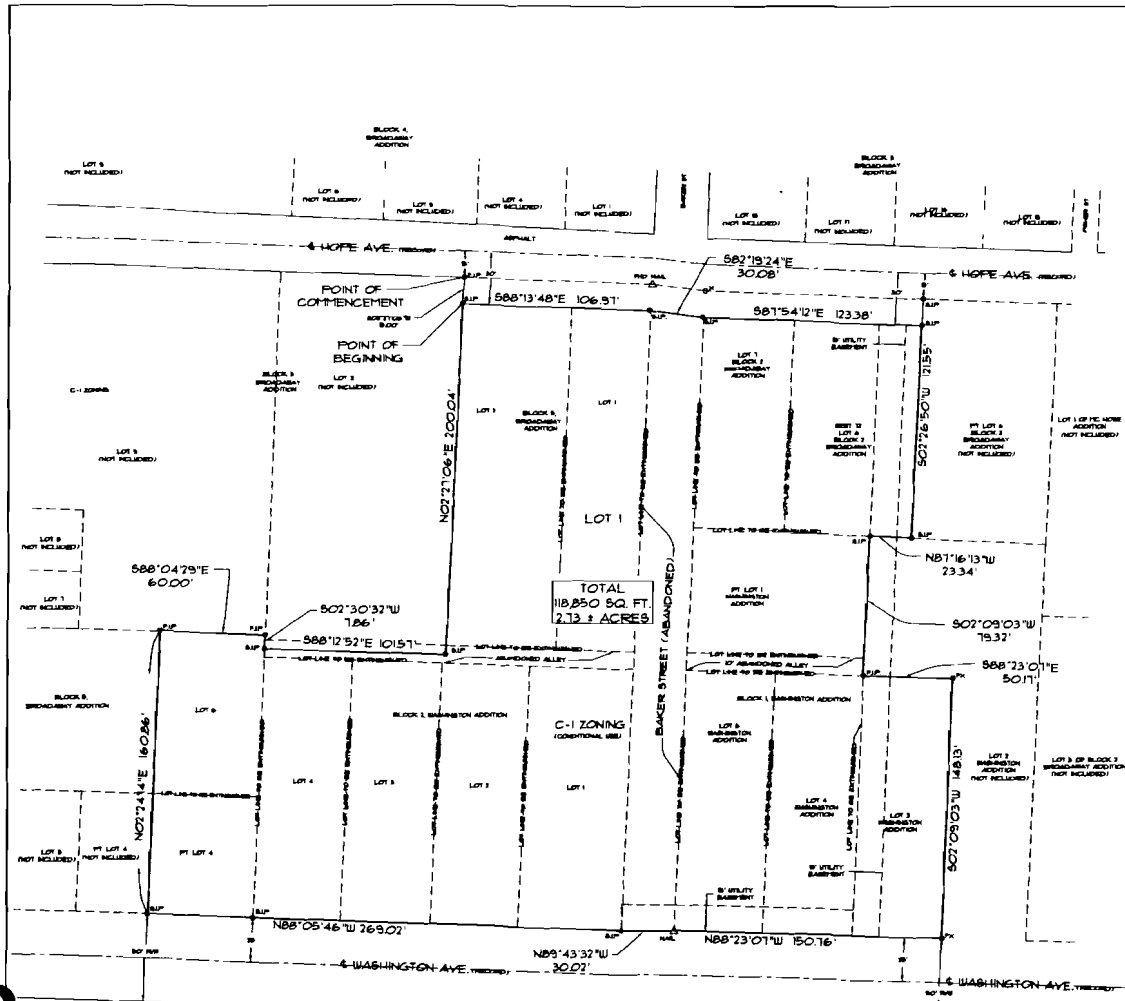
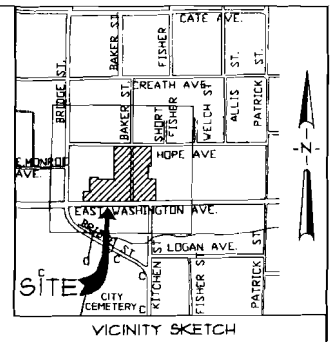

**DESCRIPTION**

PARCEL OF LAND LIES IN THE SOUTHWEST QUARTER OF SECTION 8, TOWNSHIP 14 NORTH, RANGE 8 EAST, CRAWFORD COUNTY, ARKANSAS, BEING A PART OF LOTS 1, 2, 3, 4, AND 5, BLOCK 1, AND LOTS 1, 2, 3, 4, 5, 6, 7, 8, 9, 10, 11, 12, 13, 14, 15, 16, 17, 18, 19, 20, 21, 22, 23, 24, 25, 26, 27, 28, 29, 30, 31, 32, 33, 34, 35, 36, 37, 38, 39, 40, 41, 42, 43, 44, 45, 46, 47, 48, 49, 50, 51, 52, 53, 54, 55, 56, 57, 58, 59, 60, 61, 62, 63, 64, 65, 66, 67, 68, 69, 70, 71, 72, 73, 74, 75, 76, 77, 78, 79, 80, 81, 82, 83, 84, 85, 86, 87, 88, 89, 90, 91, 92, 93, 94, 95, 96, 97, 98, 99, 100, 101, 102, 103, 104, 105, 106, 107, 108, 109, 110, 111, 112, 113, 114, 115, 116, 117, 118, 119, 120, 121, 122, 123, 124, 125, 126, 127, 128, 129, 130, 131, 132, 133, 134, 135, 136, 137, 138, 139, 140, 141, 142, 143, 144, 145, 146, 147, 148, 149, 150, 151, 152, 153, 154, 155, 156, 157, 158, 159, 160, 161, 162, 163, 164, 165, 166, 167, 168, 169, 170, 171, 172, 173, 174, 175, 176, 177, 178, 179, 180, 181, 182, 183, 184, 185, 186, 187, 188, 189, 190, 191, 192, 193, 194, 195, 196, 197, 198, 199, 200, 201, 202, 203, 204, 205, 206, 207, 208, 209, 210, 211, 212, 213, 214, 215, 216, 217, 218, 219, 220, 221, 222, 223, 224, 225, 226, 227, 228, 229, 230, 231, 232, 233, 234, 235, 236, 237, 238, 239, 240, 241, 242, 243, 244, 245, 246, 247, 248, 249, 250, 251, 252, 253, 254, 255, 256, 257, 258, 259, 260, 261, 262, 263, 264, 265, 266, 267, 268, 269, 270, 271, 272, 273, 274, 275, 276, 277, 278, 279, 280, 281, 282, 283, 284, 285, 286, 287, 288, 289, 290, 291, 292, 293, 294, 295, 296, 297, 298, 299, 300, 301, 302, 303, 304, 305, 306, 307, 308, 309, 310, 311, 312, 313, 314, 315, 316, 317, 318, 319, 320, 321, 322, 323, 324, 325, 326, 327, 328, 329, 330, 331, 332, 333, 334, 335, 336, 337, 338, 339, 340, 341, 342, 343, 344, 345, 346, 347, 348, 349, 350, 351, 352, 353, 354, 355, 356, 357, 358, 359, 360, 361, 362, 363, 364, 365, 366, 367, 368, 369, 370, 371, 372, 373, 374, 375, 376, 377, 378, 379, 380, 381, 382, 383, 384, 385, 386, 387, 388, 389, 390, 391, 392, 393, 394, 395, 396, 397, 398, 399, 400, 401, 402, 403, 404, 405, 406, 407, 408, 409, 410, 411, 412, 413, 414, 415, 416, 417, 418, 419, 420, 421, 422, 423, 424, 425, 426, 427, 428, 429, 430, 431, 432, 433, 434, 435, 436, 437, 438, 439, 440, 441, 442, 443, 444, 445, 446, 447, 448, 449, 450, 451, 452, 453, 454, 455, 456, 457, 458, 459, 460, 461, 462, 463, 464, 465, 466, 467, 468, 469, 470, 471, 472, 473, 474, 475, 476, 477, 478, 479, 480, 481, 482, 483, 484, 485, 486, 487, 488, 489, 490, 491, 492, 493, 494, 495, 496, 497, 498, 499, 500, 501, 502, 503, 504, 505, 506, 507, 508, 509, 510, 511, 512, 513, 514, 515, 516, 517, 518, 519, 520, 521, 522, 523, 524, 525, 526, 527, 528, 529, 530, 531, 532, 533, 534, 535, 536, 537, 538, 539, 540, 541, 542, 543, 544, 545, 546, 547, 548, 549, 550, 551, 552, 553, 554, 555, 556, 557, 558, 559, 560, 561, 562, 563, 564, 565, 566, 567, 568, 569, 570, 571, 572, 573, 574, 575, 576, 577, 578, 579, 580, 581, 582, 583, 584, 585, 586, 587, 588, 589, 590, 591, 592, 593, 594, 595, 596, 597, 598, 599, 600, 601, 602, 603, 604, 605, 606, 607, 608, 609, 610, 611, 612, 613, 614, 615, 616, 617, 618, 619, 620, 621, 622, 623, 624, 625, 626, 627, 628, 629, 630, 631, 632, 633, 634, 635, 636, 637, 638, 639, 640, 641, 642, 643, 644, 645, 646, 647, 648, 649, 650, 651, 652, 653, 654, 655, 656, 657, 658, 659, 660, 661, 662, 663, 664, 665, 666, 667, 668, 669, 670, 671, 672, 673, 674, 675, 676, 677, 678, 679, 680, 681, 682, 683, 684, 685, 686, 687, 688, 689, 690, 691, 692, 693, 694, 695, 696, 697, 698, 699, 700, 701, 702, 703, 704, 705, 706, 707, 708, 709, 710, 711, 712, 713, 714, 715, 716, 717, 718, 719, 720, 721, 722, 723, 724, 725, 726, 727, 728, 729, 730, 731, 732, 733, 734, 735, 736, 737, 738, 739, 740, 741, 742, 743, 744, 745, 746, 747, 748, 749, 750, 751, 752, 753, 754, 755, 756, 757, 758, 759, 760, 761, 762, 763, 764, 765, 766, 767, 768, 769, 770, 771, 772, 773, 774, 775, 776, 777, 778, 779, 780, 781, 782, 783, 784, 785, 786, 787, 788, 789, 790, 791, 792, 793, 794, 795, 796, 797, 798, 799, 800, 801, 802, 803, 804, 805, 806, 807, 808, 809, 810, 811, 812, 813, 814, 815, 816, 817, 818, 819, 820, 821, 822, 823, 824, 825, 826, 827, 828, 829, 830, 831, 832, 833, 834, 835, 836, 837, 838, 839, 840, 841, 842, 843, 844, 845, 846, 847, 848, 849, 850, 851, 852, 853, 854, 855, 856, 857, 858, 859, 860, 861, 862, 863, 864, 865, 866, 867, 868, 869, 870, 871, 872, 873, 874, 875, 876, 877, 878, 879, 880, 881, 882, 883, 884, 885, 886, 887, 888, 889, 890, 891, 892, 893, 894, 895, 896, 897, 898, 899, 900, 901, 902, 903, 904, 905, 906, 907, 908, 909, 910, 911, 912, 913, 914, 915, 916, 917, 918, 919, 920, 921, 922, 923, 924, 925, 926, 927, 928, 929, 930, 931, 932, 933, 934, 935, 936, 937, 938, 939, 940, 941, 942, 943, 944, 945, 946, 947, 948, 949, 950, 951, 952, 953, 954, 955, 956, 957, 958, 959, 960, 961, 962, 963, 964, 965, 966, 967, 968, 969, 970, 971, 972, 973, 974, 975, 976, 977, 978, 979, 980, 981, 982, 983, 984, 985, 986, 987, 988, 989, 990, 991, 992, 993, 994, 995, 996, 997, 998, 999, 1000.

**SURVEYOR'S CERTIFICATION**

I HEREBY CERTIFY THAT ASSOCIATED ENGINEERS AND TESTING, LLC HAS THE DATE HEREIN A REGISTERED SURVEYOR OF THE ABOVE DESCRIBED PROPERTY, AND THAT SAID SURVEYOR IS ACCURATE AND CORRECT IN THE PRESENT SURVEY AND THAT THE SURVEYOR HAS ACCORDINGLY MARKED THE BOUNDARIES OF THE PROPERTY AS SHOWN ON SAID PLAT, AND THAT THE SURVEYOR HAS BEEN ACCORDINGLY MARKED BY THE NATIONAL BOARD OF SURVEYORS AND MAPPING ENGINEERS OF THE UNITED STATES OF AMERICA.

DATE OF BOUNDARY SURVEY: 05/08/2008

**LEGEND**

- BOUNDARY LINE
- FOUND 1/4\"/>

**OWNER'S CERTIFICATION**

WE HEREBY CERTIFY THAT WE ARE THE OWNERS OF THE PROPERTY AS DESCRIBED HEREON, THAT WE ACCEPT THE PLAT OF SUBDIVISION AND INDICATE THE INTENDED USE OF ALL STREETS AND EASEMENTS AS NOTED.

DATE: 05/08/2008

ASSOCIATED ENGINEERS AND TESTING, LLC  
 CIVIL ENGINEERING, LAND SURVEYING AND MATERIALS TESTING  
 109 SOUTH CARROLL STREET - P.O. BOX 4481 - CRAWFORD, AR 72034  
 PH: 870-342-2004 FAX: 870-342-2003

ST. BERNARD'S HOSPITAL, INC.  
 RE-PLAT OF PT. BLOCK 1 AND 2 OF WASHINGTON ADDITION  
 AND PT. BLOCK 3 AND 5 OF BROADWAY ADDITION  
 JONESBORO, ARKANSAS

tabbles  
 B  
 EXHIBIT