

4 0 0 2 0
 JB2013R-00466
 CANTACE EDWARDS
 CRAIGHEAD COUNTY
 CLERK

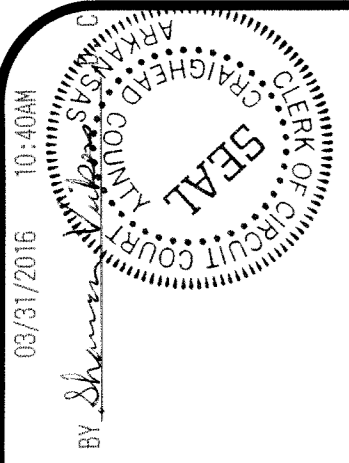

FILED
 MAR 31 2016
 CANTACE EDWARDS
 CIRCUIT COURT CLERK

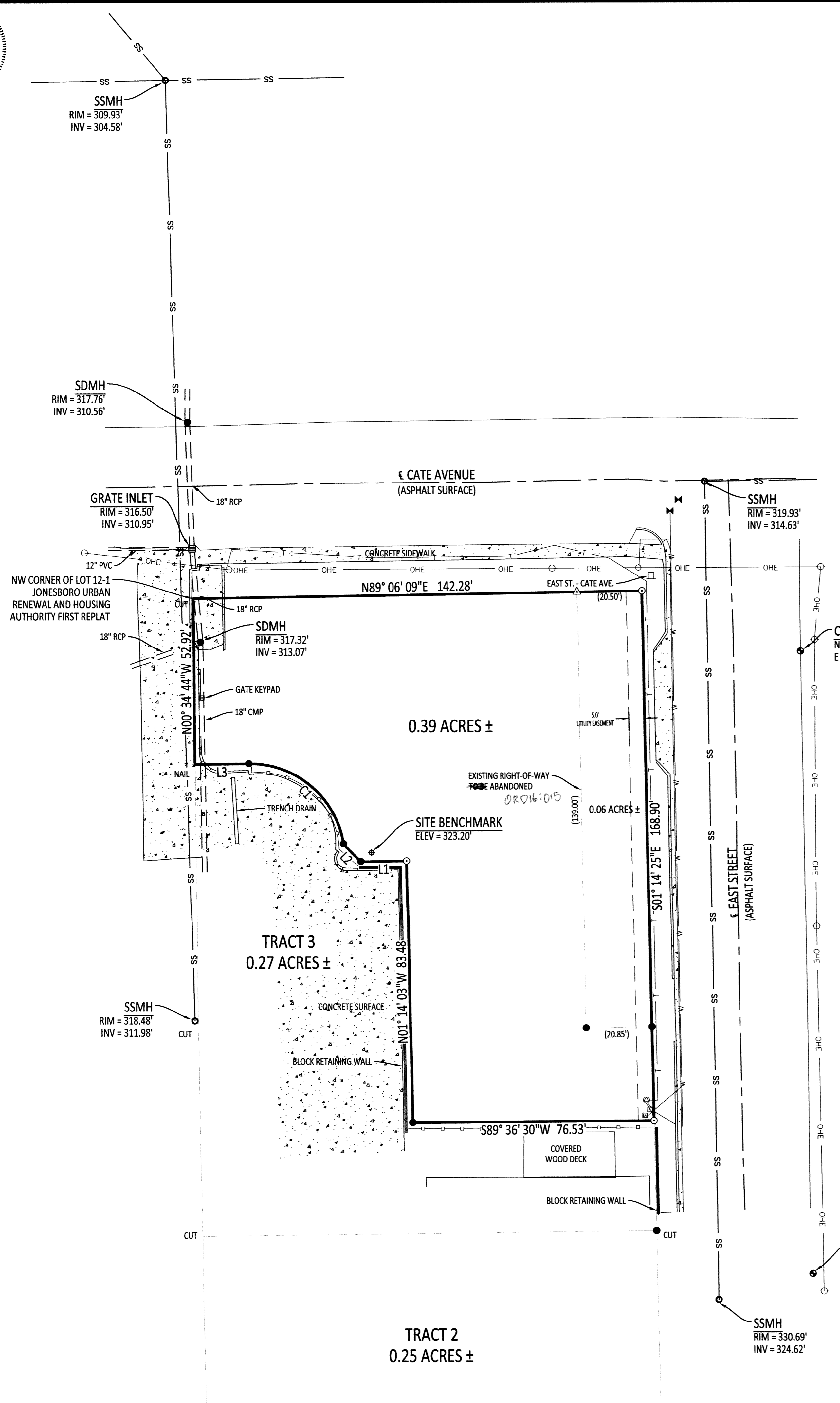

City of Jonesboro
 DATE: 3/26/16
 FILE # JB2013R-00466
 CITY PLANNER: [Signature]
 CITY ENGINEER: [Signature]
 CITY SURVEYOR: [Signature]
 CITY WATER & LIGHT: [Signature]



VICINITY MAP
 NOT TO SCALE

DESCRIPTION

REPLAT OF PART OF LOT 10 OF COBB'S SURVEY OF THE NORTHWEST QUARTER OF THE SOUTHEAST QUARTER OF SECTION 18, TOWNSHIP 14 NORTH, RANGE 4 EAST, AND PART OF LOT 12-1 OF JONESBORO URBAN RENEWAL AND HOUSING AUTHORITY FIRST REPLAT, CRAIGHEAD COUNTY, ARKANSAS, BEING MORE PARTICULARLY DESCRIBED AS FOLLOWS:

BEGINNING AT THE NORTHWEST CORNER OF LOT 12-1 OF JONESBORO URBAN RENEWAL AND HOUSING AUTHORITY FIRST REPLAT: THENCE N89°06'09"E ALONG THE SOUTHERLY RIGHT-OF-WAY OF CATE AVENUE, A DISTANCE OF 142.28 FEET TO THE WESTERLY RIGHT-OF-WAY OF EAST STREET; THENCE S01°14'25"E ALONG SAID WESTERLY RIGHT-OF-WAY, A DISTANCE OF 168.90 FEET; THENCE LEAVING SAID WESTERLY RIGHT-OF-WAY, S89°36'30"W, A DISTANCE OF 76.53 FEET; THENCE N01°14'03"W, A DISTANCE OF 83.48 FEET; THENCE S89°15'02"W, A DISTANCE OF 14.49 FEET; THENCE N44°33'30"W, A DISTANCE OF 7.84 FEET TO A POINT ON A CURVE TO THE LEFT; THENCE NORTHWESTERLY ALONG THE ARC OF SAID CURVE A DISTANCE OF 43.11 FEET, SAID CURVE HAVING A RADIUS OF 30.00 FEET, A CHORD BEARING OF N49°35'22"W, AND A CHORD DISTANCE OF 39.50 FEET; THENCE S89°15'21"W, A DISTANCE OF 17.00 FEET; THENCE N00°34'44"W, A DISTANCE OF 52.92 FEET TO THE POINT OF BEGINNING, CONTAINING 0.39 ACRES, MORE OR LESS, SUBJECT TO ALL RIGHTS-OF-WAY AND EASEMENTS OF RECORD.

SAID REPLAT SHALL BE DESIGNATED AND REFERRED TO AS:
CROWSON ADDITION
 TO THE CITY OF JONESBORO, CRAIGHEAD COUNTY, ARKANSAS.

OWNERS CERTIFICATION

WE HEREBY CERTIFY THAT WE ARE THE OWNERS OF THE PROPERTY SHOWN AND DESCRIBED HEREON, THAT WE ADOPT THE PLAN OF SUBDIVISION AND DEDICATE PERPETUAL USE OF STREETS AND EASEMENTS NOTED.

CERTIFICATION

I, JASON D. BEARD, PROFESSIONAL LAND SURVEYOR NO. 1691, DO HEREBY CERTIFY THAT A BOUNDARY SURVEY MADE BY ME OR UNDER MY DIRECT SUPERVISION AND THIS PLAT ACCURATELY REFLECTS MONUMENTS, BOTH FOUND AND SET, TO THE BEST OF MY KNOWLEDGE AND ABILITY.

SURVEYOR'S NOTES

- SUBJECT PROPERTY IS CURRENTLY ZONED C-1.
- BASIS OF BEARING: ARKANSAS STATE PLANE, GRID NORTH ZONE(0301).
- THE SITE VERTICAL BENCHMARK IS A CUT SQUARE ON THE EAST SIDE OF A CONCRETE LIGHT POLE BASE AS SHOWN ON PLANS. ELEV = 323.20'
 VERTICAL CONTROL - NAVD 88
 HORIZONTAL CONTROL - AR STATE PLANE GRID NORTH ZONE-NAD 83
- ALL MONUMENTS SET ARE 3/4" REBAR WITH BLUE PLASTIC CAP STAMPED BEARD PS 1691, UNLESS OTHERWISE NOTED.
- REFERENCE DOCUMENTS USED IN THIS SURVEY:
 - WARRANTY DEED JB2013R-007074, RECORDED IN THE CRAIGHEAD COUNTY COURTHOUSE, JONESBORO, ARKANSAS.
 - WARRANTY DEED JB2013R-007076, RECORDED IN THE CRAIGHEAD COUNTY COURTHOUSE, JONESBORO, ARKANSAS.
 - COBB'S SURVEY OF THE NW 1/4, SE 1/4, SEC 18, T 14 N, R 4 E, DATED 5/20/1917.
 - JONESBORO URBAN RENEWAL AND HOUSING AUTHORITY FIRST REPLAT BY J.L. SCRAPE P.S. 515, DATED 4/9/1975.
 - PLAT OF SURVEY BY TERRENCE D. MOORE P.S. 1293, DATED 3/22/2013.
- NOTES ARE RECORDED IN SURVEY BOOK 1, PAGES 11-12.
- THE LOCATIONS AND SIZES OF EXISTING UNDERGROUND UTILITIES SHOWN ARE BASED FIELD MEASUREMENTS AND EXISTING UTILITY MAPS. TRALAN ENGINEERING, INC. MAKES NO GUARANTEE TO THE EXACT LOCATION OF THE UTILITIES SHOWN ON THESE PLANS. LOCATIONS OF UNDERGROUND UTILITIES AND STRUCTURES MAY VARY FROM LOCATIONS SHOWN. NO EXCAVATIONS WERE MADE TO LOCATE BURIED UTILITIES OR STRUCTURES. ARKANSAS ONE CALL TICKET # 150422-1022
- THERE HAS BEEN NO INVESTIGATION OR INDEPENDENT SEARCH FOR EASEMENTS OF RECORD, ENCUMBRANCES, RESTRICTIVE COVENANTS, OWNERSHIP, TITLE EVIDENCE, OR ANY OTHER FACTS THAT AN ACCURATE TITLE SEARCH MAY DISCLOSE.

LINE TABLE

LINE #	DIRECTION	DISTANCE
L1	S89°15'02"W	14.49'
L2	N44°33'30"W	7.84'
L3	S89°15'21"W	17.00'

CURVE TABLE

CURVE #	CHORD DIRECTION	CHORD DISTANCE	RADIUS	ARC LENGTH	DELTA
C1	N49°35'22"W	39.50'	30.00'	43.11'	82.3359°

LEGEND

- FOUND 3/4" REBAR P.S. 1293 (UNLESS NOTED OTHERWISE)
- SET MONUMENT
- △ CALCULATED (NOT SET)
- CONTROL POINT
- ⊕ BENCHMARK
- ⋈ GUY WIRE
- UTILITY POLE
- ELECTRIC METER
- ELECTRIC BOX
- TELECOMMUNICATION PEDESTAL
- SIGN (AS NOTED)
- SANITARY SEWER MANHOLE
- STORM SEWER MANHOLE
- GRATE INLET
- FIRE HYDRANT
- WATER METER
- WATER VALVE
- GAS METER
- OHE — OVERHEAD ELECTRIC LINE
- USE — UNDERGROUND ELECTRIC LINE
- T — TELECOMMUNICATION LINE
- W — WATER LINE
- SS — SANITARY SEWER LINE
- GAS — GAS LINE
- WOOD PRIVACY FENCE

RECORD REPLAT

PART OF LOT 10 OF COBB'S SURVEY OF THE NW 1/4, SE 1/4 OF SEC. 18, T. 14 N, R. 4 E AND A PART OF LOT 12-1 OF JONESBORO URBAN RENEWAL AND HOUSING AUTHORITY FIRST REPLAT

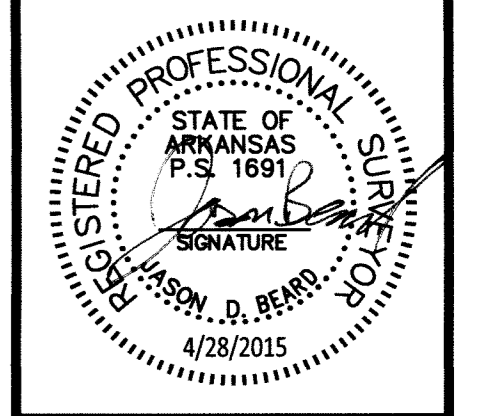
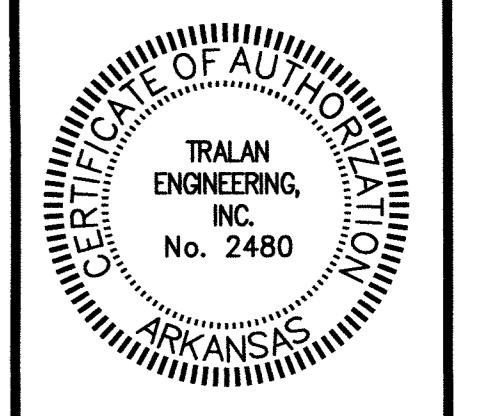

REVISIONS

DATE	BY	DESCRIPTION

DRAWING INFO.

DRAWN BY:	JDB
DATE:	4/28/2015
SCALE:	1"=20'
JOB NO.:	15-050
CAD NO.:	

CLIENT:
 OAK STREET PROPERTIES, LLC

SHEET NUMBER:
1 of 1

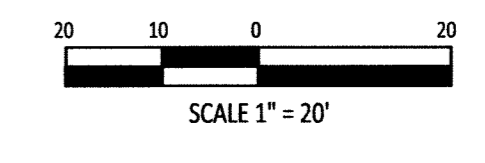

TRALAN ENGINEERING

COMPANY INFO:
 2916 WOOD STREET
 JONESBORO, AR 72404
 PH: 1-870-203-9939
 WWW.TRALANENG.COM

COMPANY INFO:
 2916 WOOD STREET
 JONESBORO, AR 72404
 PH: 1-870-203-9939
 WWW.TRALANENG.COM

TRALAN ENGINEERING

RECORD REPLAT

PART OF LOT 10 OF COBB'S SURVEY OF THE NW 1/4, SE 1/4 OF SEC. 18, T. 14 N, R. 4 E AND A PART OF LOT 12-1 OF JONESBORO URBAN RENEWAL AND HOUSING AUTHORITY FIRST REPLAT

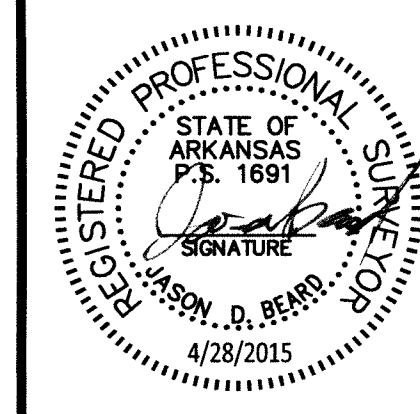
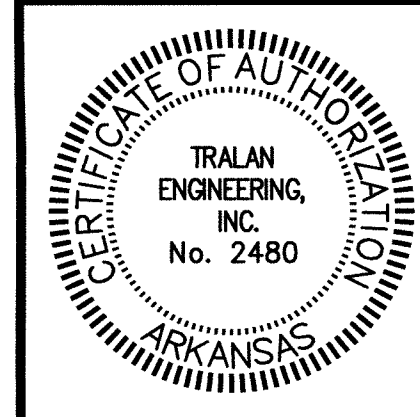

REVISIONS

DATE	BY	DESCRIPTION

DRAWING INFO.

DRAWN BY:	JDB
DATE:	4/28/2015
SCALE:	1"=30'
JOB NO.:	15-050
CAD NO.:	

CLIENT:
 OAK STREET PROPERTIES, LLC

SHEET NUMBER:
1 of **1**

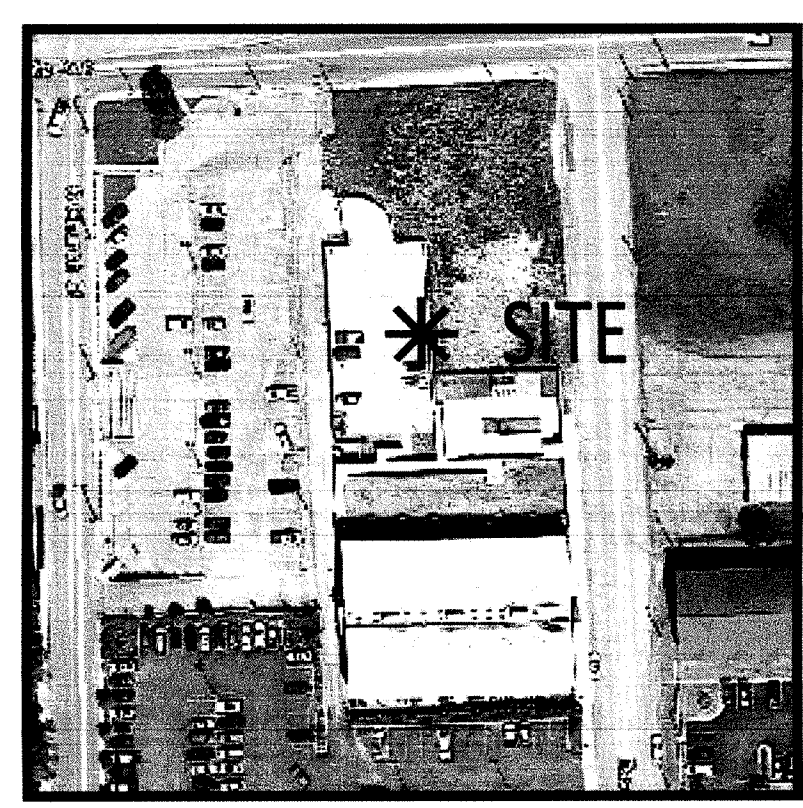

VICINITY MAP
 NOT TO SCALE

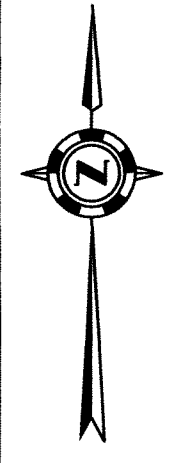

DESCRIPTION

REPLAT OF PART OF LOT 10 OF COBB'S SURVEY OF THE NORTHWEST QUARTER OF THE SOUTHEAST QUARTER OF SECTION 18, TOWNSHIP 14 NORTH, RANGE 4 EAST, AND PART OF LOT 12-1 OF JONESBORO URBAN RENEWAL AND HOUSING AUTHORITY FIRST REPLAT, CRAIGHEAD COUNTY, ARKANSAS, BEING MORE PARTICULARLY DESCRIBED AS FOLLOWS:

BEGINNING AT THE NORTHWEST CORNER OF LOT 12-1 OF JONESBORO URBAN RENEWAL AND HOUSING AUTHORITY FIRST REPLAT; THENCE N89°06'09"E ALONG THE SOUTHERLY RIGHT-OF-WAY OF CATE AVENUE, A DISTANCE OF 142.28 FEET TO THE WESTERLY RIGHT-OF-WAY OF EAST STREET; THENCE S01°14'25"E ALONG SAID WESTERLY RIGHT-OF-WAY, A DISTANCE OF 168.90 FEET; THENCE LEAVING SAID WESTERLY RIGHT-OF-WAY, S89°36'30"W, A DISTANCE OF 76.53 FEET; THENCE N01°14'03"W, A DISTANCE OF 83.48 FEET; THENCE S89°15'02"W, A DISTANCE OF 14.49 FEET; THENCE N44°33'30"W, A DISTANCE OF 7.84 FEET TO A POINT ON A CURVE TO THE LEFT; THENCE NORTHWESTERLY ALONG THE ARC OF SAID CURVE A DISTANCE OF 43.11 FEET, SAID CURVE HAVING A RADIUS OF 30.00 FEET, A CHORD BEARING OF N49°35'22"W, AND A CHORD DISTANCE OF 39.50 FEET; THENCE S89°15'21"W, A DISTANCE OF 17.00 FEET; THENCE N00°34'44"W, A DISTANCE OF 52.92 FEET TO THE POINT OF BEGINNING, CONTAINING 0.39 ACRES, MORE OR LESS, SUBJECT TO ALL RIGHTS-OF-WAY AND EASEMENTS OF RECORD.

SAID REPLAT SHALL BE DESIGNATED AND REFERRED TO AS:

CROWSON ADDITION

TO THE CITY OF JONESBORO, CRAIGHEAD COUNTY, ARKANSAS.

OWNERS CERTIFICATION

WE HEREBY CERTIFY THAT WE ARE THE OWNERS OF THE PROPERTY SHOWN AND DESCRIBED HEREON, THAT WE ADOPT THE PLAN OF SUBDIVISION AND DEDICATE PERPETUAL USE OF STREETS AND EASEMENTS NOTED.

CERTIFICATION

I, JASON D. BEARD, PROFESSIONAL LAND SURVEYOR NO. 1691, DO HEREBY CERTIFY THAT A BOUNDARY SURVEY MADE BY ME OR UNDER MY DIRECT SUPERVISION AND THIS PLAT ACCURATELY REFLECTS MONUMENTS, BOTH FOUND AND SET, TO THE BEST OF MY KNOWLEDGE AND ABILITY.

SURVEYOR'S NOTES

- SUBJECT PROPERTY IS CURRENTLY ZONED C-1.
- BASIS OF BEARING: ARKANSAS STATE PLANE, GRID NORTH ZONE(0301).
- THE SITE VERTICAL BENCHMARK IS A CUT SQUARE ON THE EAST SIDE OF A CONCRETE LIGHT POLE BASE AS SHOWN ON PLANS. ELEV = 323.20'
- VERTICAL CONTROL - NAVD 88
 HORIZONTAL CONTROL - AR STATE PLANE GRID NORTH ZONE-NAD 83
- ALL MONUMENTS SET ARE 3/4" REBAR WITH BLUE PLASTIC CAP STAMPED BEARD PS 1691, UNLESS OTHERWISE NOTED.
- REFERENCE DOCUMENTS USED IN THIS SURVEY:
 - WARRANTY DEED JB2013R-007074, RECORDED IN THE CRAIGHEAD COUNTY COURTHOUSE, JONESBORO, ARKANSAS.
 - WARRANTY DEED JB2013R-007076, RECORDED IN THE CRAIGHEAD COUNTY COURTHOUSE, JONESBORO, ARKANSAS.
 - COBB'S SURVEY OF THE NW 1/4, SE 1/4, SEC 18, T 14 N, R 4 E, DATED 5/20/1917.
 - JONESBORO URBAN RENEWAL AND HOUSING AUTHORITY FIRST REPLAT BY J.L. SCRAPE P.S. 515, DATED 4/9/1975.
 - PLAT OF SURVEY BY TERRENCE D. MOORE P.S. 1293, DATED 3/22/2013.
- NOTES ARE RECORDED IN SURVEY BOOK 1, PAGES 11-12.
- THE LOCATIONS AND SIZES OF EXISTING UNDERGROUND UTILITIES SHOWN ARE BASED FIELD MEASUREMENTS AND EXISTING UTILITY MAPS. TRALAN ENGINEERING, INC. MAKES NO GUARANTEE TO THE EXACT LOCATION OF THE UTILITIES SHOWN ON THESE PLANS. LOCATIONS OF UNDERGROUND UTILITIES AND STRUCTURES MAY VARY FROM LOCATIONS SHOWN. NO EXCAVATIONS WERE MADE TO LOCATE BURIED UTILITIES OR STRUCTURES. ARKANSAS ONE CALL TICKET # 150422-1022
- THERE HAS BEEN NO INVESTIGATION OR INDEPENDENT SEARCH FOR EASEMENTS OF RECORD, ENCUMBRANCES, RESTRICTIVE COVENANTS, OWNERSHIP, TITLE EVIDENCE, OR ANY OTHER FACTS THAT AN ACCURATE TITLE SEARCH MAY DISCLOSE.

City of Jonesboro	DATE 3/27/16
CITY PLANNER	FILE # 151616
CITY ENGINEER	
CITY SURVEYOR	
CITY WATER & LIGHT	

RECORDED 2016
 FILED
 MAR 31 2016
 CANDACE EDWARDS
 CLERK

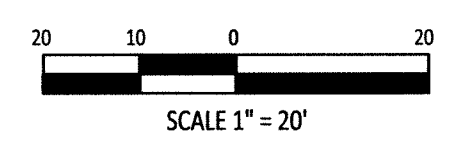
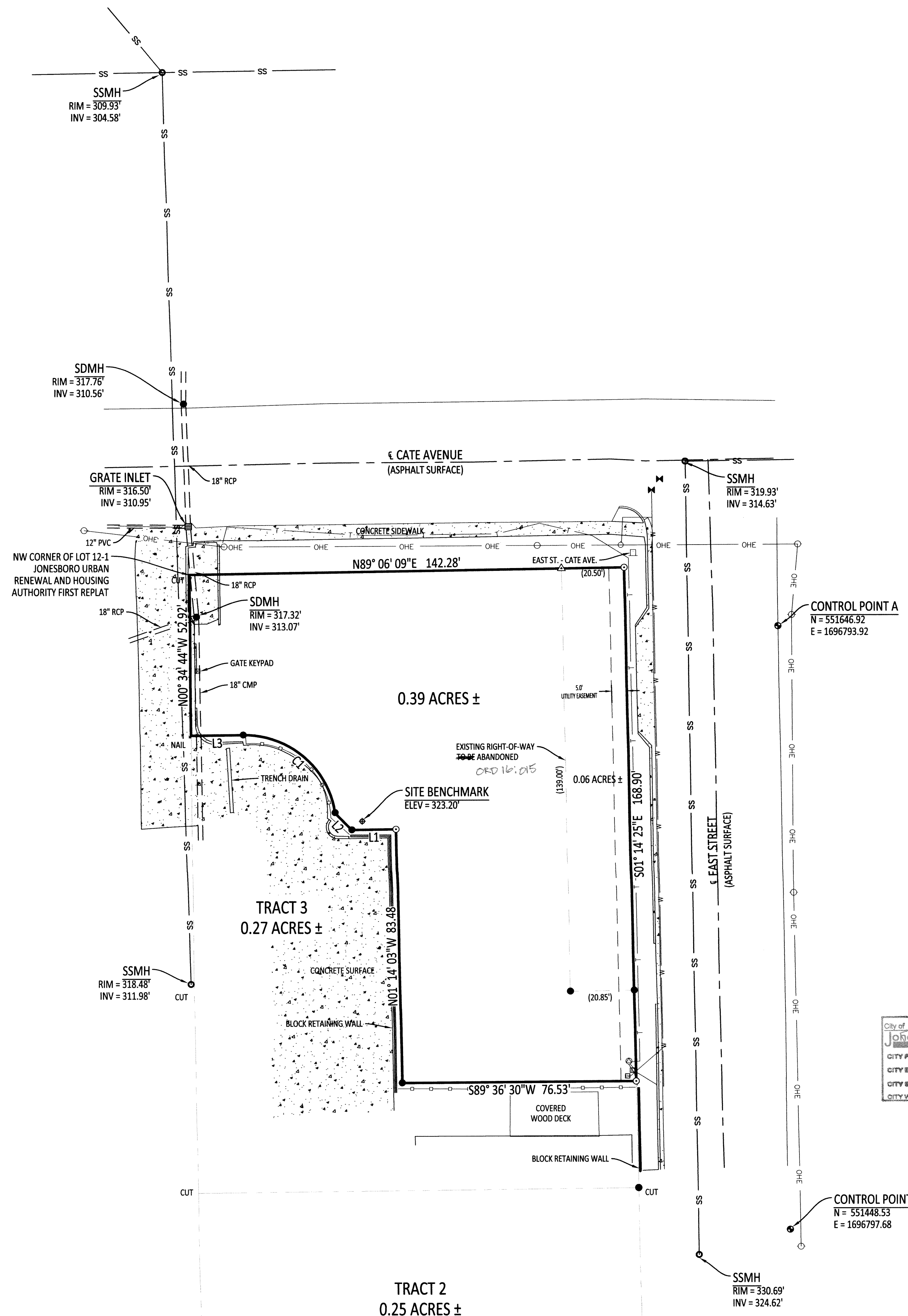

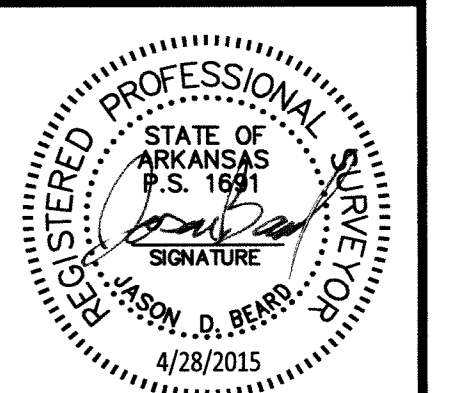
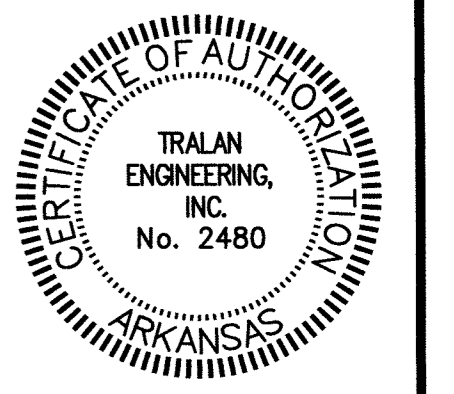

REVISIONS		
DATE	BY	DESCRIPTION

DRAWING INFO.	
DRAWN BY:	JOB
DATE:	4/28/2015
SCALE:	1"=20'
JOB NO.:	15-050
CAD NO.:	

CLIENT:
 OAK STREET PROPERTIES, LLC

SHEET NUMBER:
1 of 1



VICINITY MAP
 NOT TO SCALE

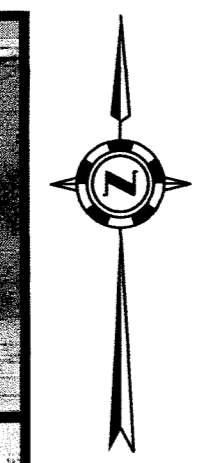

DESCRIPTION

REPLAT OF PART OF LOT 10 OF COBB'S SURVEY OF THE NORTHWEST QUARTER OF THE SOUTHEAST QUARTER OF SECTION 18, TOWNSHIP 14 NORTH, RANGE 4 EAST, AND PART OF LOT 12-1 OF JONESBORO URBAN RENEWAL AND HOUSING AUTHORITY FIRST REPLAT, CRAIGHEAD COUNTY, ARKANSAS, BEING MORE PARTICULARLY DESCRIBED AS FOLLOWS:

BEGINNING AT THE NORTHWEST CORNER OF LOT 12-1 OF JONESBORO URBAN RENEWAL AND HOUSING AUTHORITY FIRST REPLAT; THENCE N89°06'09"E ALONG THE SOUTHERLY RIGHT-OF-WAY OF CATE AVENUE, A DISTANCE OF 142.28 FEET TO THE WESTERLY RIGHT-OF-WAY OF EAST STREET; THENCE S01°14'25"E ALONG SAID WESTERLY RIGHT-OF-WAY, A DISTANCE OF 168.90 FEET; THENCE LEAVING SAID WESTERLY RIGHT-OF-WAY, S89°36'30"W, A DISTANCE OF 76.53 FEET; THENCE N01°14'03"W, A DISTANCE OF 83.48 FEET; THENCE S89°15'02"W, A DISTANCE OF 14.49 FEET; THENCE N44°33'30"W, A DISTANCE OF 7.84 FEET TO A POINT ON A CURVE TO THE LEFT; THENCE NORTHWESTERLY ALONG THE ARC OF SAID CURVE A DISTANCE OF 43.11 FEET, SAID CURVE HAVING A RADIUS OF 30.00 FEET, A CHORD BEARING OF N49°35'22"W, AND A CHORD DISTANCE OF 39.50 FEET; THENCE S89°15'21"W, A DISTANCE OF 17.00 FEET; THENCE N00°34'44"W, A DISTANCE OF 52.92 FEET TO THE POINT OF BEGINNING, CONTAINING 0.39 ACRES, MORE OR LESS, SUBJECT TO ALL RIGHTS-OF-WAY AND EASEMENTS OF RECORD.

SAID REPLAT SHALL BE DESIGNATED AND REFERRED TO AS:

CROWSON ADDITION

TO THE CITY OF JONESBORO, CRAIGHEAD COUNTY, ARKANSAS.

OWNERS CERTIFICATION

WE HEREBY CERTIFY THAT WE ARE THE OWNERS OF THE PROPERTY SHOWN AND DESCRIBED HEREON, THAT WE ADOPT THE PLAN OF SUBDIVISION AND DEDICATE PERPETUAL USE OF STREETS AND EASEMENTS NOTED.

[Signature]

CERTIFICATION

I, JASON D. BEARD, PROFESSIONAL LAND SURVEYOR NO. 1691, DO HEREBY CERTIFY THAT A BOUNDARY SURVEY MADE BY ME OR UNDER MY DIRECT SUPERVISION AND THIS PLAT ACCURATELY REFLECTS MONUMENTS, BOTH FOUND AND SET, TO THE BEST OF MY KNOWLEDGE AND ABILITY.

SURVEYOR'S NOTES

- SUBJECT PROPERTY IS CURRENTLY ZONED C-1.
- BASIS OF BEARING: ARKANSAS STATE PLANE, GRID NORTH ZONE(0301).
- THE SITE VERTICAL BENCHMARK IS A CUT SQUARE ON THE EAST SIDE OF A CONCRETE LIGHT POLE BASE AS SHOWN ON PLANS.
 ELEV = 323.20'
 VERTICAL CONTROL - NAVD 88
 HORIZONTAL CONTROL - AR STATE PLANE GRID NORTH ZONE-NAD 83
- ALL MONUMENTS SET ARE 3/8" REBAR WITH BLUE PLASTIC CAP STAMPED BEARD PS 1691, UNLESS OTHERWISE NOTED.
- REFERENCE DOCUMENTS USED IN THIS SURVEY:
 - WARRANTY DEED JB2013R-007074, RECORDED IN THE CRAIGHEAD COUNTY COURTHOUSE, JONESBORO, ARKANSAS.
 - WARRANTY DEED JB2013R-007076, RECORDED IN THE CRAIGHEAD COUNTY COURTHOUSE, JONESBORO, ARKANSAS.
 - COBB'S SURVEY OF THE NW 1/4, SE 1/4, SEC. 18, T. 14 N. R. 4 E, DATED 5/20/1917.
 - JONESBORO URBAN RENEWAL AND HOUSING AUTHORITY FIRST REPLAT BY J.L. SCRAPE P.S. 515, DATED 4/9/1975.
 - PLAT OF SURVEY BY TERRENCE D. MOORE P.S. 1293, DATED 3/22/2013.
- NOTES ARE RECORDED IN SURVEY BOOK 1, PAGES 11-12.
- THE LOCATIONS AND SIZES OF EXISTING UNDERGROUND UTILITIES SHOWN ARE BASED FIELD MEASUREMENTS AND EXISTING UTILITY MAPS. TRALAN ENGINEERING, INC. MAKES NO GUARANTEE TO THE EXACT LOCATION OF THE UTILITIES SHOWN ON THESE PLANS. LOCATIONS OF UNDERGROUND UTILITIES AND STRUCTURES MAY VARY FROM LOCATIONS SHOWN. NO EXCAVATIONS WERE MADE TO LOCATE BURIED UTILITIES OR STRUCTURES. ARKANSAS ONE CALL TICKET # 150422-1022
- THERE HAS BEEN NO INVESTIGATION OR INDEPENDENT SEARCH FOR EASEMENTS OF RECORD, ENCUMBRANCES, RESTRICTIVE COVENANTS, OWNERSHIP, TITLE EVIDENCE, OR ANY OTHER FACTS THAT AN ACCURATE TITLE SEARCH MAY DISCLOSE.

City of Jonesboro	DATE: 3/16/16
CITY PLANNER: [Signature]	FILE # 15-050
CITY ENGINEER: [Signature]	
CITY SURVEYOR: [Signature]	
CITY WATER & LIGHT: [Signature]	

LEGEND

- FOUND 3/8" REBAR P.S. 1293 (UNLESS NOTED OTHERWISE)
- SET MONUMENT
- △ CALCULATED (NOT SET)
- ⊕ CONTROL POINT
- ⊙ BENCHMARK
- ⊕ GUY WIRE
- ⊕ UTILITY POLE
- ⊕ ELECTRIC METER
- ⊕ ELECTRIC BOX
- ⊕ TELECOMMUNICATION PEDESTAL
- ⊕ SIGN (AS NOTED)
- ⊕ SANITARY SEWER MANHOLE
- ⊕ STORM SEWER MANHOLE
- ⊕ GRATE INLET
- ⊕ FIRE HYDRANT
- ⊕ WATER METER
- ⊕ WATER VALVE
- ⊕ GAS METER
- OHE — OVERHEAD ELECTRIC LINE
- UGE — UNDERGROUND ELECTRIC LINE
- T — TELECOMMUNICATION LINE
- W — WATER LINE
- SS — SANITARY SEWER LINE
- GAS — GAS LINE
- □ — WOOD PRIVACY FENCE

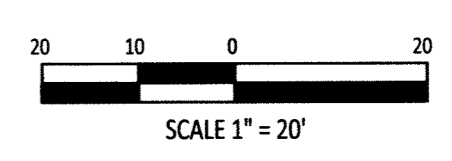

RECORDED PAGE 263
 DATE 3/16/16 TIME 10:40 AM
 BY CANDACE EDWARDS
 CLERK

FILED
 MAR 31 2016
 CANDACE EDWARDS
 CIRCUIT CLERK

