

**LOTS 1 AND 2 OF THE REPLAT OF THE EAST 128.0 FEET OF  
LOTS 8, 9 AND 10 OF CARTWRIGHTS SECOND ADDITION  
TO THE CITY OF JONESBORO, ARKANSAS**

**OWNERS CERTIFICATE:**

WE HEREBY CERTIFY THAT WE ARE THE OWNERS OF THE  
PROPERTY SHOWN AND DESCRIBED HEREON AND THAT WE  
HEREBY DEDICATE PERPETUAL USE OF ALL STREETS AND  
EASEMENTS AS SHOWN

<i>Carole A. Henry</i>	<i>10-21-03</i>
<i>Linda H. Williams</i>	<i>10-21-03</i>
<i>Carole A. Henry</i>	<i>10-21-03</i>
SIGNATURE	DATE

**FILED**  
03 NOV -4 AM 11:32  
CIRCUIT AND CHANCERY  
COURT CLERK

PROPERTY IS NOT LOCATED  
IN THE 100 YEAR FLOOD ZONE.  
COMM. PANEL 050048 0131  
EFFECTIVE 10/10/2003

**APPROVED**  
DATE *10/27/03*  
*Glenn T. Batten*  
Glenn T. Batten  
City Planner

**LEGEND**

These standard symbols will  
be found in the drawing.

- SET 1/2" REBAR
- SET MAG NAIL
- ◆ CALC. CORNER
- FENCE

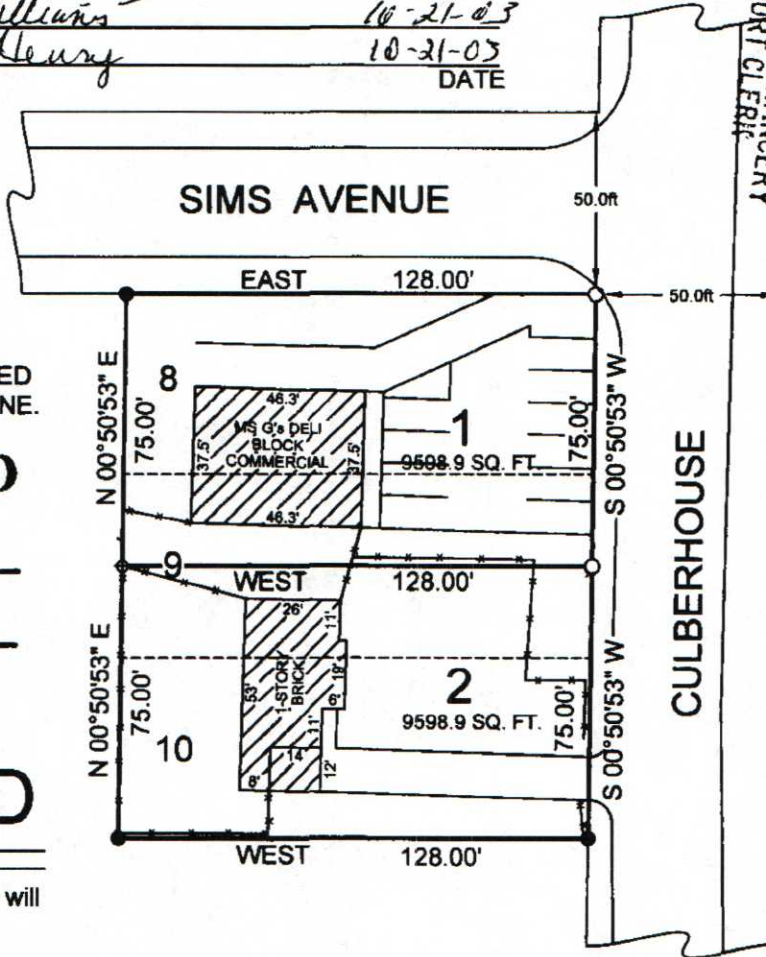

BOOK *C* RECORDED  
PAGE *149*  
DATE *11-5-03* TIME *10:35*  
CRAIGHEAD COUNTY  
JAN WILSON, CLERK  
BY *Cathy Condit*



<b>PLAT OF SURVEY</b>	
CAROLE HENRY 1009 PEGGY DR. JONESBORO, ARKANSAS 72401	
ADAMSON LAND SURVEYING-1504 BRANCHWOOD LANE JONESBORO, ARKANSAS 72404 PH: 932-5900	PLAN SCALE 1"=50.0'
REVISION	
DATE 10/10/2003	SHEET ONE OF ONE