



# OAK RIDGE ADDITION

JONESBORO, AR

TOPOGRAPHY &  
DRAINAGE PLAN

DATE: 12/15/15  
REV:

DRAWN BY: BGW

CARLOS WOOD, P.E.  
ENGINEERING CONSULTANT  
148 CR 375  
BONO, AR 72416  
PHONE: (870) 972-8335  
EMAIL: WOODENGR@SBCGLOBAL.NET  
WEBSITE: WWW.WOODENGR.COM

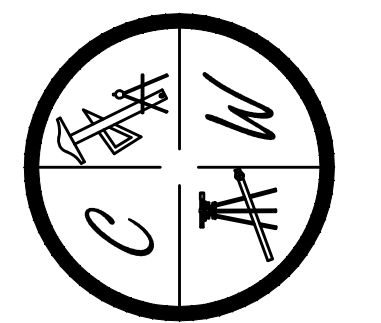

LEGEND	
	CURB
	EXISTING CONTOUR
	PROPOSED CONTOUR
	STORM DRAIN INLET
	STORM DRAIN PIPE
	BENCHMARK

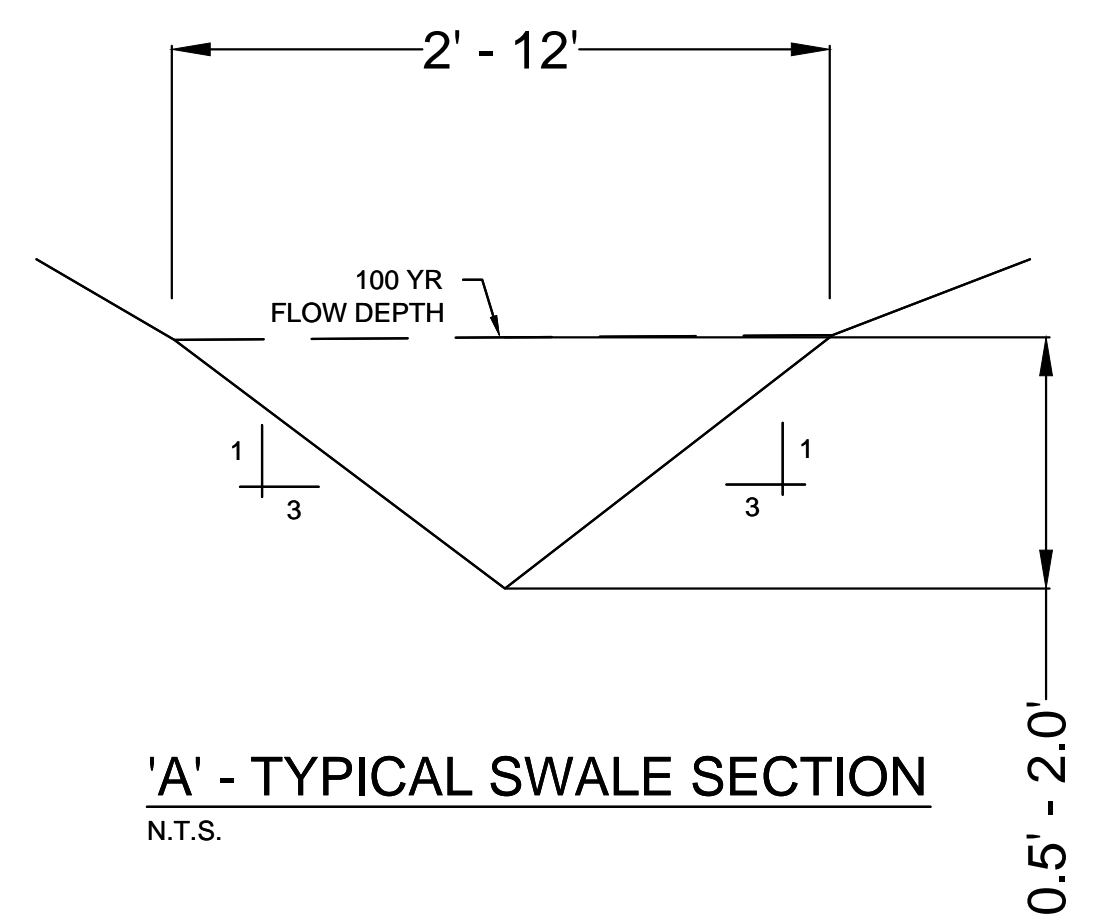

**PIPE NOTE:**

ALL CMP PIPE SHALL BE ALUMINIZED STEEL TYPE 2  
ASTM A-929, ASTM A-760

ALL RCP PIPE SHALL BE RCP CLASS III OR CLASS IV  
ASTM C-76, ASTM C-506, ASTM C-507

**NOTE:**

DEVELOPER SHALL OBTAIN GRADING PERMIT FROM THE CITY OF JONESBORO ENGINEERING DEPARTMENT PRIOR TO COMMENCING EARTHWORK AND/OR CLEARING OPERATIONS.

DEVELOPER SHALL OBTAIN REQUIRED ADEQ PERMIT PRIOR TO COMMENCING WORK ON THE SITE, PREPARE A SWPP PLAN, AND DISPLAY THEM FOR PUBLIC ACCESS AT THE SITE.

**SURVEY CONTROL REFERENCE MARKS:**

- JONESBORO MONUMENT # 89
- JONESBORO MONUMENT # 43

VERTICAL CONTROL IS NAVD 88  
HORIZONTAL CONTROL IS NAD 83

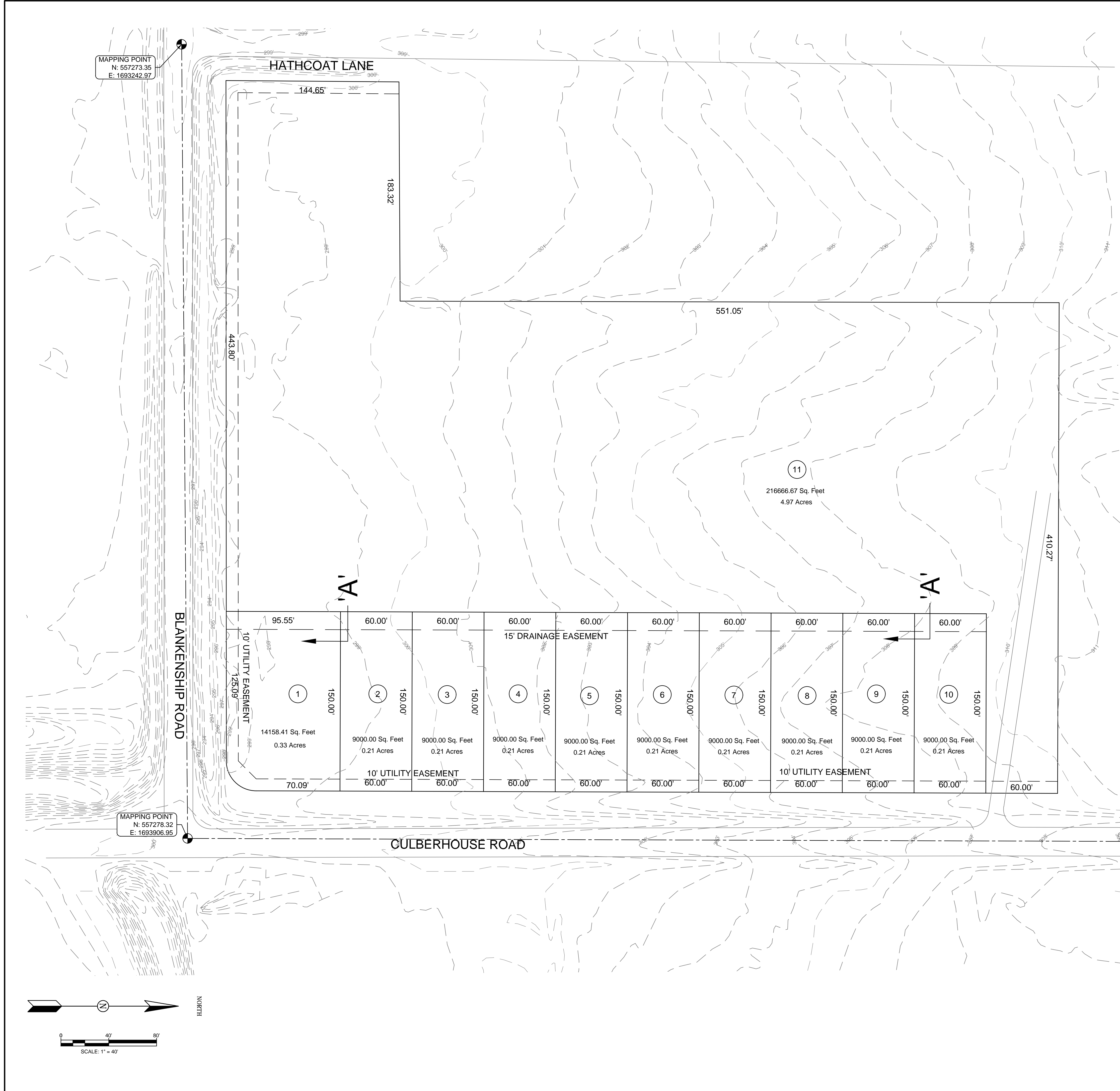

MAPPING POINT  
N: 557273.35  
E: 1693242.97

MAPPING POINT  
N: 557278.32  
E: 1693906.95

