

R.R. PROPERTY  
R-1

NE COR. SW 1/4, SW 1/4  
SEC. 14, T14N-R3E

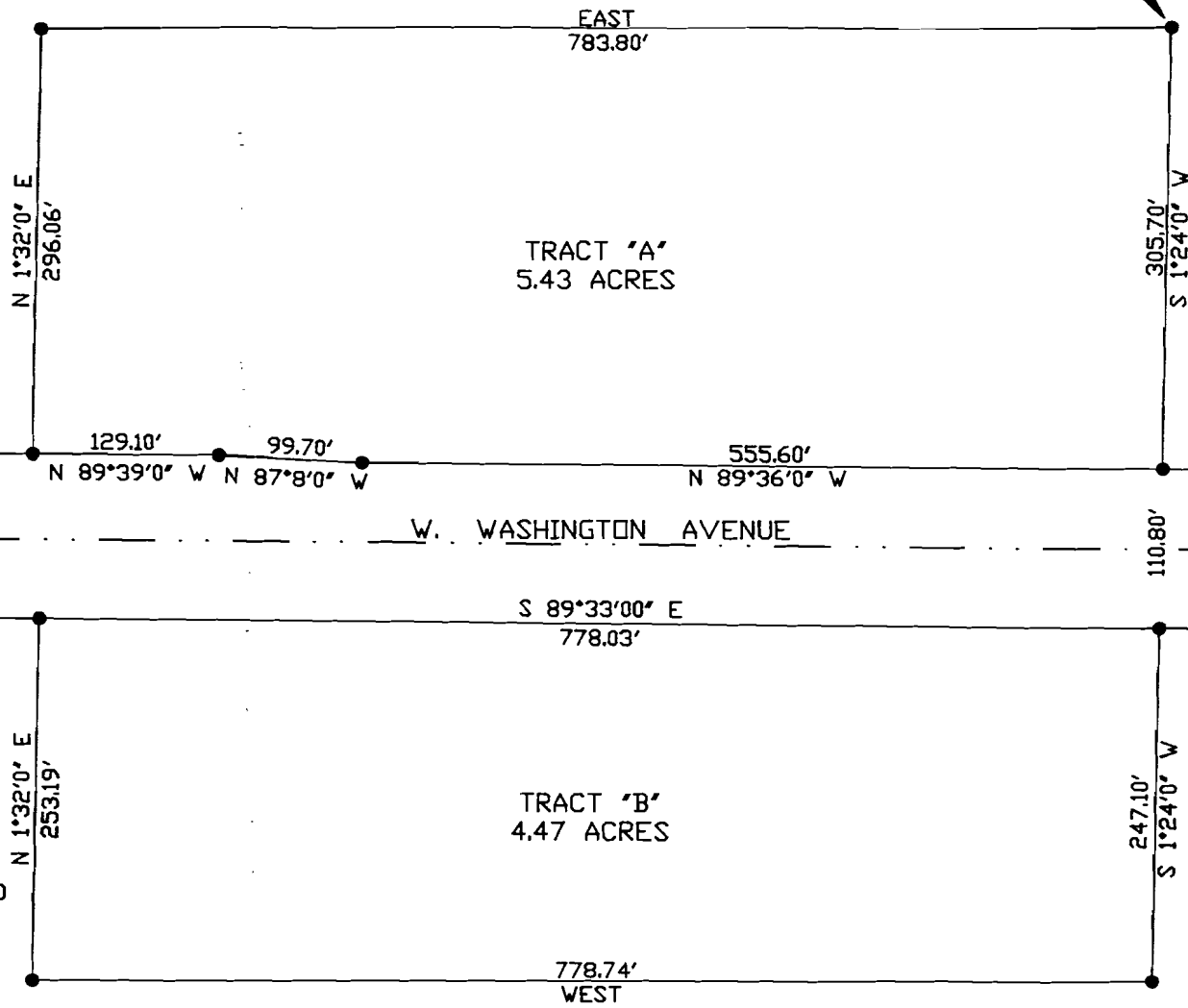

TRACT "A"  
PART OF THE SW 1/4 OF THE SW 1/4 OF SECTION 14, T14N-R3E, MORE PARTICULARLY DESCRIBED AS FOLLOWS; BEGIN AT THE NE CORNER OF THE SW 1/4 OF THE SW 1/4 OF SAID SECTION 14, THENCE S 1°24' W 305.7 FEET; THENCE N 89°36' W 555.6 FEET; THENCE N 87°8' W 99.7 FEET; THENCE N 89°39' W 129.1 FEET; THENCE N 1°32' E 296.0 FEET THENCE EAST 783.8 FEET TO THE POINT OF BEGINNING, CONTAINING 5.43 ACRES.

TRACT "B"  
PART OF THE SW 1/4 OF THE SW 1/4 OF SECTION 14, T14N-R3E, MORE PARTICULARLY DESCRIBED AS FOLLOWS; COMMENCE AT THE NE CORNER OF THE SW 1/4 OF THE SW 1/4 OF SAID SECTION 14, THENCE S 1°24' W 416.5 FEET TO THE POINT OF BEGINNING; THENCE CONTINUE S 1°24' W 247.1 FEET; THENCE WEST 778.74 FEET; THENCE N 1°32' E 253.19 FEET; THENCE S 89°33' E 778.03 FEET TO THE POINT OF BEGINNING, CONTAINING 4.47.

Dale Adamson Land Surveying  
1503 Medallion Circle  
Jonesboro, Arkansas  
PH: 932-5900



SURVEYOR'S CERTIFICATE  
THE HEREON PLATTED SURVEY WAS DONE BY ME OR UNDER MY SUPERVISION AND CORNERS WERE FOUND AND OR SET AS SHOWN TO THE BEST OF MY KNOWLEDGE AND ABILITY.  
DALE ADAMSON PROFESSIONAL LAND SURVEYOR # 1065 AR

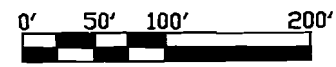

OWNERS CERTIFICATE  
WE HEREBY CERTIFY THAT WE ARE THE OWNERS OF THE PROPERTY SHOWN AND DESCRIBED HEREON, AND THAT WE DO DEDICATE PERPETUAL USE OF ALL STREETS AND EASEMENTS AS SHOWN.

OWNERS SIGNATURE \_\_\_\_\_ DATE \_\_\_\_\_

**REZONING REQUEST  
R-1 TO C3  
PARKER ESTATE  
AND  
FARMER ENT. INC.**

<b>PLAT OF SURVEY</b>		
SCALE 1"=100.0'	APPROVED BY	DRAWN BY DALE
DATE 11-12-1994		REVISED
SURVEY PREPARED FOR <b>FARMER ENTERPRISES, INC. JONESBORO, AR</b>		
		DRAWING NUMBER