

LEGEND

- These standard symbols will be found in the drawing.
- FOUND CORNER AS NOTED
 - SET 1/2" REBAR W/ CAP
 - FD COTTON PICKER SPINDLE
 - HIGHWAY RIGHT OF WAY MARKER
 - FOUND REBAR
 - △ CALCULATED CORNER
 - X — FENCE LINE
 - E — ELECTRIC
 - SET PK NAIL
 - ⊕ POWER POLE

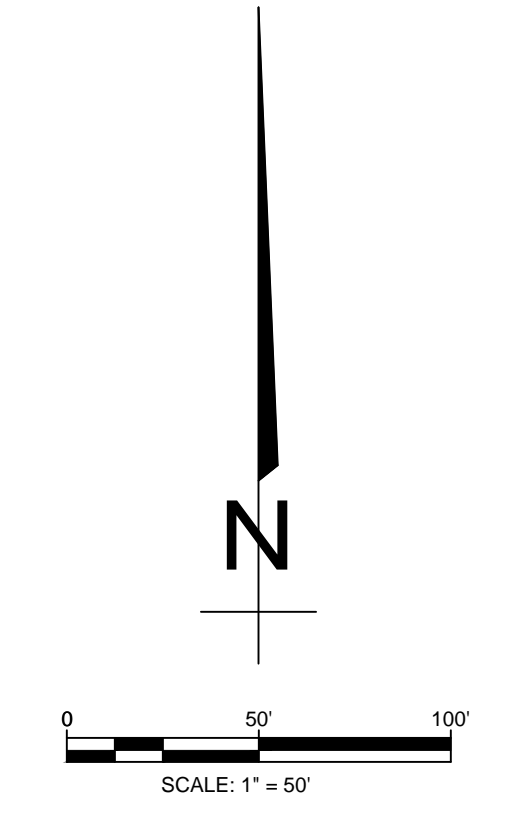

DESCRIPTION:
 A PART OF THE NORTHWEST QUARTER OF THE SOUTHEAST QUARTER OF SECTION 36, TOWNSHIP 14 NORTH, RANGE 3 EAST, CRAIGHEAD COUNTY, ARKANSAS AND BEING MORE PARTICULARLY DESCRIBED AS FOLLOWS:
 Commencing at the Northwest corner of the Northwest quarter of the Southeast quarter of said Section 36;
 Containing 10.85 acres, more or less.

OWNER CERTIFICATION:
 WE HEREBY CERTIFY THAT WE THE OWNERS OF THE PROPERTY SHOWN AND DESCRIBED HEREON AND THAT WE ADOPT THE PLAN OF THE SUBDIVISION AND DEDICATED PERPETUAL USE OF ALL STREETS AND EASEMENTS AS NOTED.

SURVEYOR'S CERTIFICATION:
 THIS IS TO CERTIFY I HAVE ON THIS DATE SURVEYED THE ABOVE DESCRIBED PROPERTY IN ACCORDANCE WITH MONUMENTS FOUND THIS PLAT CONFORMS TO THAT SURVEYED.

H&S HIME PROFESSIONAL SURVEYING SERVICES
 2619 CARAWAY RD. STE. "D"
 JONESBORO, ARKANSAS 72401

H&S HIME PROFESSIONAL SURVEYING SERVICES
 PHONE: 870-972-1288
 FAX: 870-972-1011
 E-MAIL: hshime_butch@yahoo.com
 POB NO. 353
 BROOKLAND, ARKANSAS 72417

FUTRELL PLACE
JONESBORO, AR. PRELIMINARY PLAT

DATE: 1/8/2016
 REV:
 REVIEWED BY: H. HIME
 DRAWN BY: B. WOOD

BEARINGS ARE SPC GRID
 AS PER GPS OBSERVATION
 CONVERGENCE ANGLE 0°54'33.91"

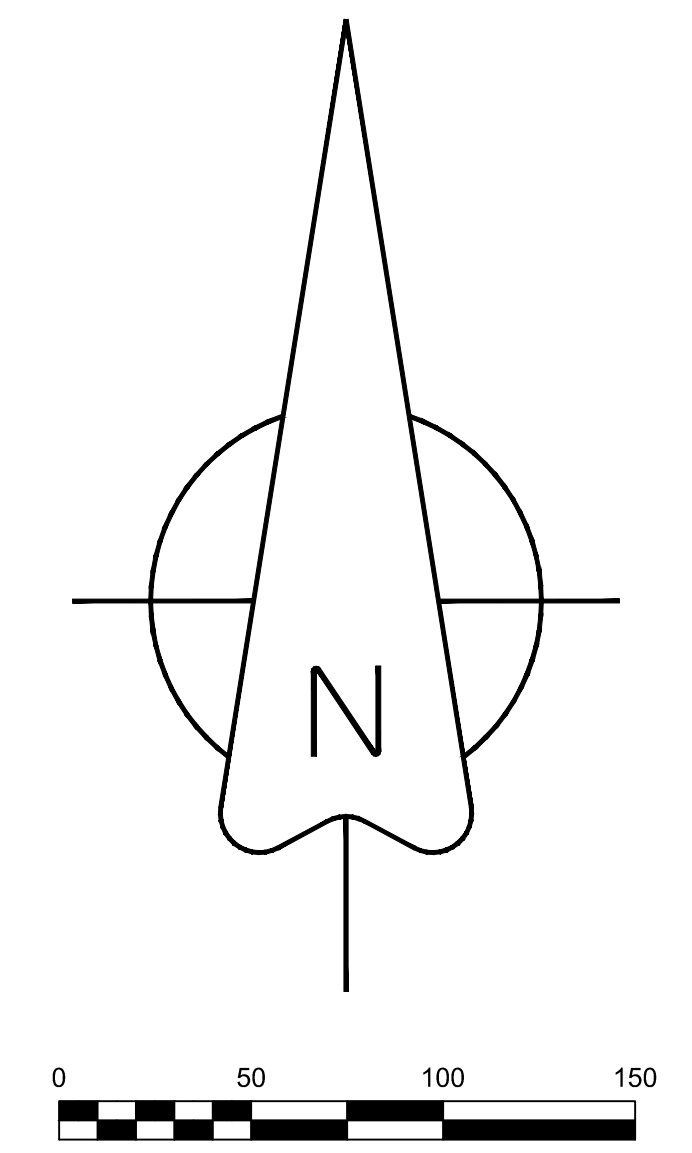

NW CORNER OF THE NE 1/4 OF THE SE 1/4 OF SECTION 36, T14N, R3E

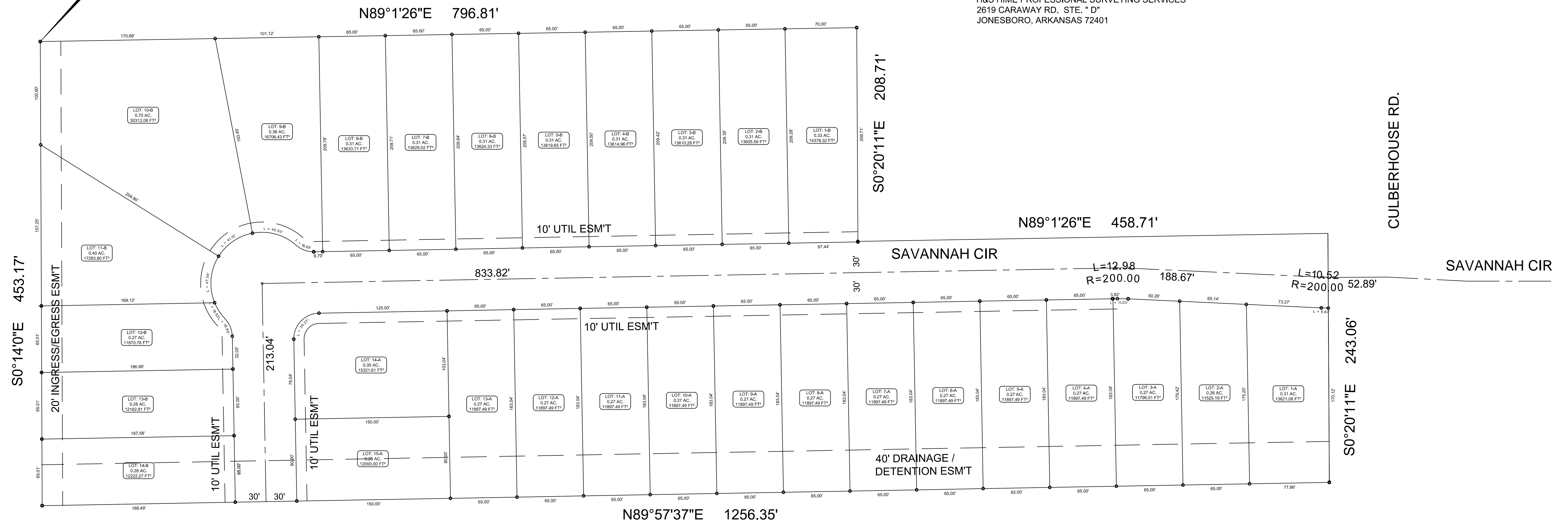

- SURVEYORS NOTES:**
- BEARINGS ARE STATE PLANE GRID BEARINGS(NAD 83 DATUM)AS PER GPS OBSERVATION ON SITE DURING SURVEY AND ARE TO BE USE TO DEFINE THE GENERAL DIRECTION AND TRUE ANGLE AT THE INTERSECTION OF THE PROPERTY AND LAND LINES.
 - PROPERTY IS SUBJECT TO UTILITY SERVICES AND UNDERGROUND UTILITY LINES NOT LOCATED.