

**C-3 EXISTING
R-2 REQUESTED**

**REZONING PLAT OF
LOT 20 IN BLOCK "D" OF
DUDLEY'S SUBDIVISION,
TOWN OF JONESBORO, ARKANSAS
(FORMERLY KNOWN AS THE
TOWN OF NETTLETON, ARKANSAS)**

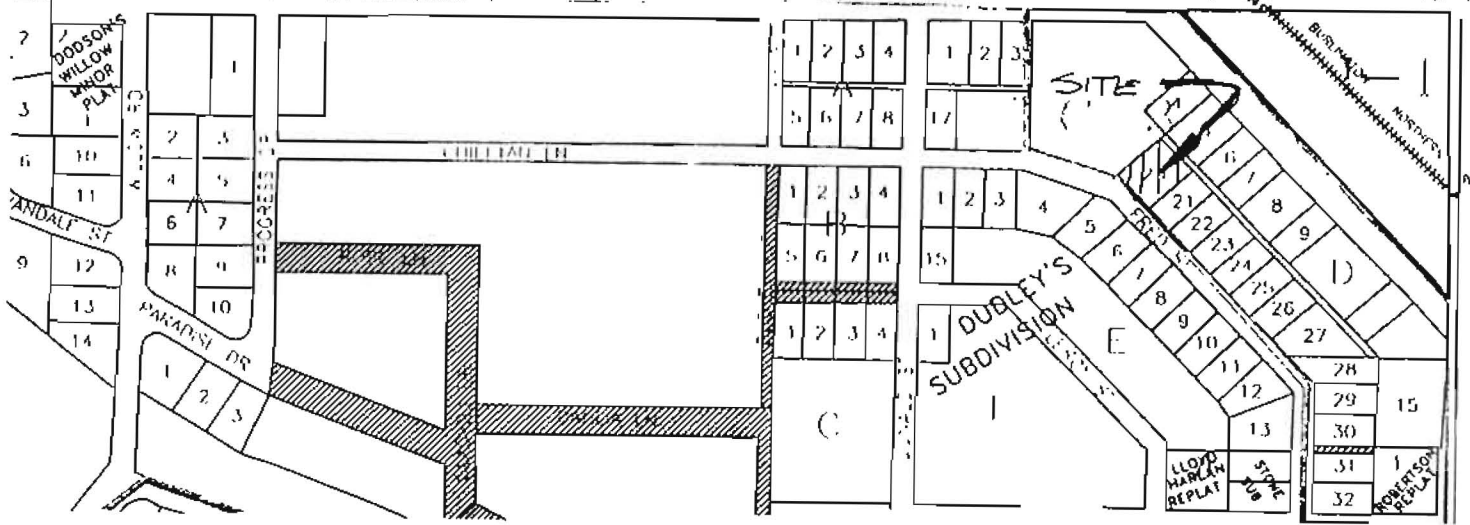
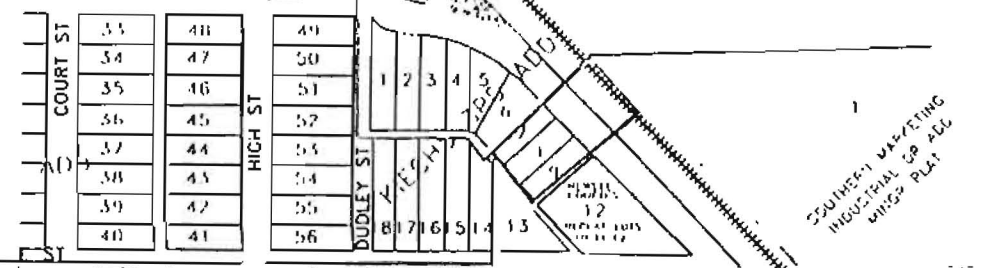

DESCRIPTION:
LOT 20 IN BLOCK "D" OF DUDLEY'S SUBDIVISION OF A PART OF BLOCKS "B", "C", "D", "E", "F" AND "G" OF DUDLEY'S FIRST ADDITION TO THE CITY OF JONESBORO, FORMERLY TOWN OF NETTLETON, ARKANSAS, AS SHOWN BY PLAT OF RECORD IN DEED RECORD 123 AT PAGE 150 AT JONESBORO, ARKANSAS.

OWNER CERTIFICATION:
We hereby certify that we are the owners of the property shown and described hereon and that we adopt the plan of Subdivision and dedicated perpetual use of all Streets and easements as noted.

Leroy and Ruth Scott

Leroy Scott

Ruth Scott

SURVEYORS CERTIFICATION:
This is to certify that I have of this date surveyed the above described property in accordance with Monuments found and this plat conforms to that survey.

9/15/2000

DATE

HERBERT HIME
LAND SURVEYING
P.O.B. 381
BROOKLAND, ARKANSAS 72417

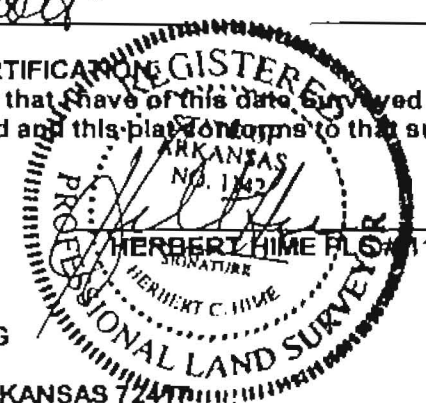

R200-45