

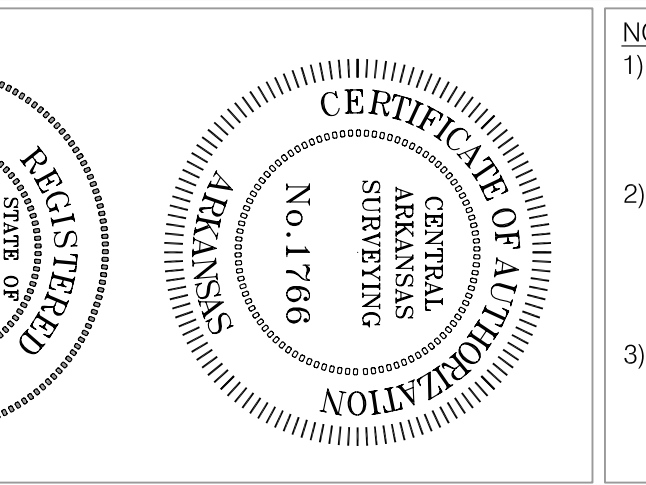

FOR USE AND BENEFIT OF:
Goodman Networks
and
AT&T
PROPERTY ADDRESS:
696 Gladiolus Drive
Jonesboro, AR 72404

LEGEND
○ FOUND MONUMENT
○ SET BY FIELD PARTY
△ SET BY FIELD PARTY
◇ SET BY FIELD PARTY
× ACTUAL CORNER
(A) ACTUAL MEASUREMENT
(D) DECED MEASUREMENT
(P) PLANTED MEASUREMENT
--- BOUNDARY LINE
- - - EASEMENT
- - - FENCE LINE
- - - WATER LINE
- - - UNDERGROUND TELEPHONE
- - - UNDERGROUND ELECTRIC
- - - SIVEN LINE
- - - OVERHEAD ELECTRIC
- - - GAS LINE

BASIS OF BEARING
BASED ON GPS OBSERVATION
ARKANSAS STATE PLANE NORTH



NOTES:
1) According to Craighead County FEMA Map, panel # 05031C0150C, dated September 27, 1991, the property described hereon is not in the 100 year flood plain.
2) Property is subject to easements and restrictive covenants of record, if any, and are subject to any facts which may be disclosed by an accurate and current title search.
3) I hereby certify that the above plat represents a survey made by me on this day, and all easements, encroachments, and improvements disclosed by this survey are shown.

CENTRAL ARKANSAS SURVEYING INC. 11708 Kanis Road Little Rock, AR 72211 Phone: (501)-223-0497 Fax: (501)-223-0496 E-Mail: rsa-cas@swebell.net		STATE CODE: 500-14N-04E-0-31-130-16-1264
DRAWN BY: L. REMSING CHECKED BY: R.S.A. DATE: 10/20/11 PLOT DATE: 2/22/12		

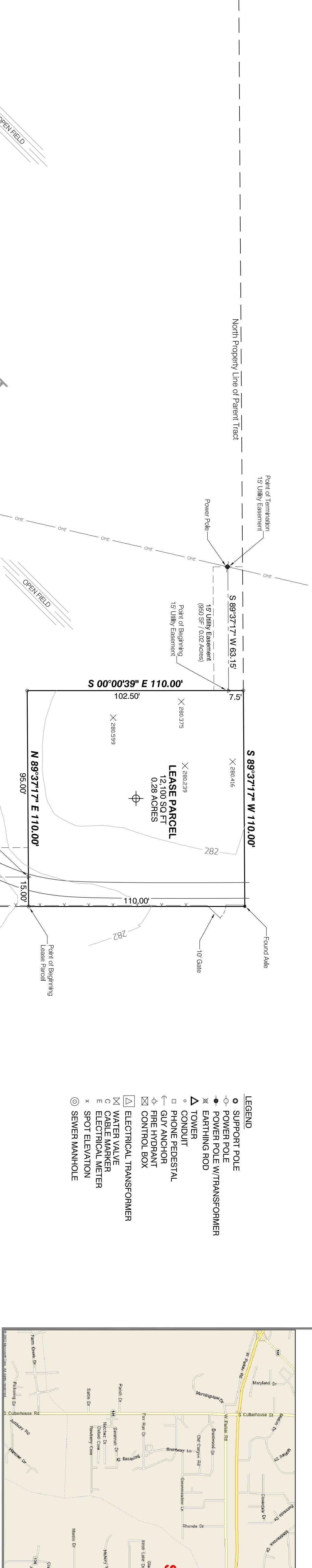

PARENT TRACT
PT N 1/2, SEC 31, T14N, R4E

Surveyor's Notes:

- Basis of Bearings: Based on GPS Observations taken on May 9, 2011.
- This survey is valid only if the drawing includes the seal and signature of the surveyor.
- This survey meets current Arkansas Minimum Standards for Property Boundary Surveys and Plats.
- Substrate and environmental conditions were not examined nor considered a part of this survey.
- All utilities were located by visible above ground readings as marked by utility locations and shown hereon as located by Central Arkansas Surveying, Inc. survey field crews. All utility locations shown hereon are approximate. All utilities may not have been marked/located by the appropriate locators. No excavation has taken place as of this date to determine the exact location of existing underground utilities shown on this survey.
- Field work complete October 18, 2011.
- This is a Boundary Survey.
- Parcel ID #01-14431-00102.
- Zoning Classification: C-3

OWNER	APPLICANT
Macon Enterprises, LLP 312 South Main Jonesboro, AR 72404 Frank Macon (870) 930-7750	Central Arkansas Land Development LLC 11708 Kanis Road Little Rock, AR 72211 Randy Adkins (501) 416-0801

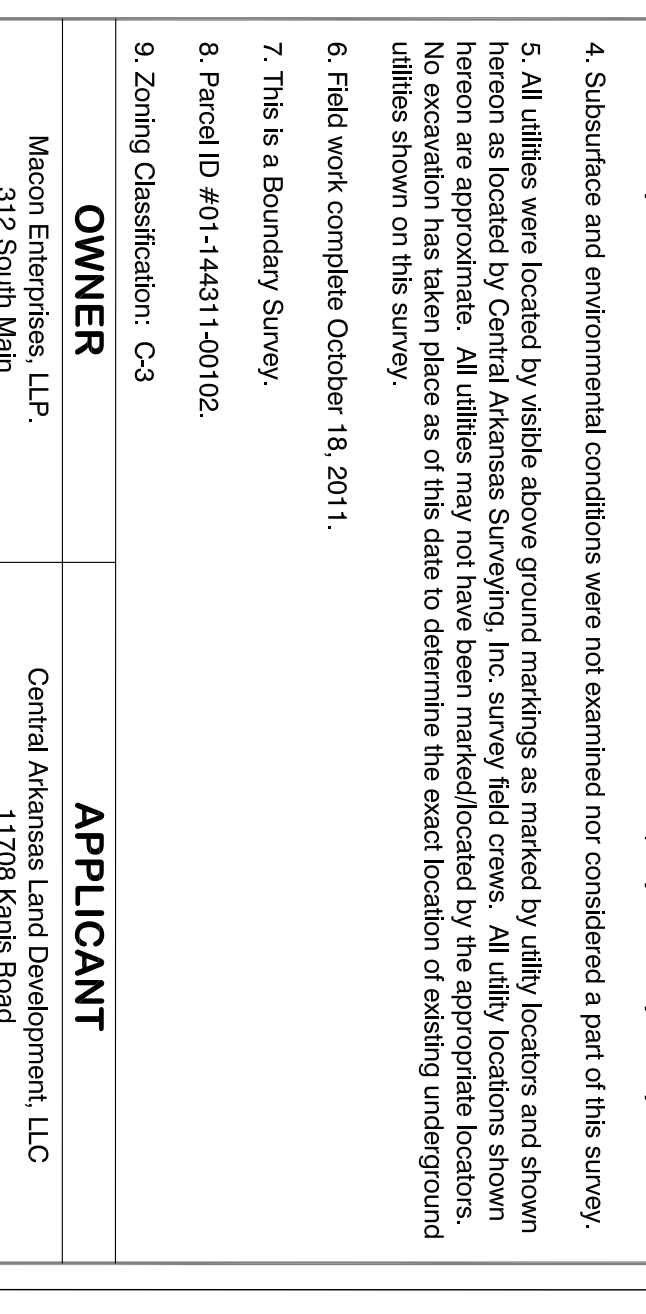

PARENT TRACT DESCRIPTION
A part of the North Half of Section 31, Township 14 North, Range 4 East, Jonesboro, Craighead County, Arkansas, being more particularly described as follows: Begin at the center of Section 31, Township 14 North, Range 4 East, Craighead County, Arkansas, and run North 00 degrees 00 minutes 39 seconds East 110.00 feet to the Point of Beginning; thence South 00 degrees 00 minutes 39 seconds West 110.00 feet to the Point of Beginning; thence South 00 degrees 00 minutes 39 seconds West 110.00 feet to the Point of Beginning; thence South 00 degrees 00 minutes 39 seconds West 110.00 feet to the Point of Beginning; containing 20.60 acres, more or less, subject to all rights of way and easement of record.

LEASE PARCEL DESCRIPTION
A part of the Southwest Quarter of the Northeast Quarter of Section 31, Township 14 North, Range 4 East, Craighead County, Arkansas and being more fully described as follows: Commencing at a Brick Column marking the Southwest Corner of the Southwest Quarter of the Northeast Quarter of Section 31, Township 14 North, Range 4 East, Craighead County, Arkansas and being more fully described as follows: Commencing at a Brick Column marking the Southwest Corner of the Southwest Quarter of the Northeast Quarter and run East 08 min. 38 sec. West along the West line thereof for a distance of 434.60 feet to a Found 1-1/2 inch Pipe, thence North 00 deg. 00 min. 39 sec. East for a distance of 1314.27 feet to the Point of Beginning of the land herein described; thence containing North 00 deg. 00 min. 39 sec. West for a distance of 110.00 feet; thence South 89 deg. 37 min. 17 sec. West for a distance of 110.00 feet; thence South 00 deg. 00 min. 39 sec. East for a distance of 110.00 feet to the Point of Beginning; containing 0.28 acres, more or less.

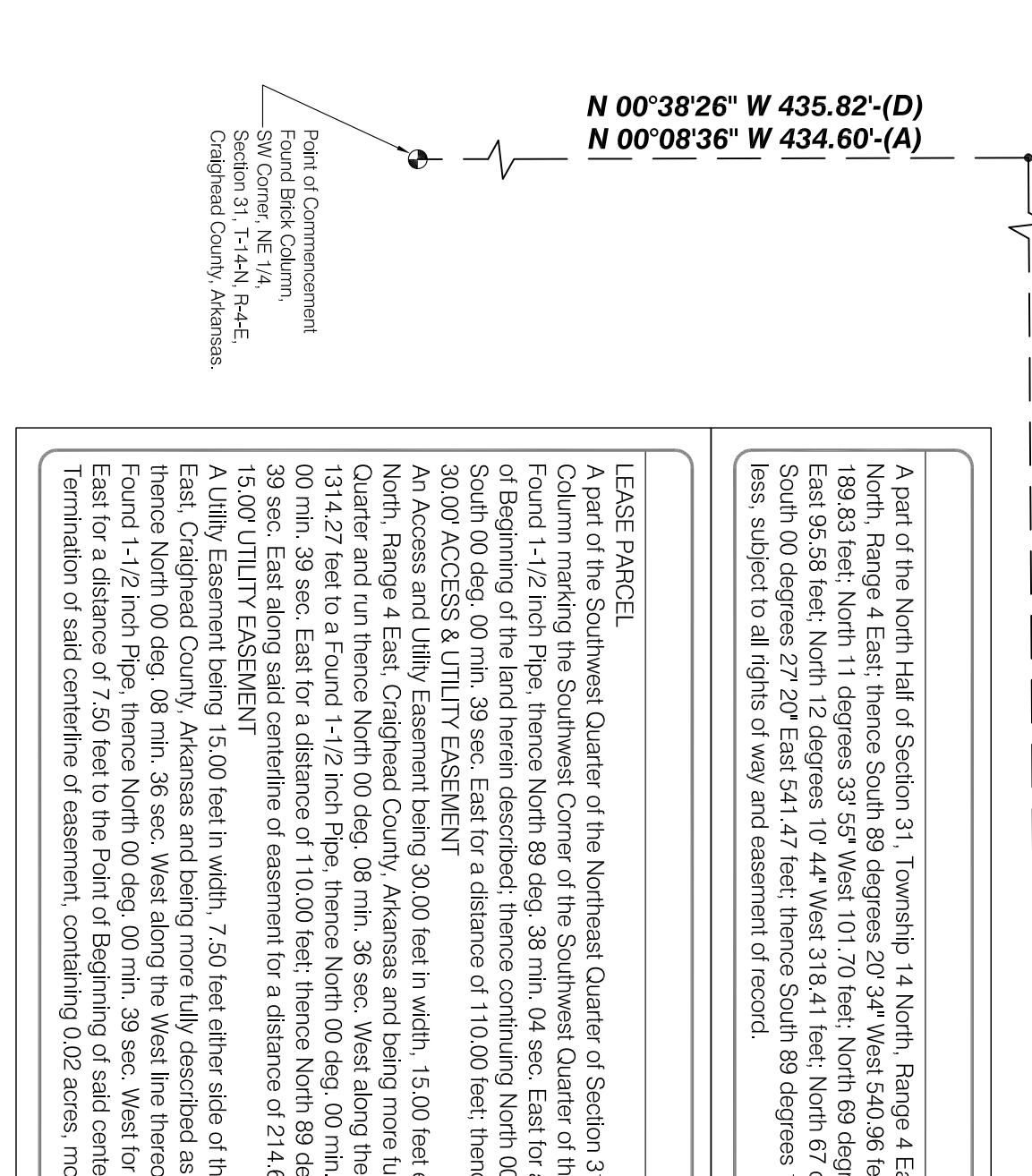

TOPOGRAPHIC SURVEY
OF
AR1389 CENTRAL BAPTIST
LOCATED IN
CRAIGHEAD COUNTY, ARKANSAS

REVISION 1
ADDED INFORMATION TO SURVEYORS NOTES
2/22/12