

# PLAT OF EASEMENT ABANDONMENT

## DESCRIPTION

PART OF LOT 6 OF A RE-PLAT OF MERRYMAN RE-PLAT AND PART OF LOT 5 OF THE RE-PLAT OF THE SOUTH HALF OF LOT 2 OF LAIRD'S SURVEY OF THE NORTH HALF OF THE NORTH WEST QUARTER OF THE NORTHEAST QUARTER OF SECTION 28, TOWNSHIP 14 NORTH, RANGE 4 EAST ALL BEING IN JONESBORO, CRAIGHEAD COUNTY, ARKANSAS, BEING MORE PARTICULARLY DESCRIBED AS FOLLOWS:

BEGIN AT THE SOUTHWEST CORNER OF LOT 5 OF THE RE-PLAT OF THE SOUTH HALF OF LOT 2 OF LAIRD'S SURVEY OF THE NORTH HALF OF THE NORTHWEST QUARTER OF THE NORTHEAST QUARTER OF SECTION 28, TOWNSHIP 14 NORTH, RANGE 4 EAST, JONESBORO, CRAIGHEAD COUNTY, ARKANSAS, THENCE NORTH  $0^{\circ}07'47''$  EAST ALONG THE WEST LINE OF LOT 5 AFORESAID, 113.76 FEET TO THE POINT OF BEGINNING PROPER, THENCE CONTINUE NORTH  $0^{\circ}07'47''$  EAST ALONG SAID WEST LINE AND THE WEST LINE OF LOT 6 OF A RE-PLAT OF MERRYMAN RE-PLAT TO THE CITY OF JONESBORO, CRAIGHEAD COUNTY, ARKANSAS, 10.00 FEET, THENCE NORTH  $89^{\circ}12'50''$  EAST 72.50 FEET TO THE EAST LINE OF LOT 6 OF A RE-PLAT OF MERRYMAN RE-PLAT AFORESAID, THENCE SOUTH  $0^{\circ}07'47''$  WEST ALONG THE EAST LINE OF LOT 5 AND LOT 6 AFORESAID 10.00 FEET, THENCE SOUTH  $89^{\circ}12'50''$  WEST 72.50 FEET TO THE POINT OF BEGINNING PROPER.

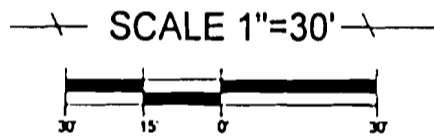
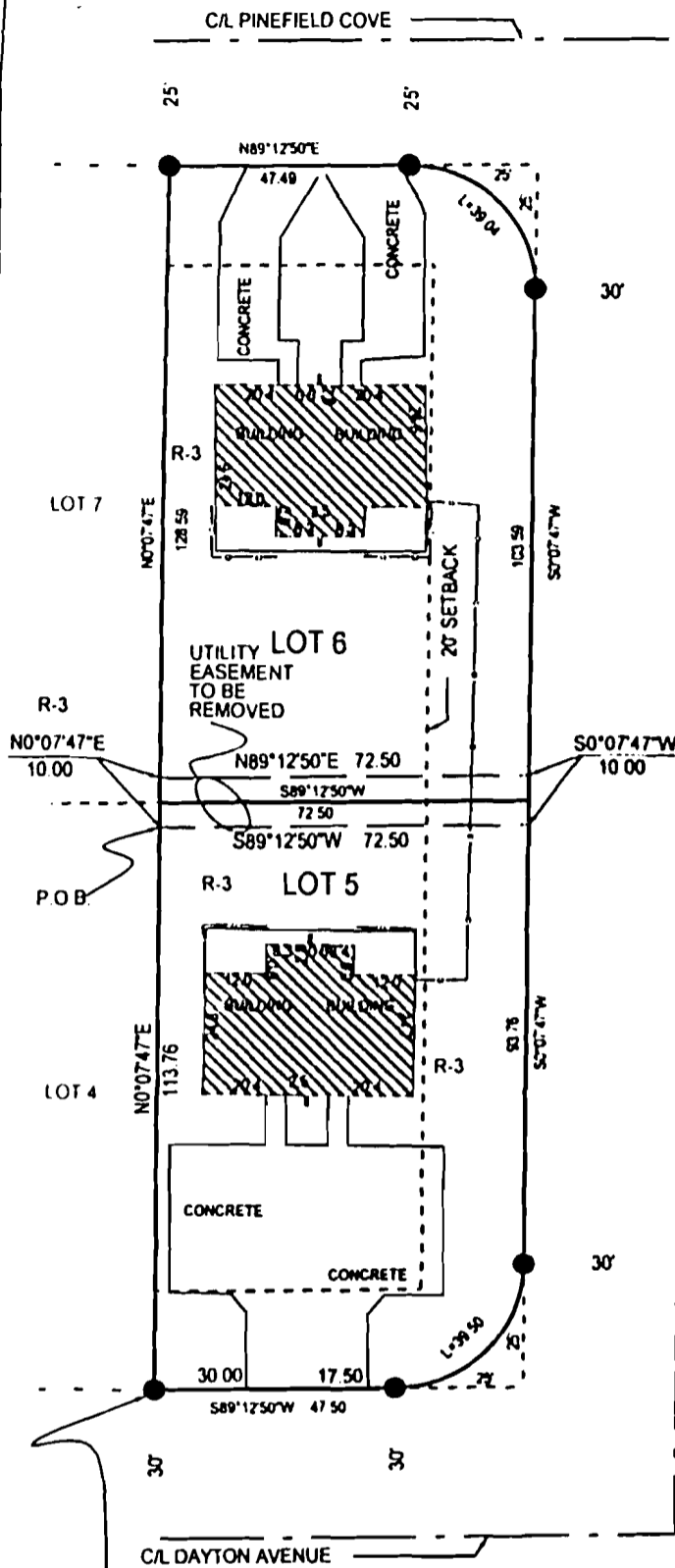

SW COR OF LOT 5 OF THE REPLAT OF THE S 1/2 OF LOT 2 OF LAIRD'S SURVEY OF THE N 1/2, N.W. 1/4, N.E. 1/4, SEC 28, T-14-N, R-4-E.

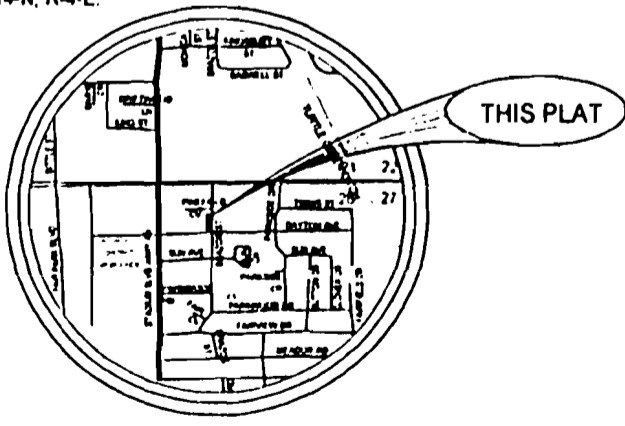

ASSUMED

TROY L. SHEETS SURVEYING  
"WE SURVEY THE EARTH"  
205 WARNER P.O. BOX 1672  
JONESBORO, ARKANSAS 72403  
PH 870/935-2630 FAX 870/935-1263

CLIENT	W.M. INVESTMENTS	DRAWN BY	CWD
DATE	6-19-2001	SCALE	1"=30'
			01057A-EAS