

SPENCE SUBD.
R-3 ZONING

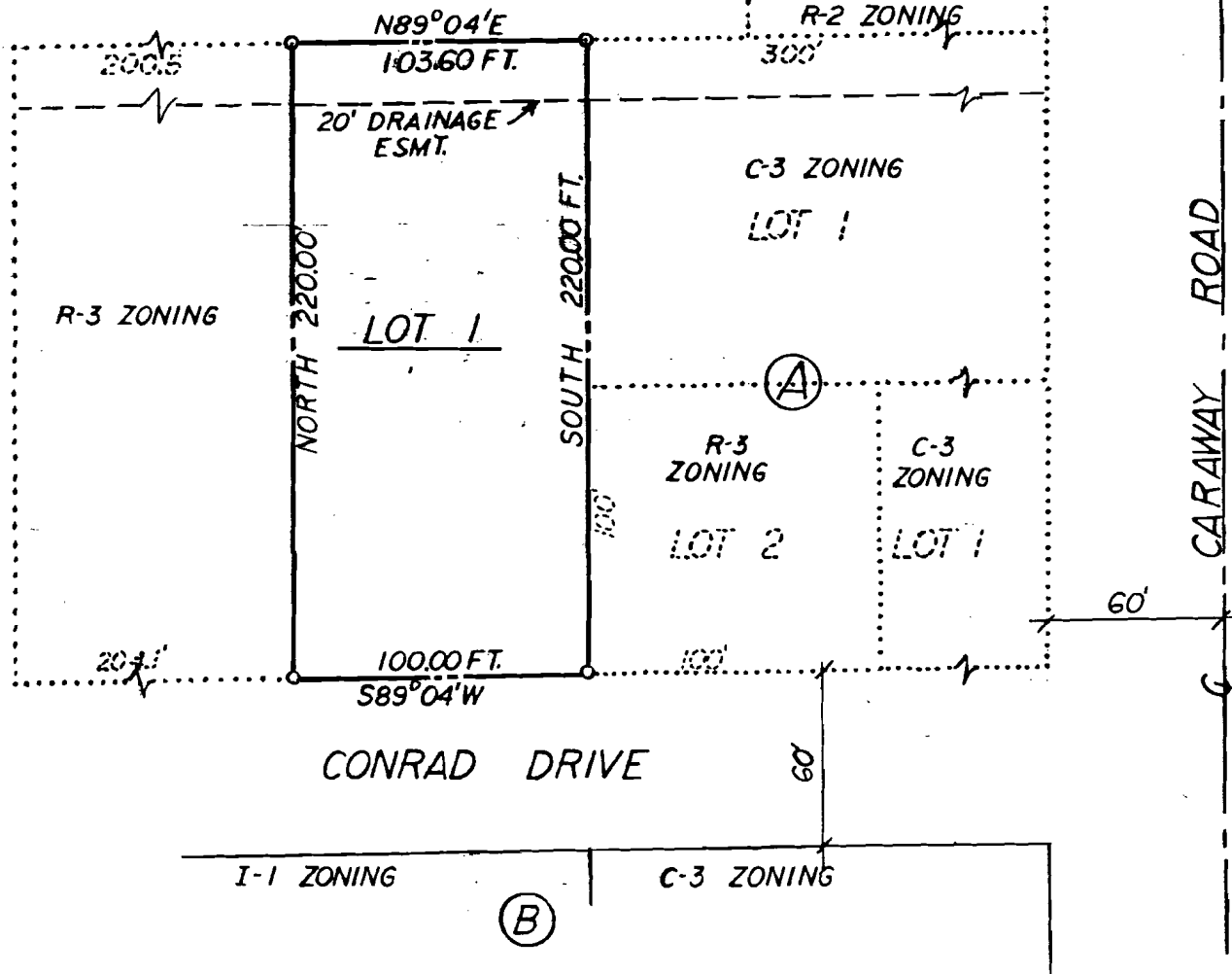

RE-ZONING PLAT

I-1 ZONING REQUESTED

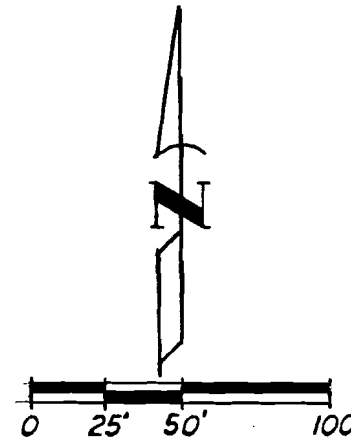

SURVEYOR'S CERTIFICATION:

I hereby certify that the plat shown and described hereon is the result of a survey made in April, 1986, that it is a true and accurate survey and the monuments were found or set as noted.

By Robert W. Newell P.E. 4/28/86
Robert W. Newell, R.L.S. #23 Date

OWNER'S CERTIFICATION:

We hereby certify that we are the owners of the property shown and described hereon, that we adopt the plan of subdivision and dedicate perpetual use of all streets and easements as noted.

LOT ONE OF DAVID CONRAD'S
REPLAT OF MERRYMAN'S REPLAT
OF LOTS 2, 3, & 4, BLOCK A OF
WHITE PLAZA.

REVISED: 7/11/86
REVISED: 5-9-86

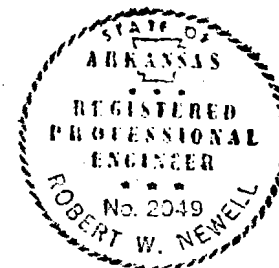

R. W. NEWELL
REGISTERED
LAND SURVEYOR
STATE OF
ARKANSAS
NO. 23
Robert W. Newell
SIGNATURE

J M N JONESBORO • Engineers
M MILLER • Surveyors
N NEWELL JONESBORO, ARKANSAS

A REPLAT OF PART BLOCK A,
WHITE PLAZA
FOR
MR. DAVID CONRAD
JONESBORO, ARKANSAS

JOB NO. 51-1 DATE 4-28-86