

SURVEYOR'S NOTES

- THIS SURVEY WAS PREPARED FOR THE EXCLUSIVE USE OF NAI HALSEY AND IS NOT ASSIGNABLE.

LEGEND

- = BOUNDARY LINE
- F.I.P. = FOUND 1-1/4" IRON PIPE
- S.I.P. = SET 1-1/4" IRON PIPE W/ PLS #166 CAP
- WM = WATER METER
- PP = POWER POLE
- SSMH = SANITARY SEWER MANHOLE

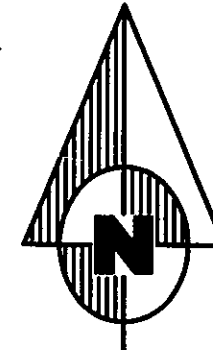

BEARING BASIS
(DEED RECORDED IN JB2011R-000355)
30' 15' 0' 30' 60'



GRAPHIC SCALE
IN FEET

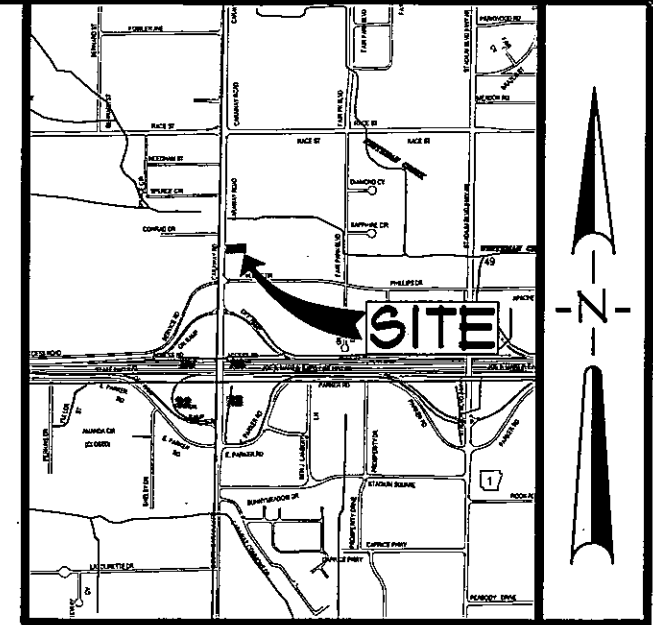

VICINITY SKETCH
NOT TO SCALE

SURVEYOR'S CERTIFICATION

I HEREBY CERTIFY THAT ASSOCIATED ENGINEERING AND TESTING, LLC HAS THIS DATE MADE A BOUNDARY SURVEY OF THE ABOVE DESCRIBED PROPERTY AS SHOWN HEREON AND THAT SAID SURVEY IS ACCURATE AND CORRECT TO THE BEST OF MY KNOWLEDGE AND BELIEF. THERE ARE NO APPARENT ABOVE GROUND ENCROACHMENTS OTHER THAN AS SHOWN OR STATED HEREON AND THAT THIS SURVEY WAS MADE IN ACCORDANCE WITH THE "ARKANSAS MINIMUM STANDARDS FOR PROPERTY SURVEYS AND PLATS" IN EFFECT ON THIS DATE.

DATE OF BOUNDARY SURVEY: 01/17/11

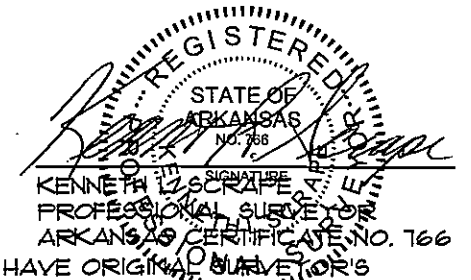
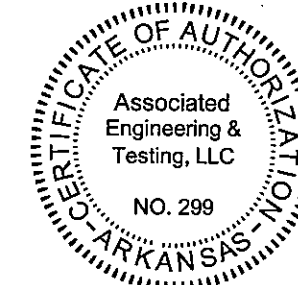

NOTE: TO BE VALID, COPIES MUST HAVE ORIGINAL SURVEYOR'S SIGNATURE AND SURVEYOR'S SEAL.

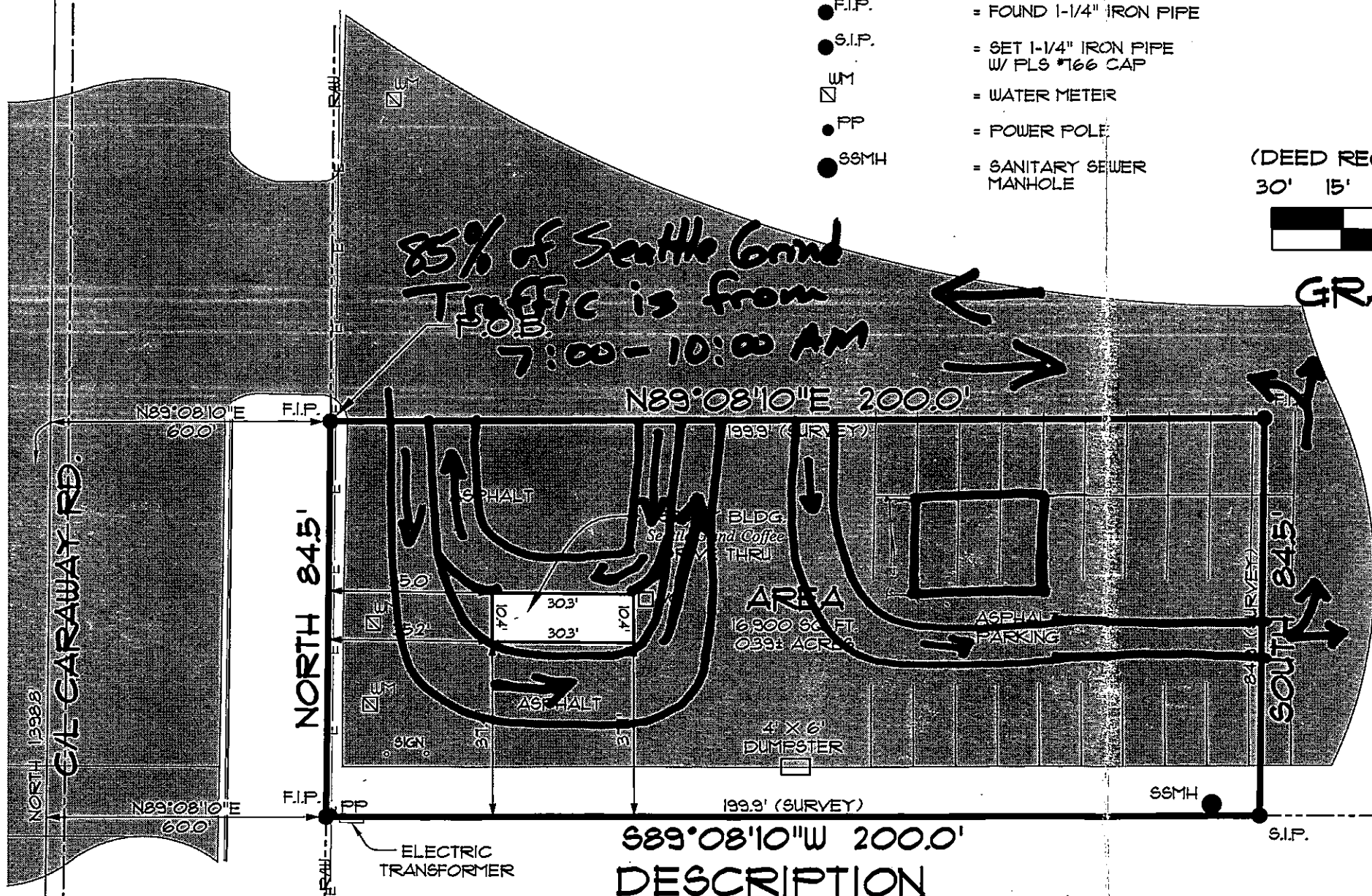

DESCRIPTION
S89°08'10"W 200.0'

A PART OF THE WEST HALF OF THE SOUTHWEST QUARTER OF SECTION 28, TOWNSHIP 14 NORTH, RANGE 4 EAST, CRAIGHEAD COUNTY, ARKANSAS, TO-WIT: FROM THE SOUTHWEST OF SAID SECTION 28, RUN NORTH ALONG SECTION LINE 1398.8 FEET: THENCE RUN NORTH 89°08'10" EAST 60.0 FEET TO THE POINT OF BEGINNING: THENCE RUN NORTH 89°08'10" EAST 200 FEET: THENCE SOUTH 84.5 FEET: THENCE SOUTH 89°08'10" WEST 200.0 FEET: THENCE NORTH 84.5 FEET TO THE POINT OF BEGINNING.

CONTAINING IN ALL 16,900 SQ. FT. OR 0.39 ACRES, MORE OR LESS.

SUBJECT TO EASEMENTS, RESTRICTIONS, RESERVATIONS AND RIGHTS-OF-WAY OF RECORD.
500-14N-04E-0-28-330-16-0766

P.O.C.

SOUTHWEST CORNER OF SECTION 28, T14N, R4E, CRAIGHEAD CO., AR

© Copyright 2011 AETLLC

REV	DATE	REVISIONS	DRAWN	CHK'D

ASSOCIATED ENGINEERING AND TESTING, LLC
CIVIL ENGINEERING, LAND SURVEYING AND MATERIALS TESTING
103 SOUTH CHURCH STREET - P.O. BOX 1462 - JONESBORO, AR 72403
PH: 870-932-3594 FAX: 870-935-1263

BOUNDARY SURVEY
FOR: NAI HALSEY
IN SW 1/4 SEC. 28, T14N, R4E
JONESBORO, ARKANSAS

DRAWN: KLS	CHECKED: KLS	DATE: 01/28/11	SHEET
SCALE: 1" = 30'	CADD FILE: 1101-001	DWG#: 0414283-0018	1 OF 1