

DEED BOOK 613 PAGE 745 - 747
 DATE 10/01/2001
 TIME 02:22:42 PM
 RECORDED IN
 OFFICIAL RECORDS OF
 CRAIGHEAD COUNTY
 ANN HUDSON
 CIRCUIT CLERK

WEST NETTLETON

N.E. COR. OF LOT 3 OF LOTTIE NASH'S SUB. OF LOTS
 1, 2, 3, 4, AND 5, BLOCK 2 OF COLE'S SECOND
 ADDITION TO THE CITY OF JONESBORO, ARKANSAS.

Shannon Vibbens, D.C.
 RECEIPT# 71702

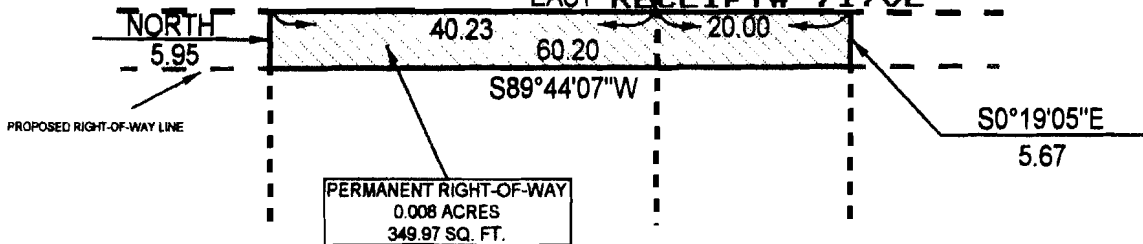

PLAT OF SURVEY

DESCRIPTION OF PERMANENT RIGHT-OF-WAY

PART OF THE WEST 20.00 FEET OF LOT 2 AND PART OF THE EAST 40.23 FEET OF LOT 3 OF LOTTIE NASH'S SUBDIVISION OF LOTS 1, 2, 3, 4, AND 5, BLOCK 2 OF COLE'S SECOND ADDITION TO THE CITY OF JONESBORO, CRAIGHEAD COUNTY, ARKANSAS, AS RECORDED IN DEED BOOK #48, PAGE #112 IN THE OFFICE OF THE CIRCUIT COURT CLERK AND EX-OFFICIO RECORDER, BEING MORE PARTICULARLY DESCRIBED AS FOLLOWS:

BEGIN AT THE NORTHEAST CORNER OF LOT 3 OF LOTTIE NASH'S SUBDIVISION OF LOTS 1, 2, 3, 4, AND 5, BLOCK 2 OF COLE'S SECOND ADDITION TO THE CITY OF JONESBORO, CRAIGHEAD COUNTY, ARKANSAS; THENCE EAST ALONG THE NORTH LINE OF LOT 2 OF LOTTIE NASH'S SUBDIVISION AFORESAID, 20.00 FEET; THENCE SOUTH 0°19'05\"/>

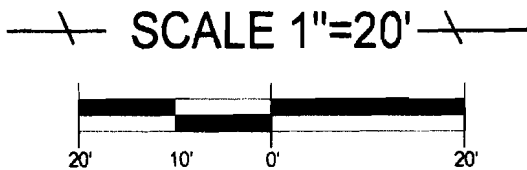
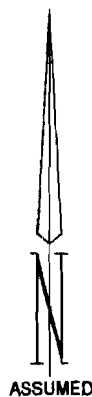

CHARLES TOSH AND RITA TOSH
 641 WEST NETTLETON AVENUE
 DEED RECORD #612, PAGE #279



TROY L. SHEETS SURVEYING
 "WE SURVEY THE EARTH"
 205 WARNER * P.O. BOX 1672
 JONESBORO, ARKANSAS 72403
 PH. 870/935-2630 FAX 870/935-1263

CLIENT	CITY OF JONESBORO	DRAWN BY	SDG
DATE	12-8-2000	SCALE	1"=20'
REVISED DATE	9-5-2001	JOB NO	99171WN35

NOT VALID WITHOUT ORIGINAL SIGNATURE