

ASSUMED

S.W. COR., N.W. 1/4, S.W. 1/4,  
SEC. 10, T. 14N, R. 3E.

SCALE: 1" = 60'

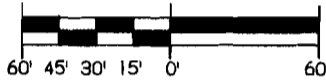

(DAN STREET)  
C/L U.S. H.W.Y. #63

LEGEND  
○ FOUND PIPE  
● SET PIPE

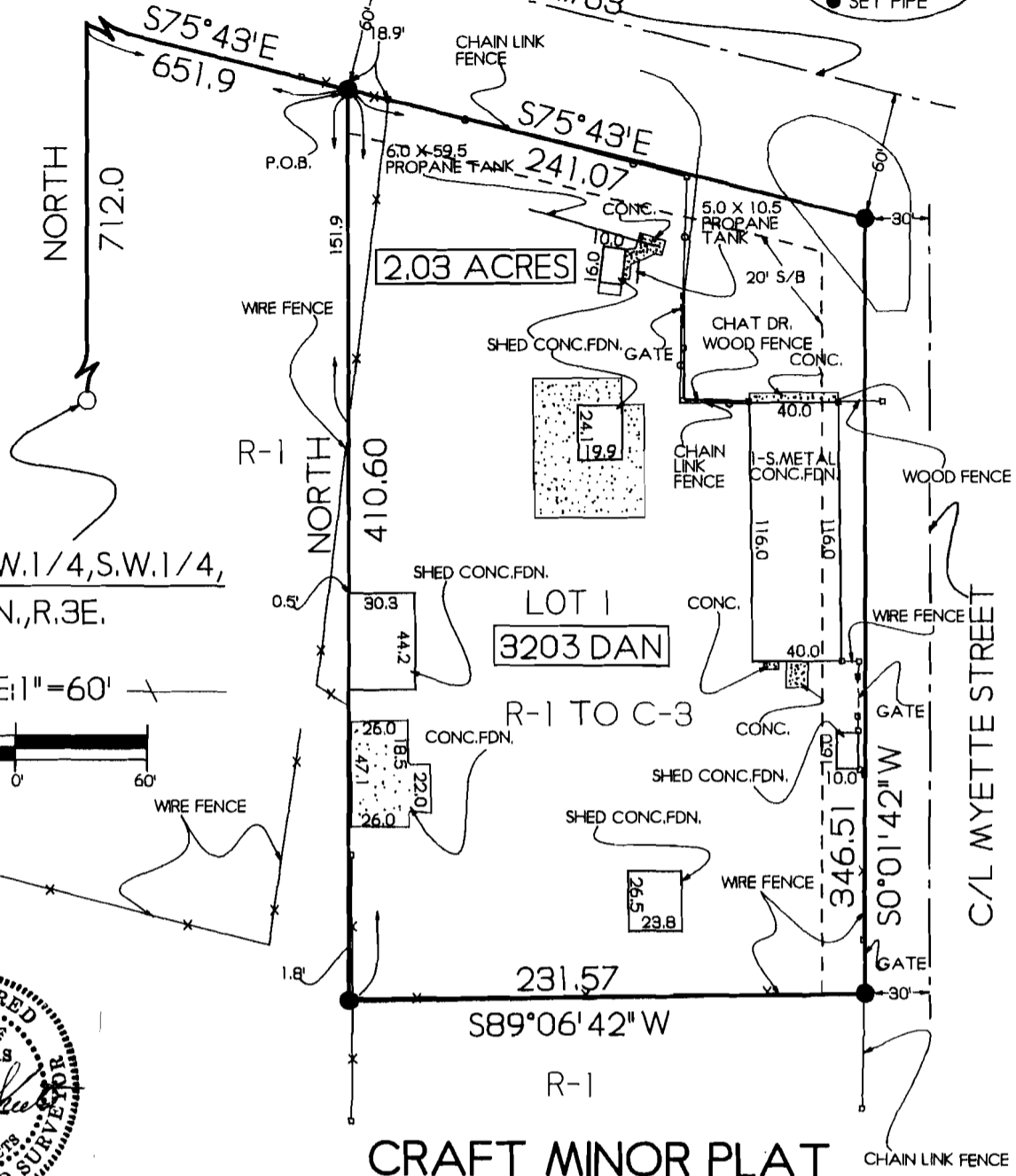

### CRAFT MINOR PLAT OF

PART OF THE NORTHWEST QUARTER OF THE SOUTHWEST QUARTER OF SECTION 10, TOWNSHIP 14 NORTH, RANGE 3 EAST, CRAIGHEAD COUNTY, ARKANSAS, BEING MORE PARTICULARLY DESCRIBED AS FOLLOWS:  
BEGIN AT THE SOUTHWEST CORNER OF THE NORTHWEST QUARTER OF THE SOUTHWEST QUARTER OF SECTION 10, TOWNSHIP 14 NORTH, RANGE 3 EAST, CRAIGHEAD COUNTY, ARKANSAS; THENCE NORTH 712.0 FEET TO THE SOUTH RIGHT-OF-WAY LINE OF U.S. HIGHWAY #63-B; THENCE SOUTH 75°43' EAST ALONG SAID SOUTH RIGHT-OF-WAY LINE 651.9 FEET TO THE POINT OF BEGINNING PROPER; THENCE CONTINUE SOUTH 75°43' EAST ALONG SAID SOUTH RIGHT-OF-WAY LINE 241.07 FEET TO THE WEST RIGHT-OF-WAY LINE OF MYETTE STREET; THENCE SOUTH 0°01'42" WEST ALONG SAID WEST RIGHT-OF-WAY LINE 346.51 FEET; THENCE SOUTH 89°06'42" WEST 231.57 FEET; THENCE NORTH 410.6 FEET TO THE POINT OF BEGINNING PROPER, CONTAINING 2.03 ACRES.

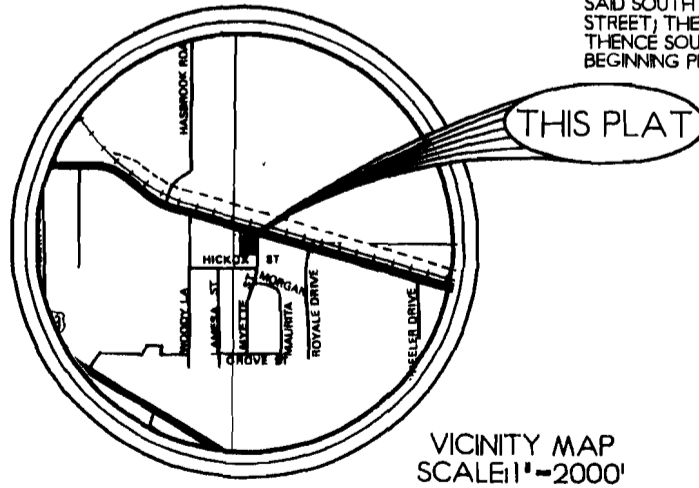

VICINITY MAP  
SCALE: 1" = 2000'

WE HEREBY CERTIFY THAT WE ARE THE OWNERS OF THE PROPERTY SHOWN AND DESCRIBED HEREON, THAT WE ADOPT THE PLAN OF SUBDIVISION AND DEDICATE PERPETUAL USE OF STREETS AND EASEMENTS AS NOTED.

*[Signature]*

		<b>TROY L. SHEETS SURVEYING</b>	
205 WARNER * P.O. BOX 1672		JONESBORO, ARKANSAS 72403	
501/935-2630			
CLIENT	BOBBY GIBSON	DRAWN BY	KLS
DATE	3-17-94	SCALE	1" = 60'
		JOB NO.	94045