

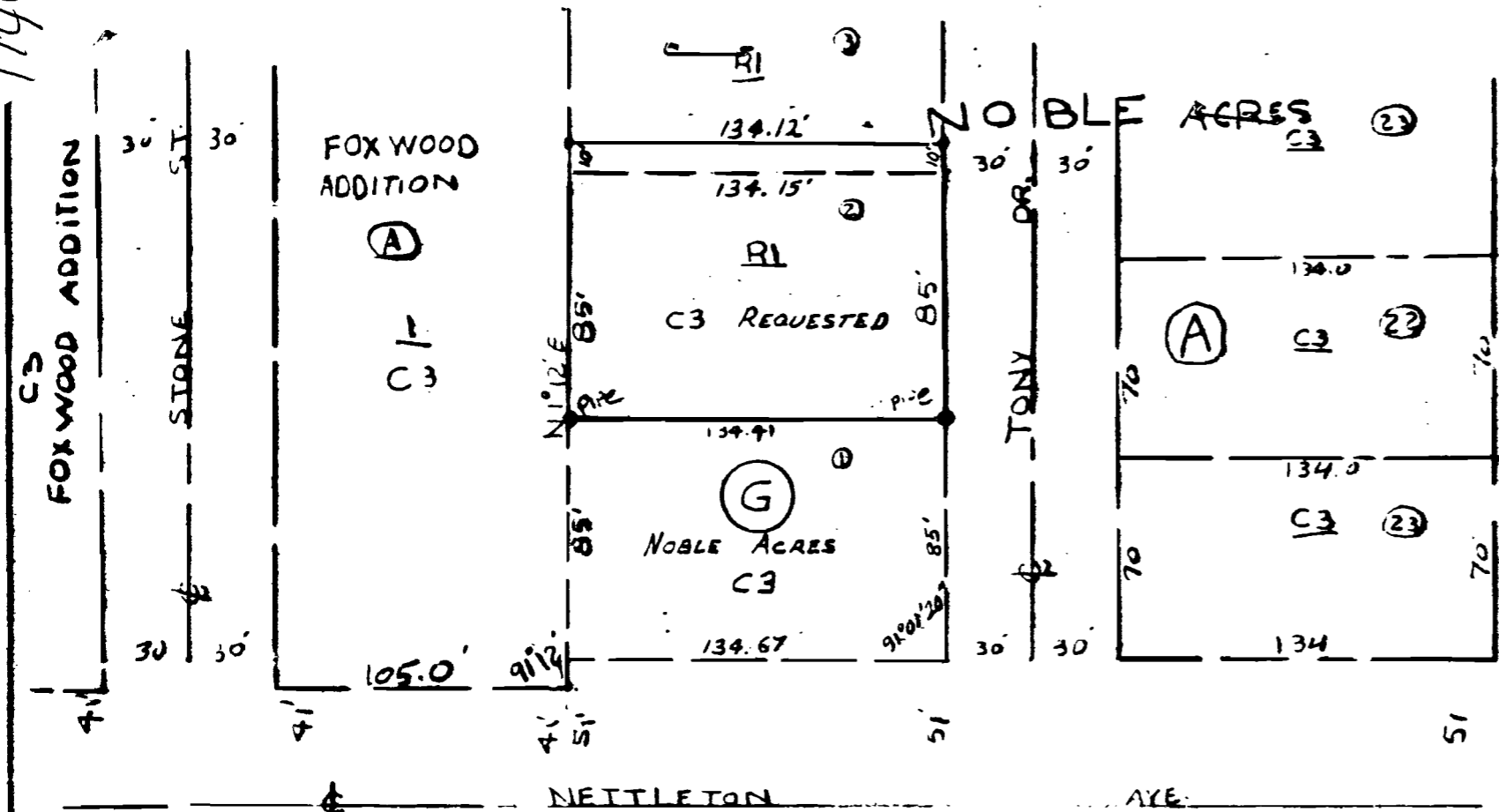

1944





OWNER'S CERTIFICATION:
 We hereby certify that we are the owners of the property shown and described hereon, that we adopt the plan of subdivision and dedicate perpetual use of all streets and easements as noted.
D. Maurice D. McCarty

SURVEYOR'S CERTIFICATION:
 I hereby certify that the plat shown and described hereon is the result of a survey made in August, 1984, that it is a true and accurate survey and the monuments were found or set as noted.

ASSOCIATED ENGINEERING CO., INC.
 JONESBORO, ARKANSAS

RE-ZONING PLAT
LOT 2, & SOUTH 10'
LOT 3, BLOCK G
NOBLE ACRES ADDITION
JONESBORO, ARKANSAS

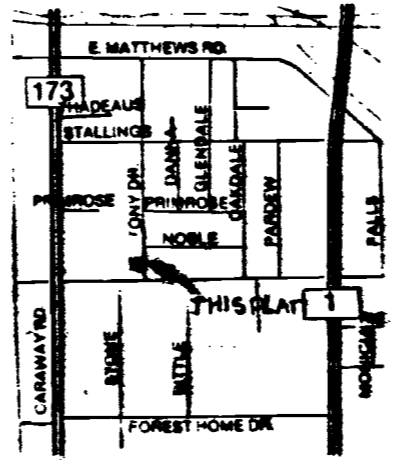
(as Recorded in Book 123, Page 24)



HARVEY S. JOHNSON
 REGISTERED
 LAND SURVEYOR
 STATE OF
 ARKANSAS
 NO. 181
Harvey S. Johnson
 5-02-1984

Dmo
John #4
 7-16-1985
 Date