

R-2

C/L WARNER AVE.

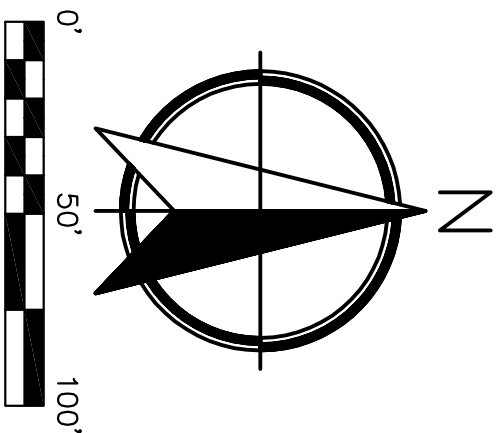
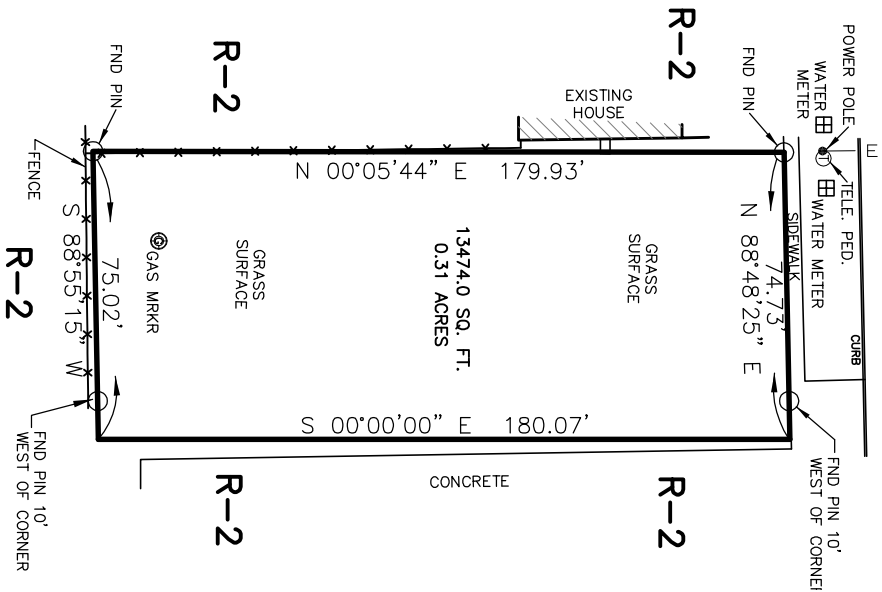

LEGAL DESCRIPTION:

Lot 4, Block 3 of Culbrouses' Third Addition,  
Jonesboro, Craighead County, Arkansas.

## CERTIFICATE OF SURVEY:

To all parties interested in Title to these premises: I hereby certify that I have prior to this day made a survey of the above described property as shown on the Plat of Survey hereon. The property lines and corner monuments, to the best of my knowledge and ability, are correctly established: the improvements are as shown on the Plat of Survey. Encroachments, if any, as disclosed by Survey, are shown hereon.

## OWNER'S CERTIFICATION:

We hereby certify that we are the owners of the property shown and described hereon, that we adopt the plan of subdivision and dedicate perpetual use of all streets and easements as noted.

## LOCATION MAP

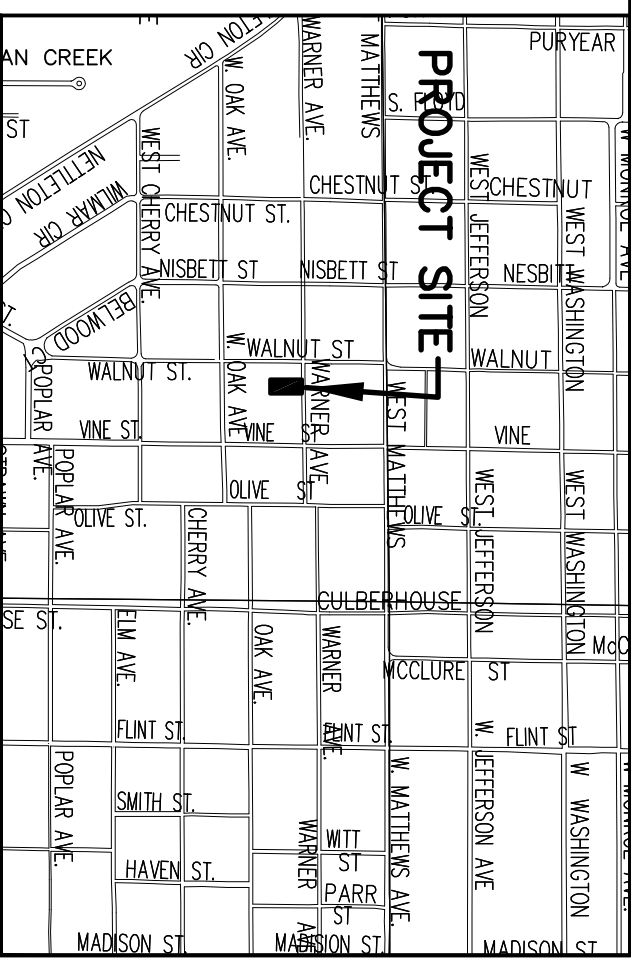

Scale: 1"=1000 FT.

EXISTING R-2 ZONING  
REQUESTED RM-16 L.U.  
MAX. 4 UNITS

ENGINEERS

PLANNERS

SURVEYORS

203 Southwest Dr. - Jonesboro, AR - (870) 933-7880 - [www.civilogic.net](http://www.civilogic.net)

**REZONING PLAT**  
**LOT 4, BLOCK 3,**  
**CULBERHOUSE 3rd ADDN.**  
**FOR**  
**MAX DACUS, JR.**  
**JONESBORO, ARKANSAS**

Date <b>02/06/09</b>	Scale <b>1"=50'</b>	Job No. <b>108227</b>	Sheet <b>No.</b>
Section <b>19</b>	Township <b>14N</b>	Range <b>4E</b>	County <b>CRAIGHEAD</b>
			<b>1 of 1</b>

ONLY COPIES WITH VIOLET COLORED SIGNATURE ARE VALID CIVILOGIC COPIES

© 2009, Civilogic

Drawn By: **RE**

Index No.:

**JOB FLDR**

REGISTERED  
STATE OF  
ARKANSAS  
NO. 1273  
02/06/09  
DATE  
GEORGE W. HAMMAN  
PROFESSIONAL  
SURVEYOR

CERTIFICATE OF AUTHORIZATION  
CIVILOGIC  
No. 329  
ARKANSAS-ENGINEER