

222S

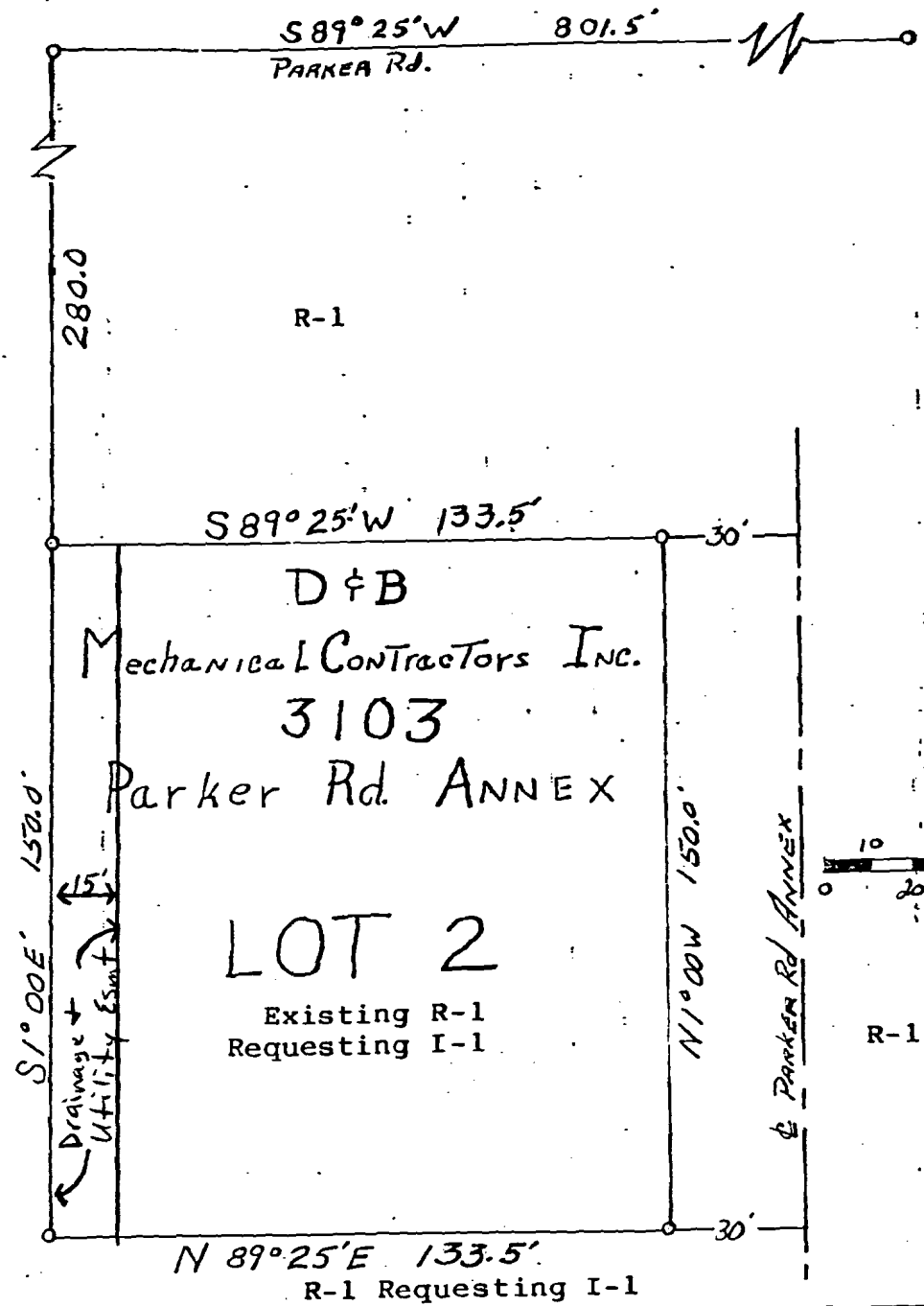

LOT 2:

A part of the Northeast Quarter of the North-west Quarter of Section 31, Township 14 North, Range 4 East, being more particularly described as follows:

Begin at the North Quarter Corner of said Section 31; thence South 89° 25' West on the Section line 801.5 feet; thence South 1° 00' East 280 feet to the point of beginning proper; thence continue South 1° 00' East 150 feet; thence North 89° 25' East 133.5 feet; thence North 1° 00' West 150 feet; thence South 89° 25' West 133.5 feet to the point of beginning proper.

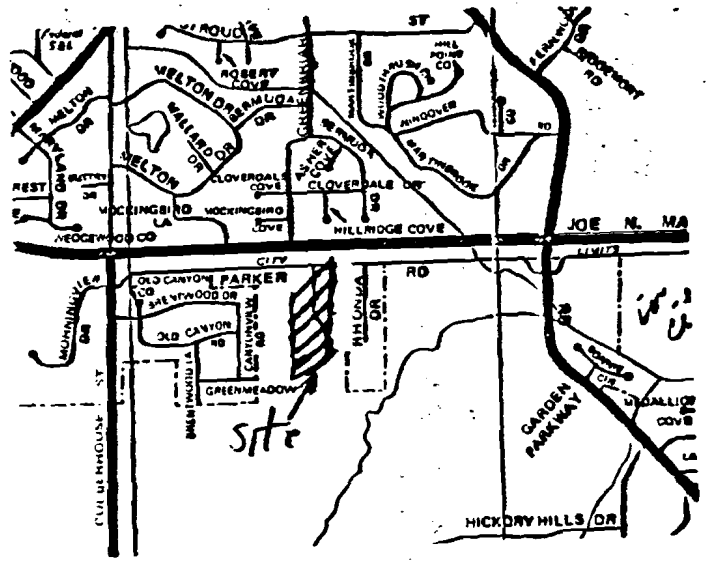

VICINITY MAP

R289-43

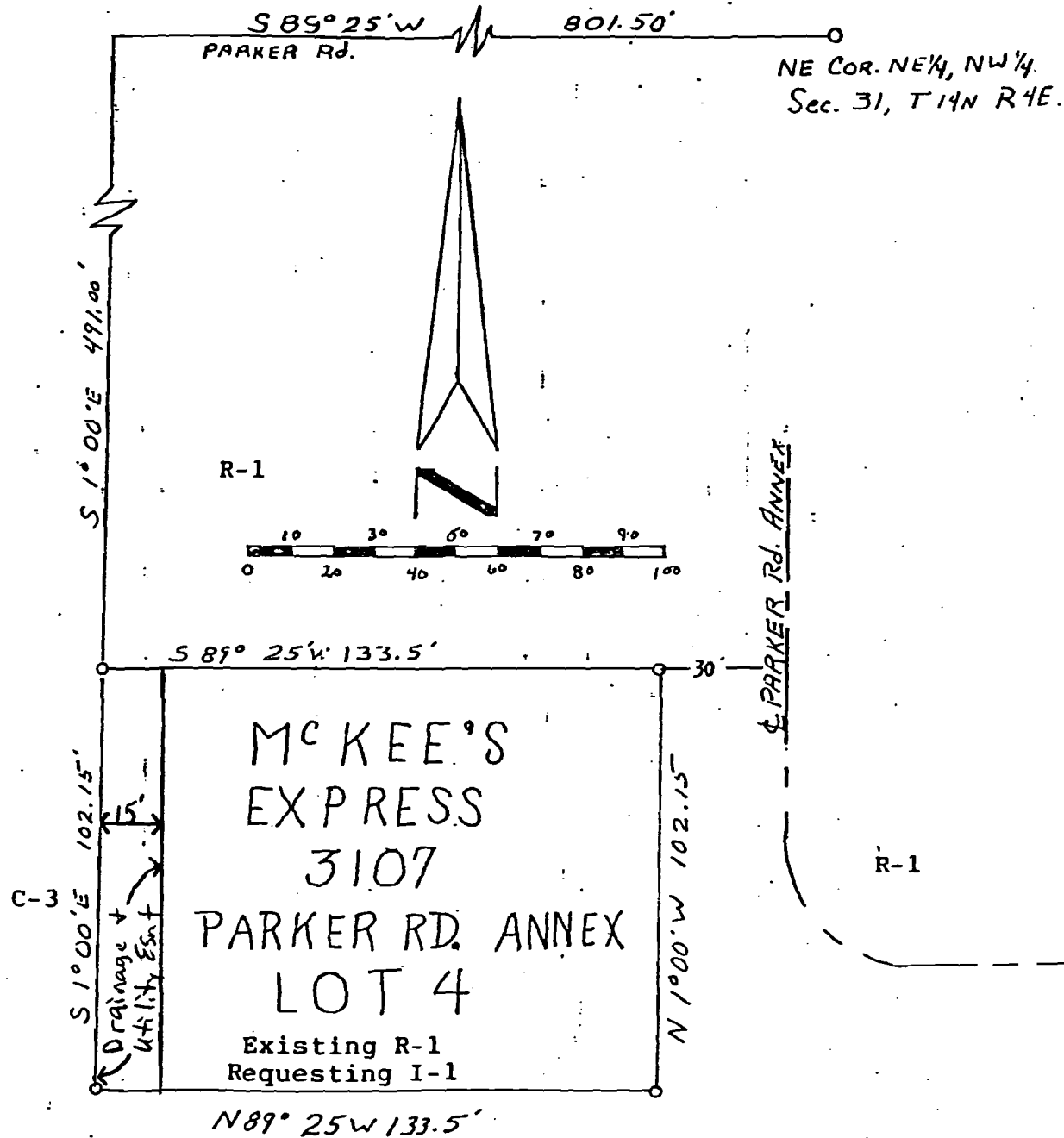

LOT 4:

A part of the Northeast Quarter of the Northwest Quarter of Section 31, Township 14 North, Range 4 East of the 5th Principal Meridian in Craighead County, Arkansas, more particularly described as follows:

From the Northeast Corner of the Northeast Quarter of the Northwest Quarter of said Section 31, thence South 89°25' West 801.50 feet along the North line of said Section 31 to a point, thence South 01°00' East 491.00 feet to the Point of Beginning;

Continue thence South 01°00' East 102.15 feet to a point, thence North 89°25' East 133.50 feet to a point, thence North 1°00' West 102.15 feet to a point, thence South 89°25' West 133.50 feet to the Point of Beginning, containing some 0.318 acres, more or less.

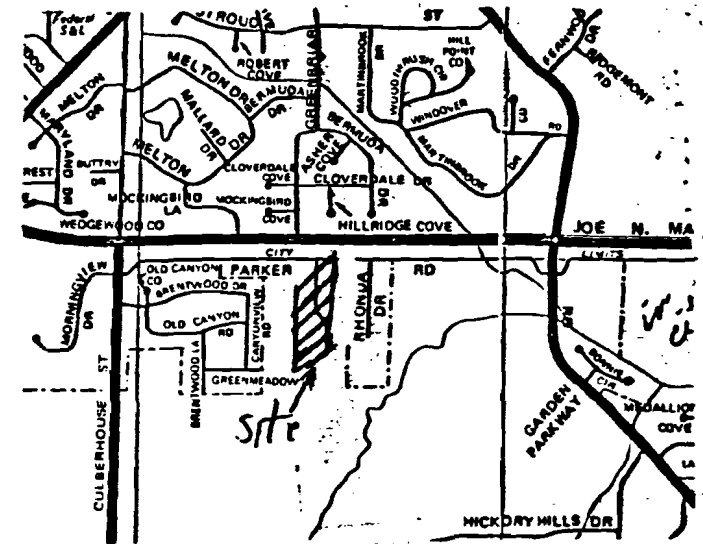

VICINITY MAP

R289-43

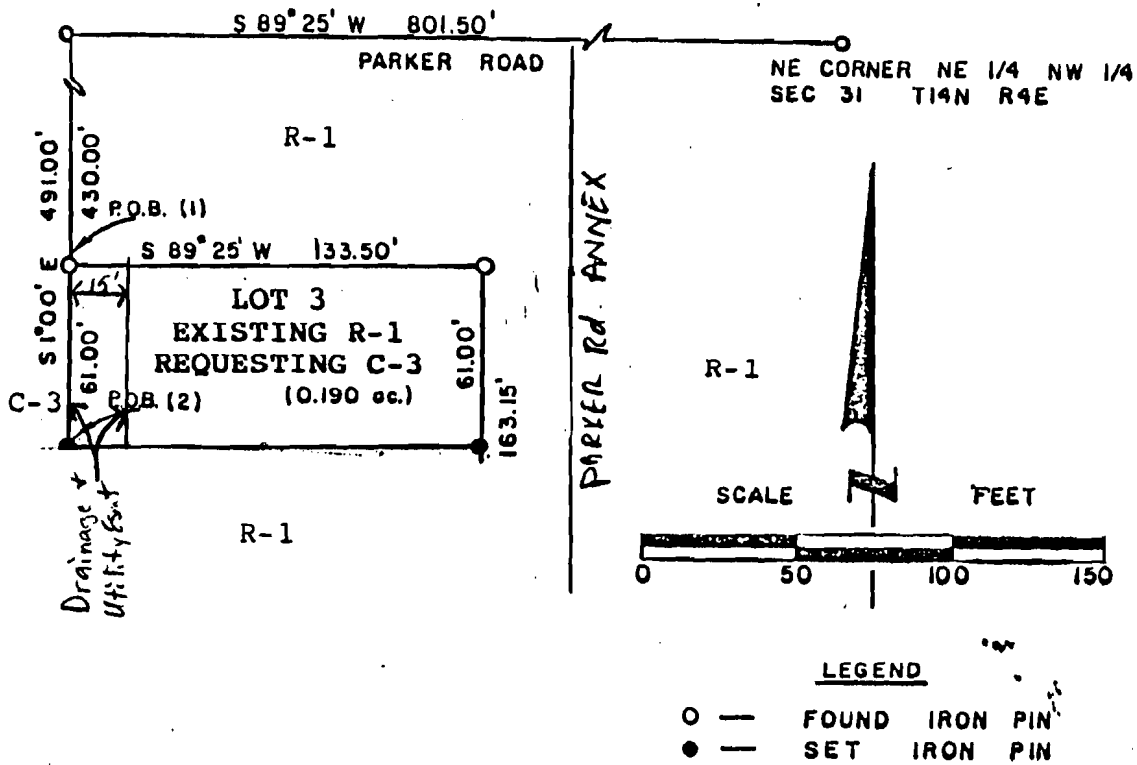

LEGAL DESCRIPTION

Lot 3

A part of the Northeast Quarter of the Northwest Quarter (NE1/4, NW1/4) of Section 31, Township 14 North, Range 4 East of the 5th Principal Meridian in Craighead County, Arkansas, more particularly described as follows;

From the Northeast Corner of the NE1/4 of the NW1/4 of said Section 31, thence S89°25'W 801.50 feet along the north line of said Section 31 to a point, thence S01°00'E 430.00 feet to the Point of Beginning;

Continue thence S01°00'E 61.00 feet to a point, thence N89°25'E 133.50 feet to a point, thence N01°00'W 61.00 feet to a point, thence S89°25'W 133.50 feet to the Point of Beginning, containing some 0.190 acres, more or less.

082-022

James Darnell

R28-43

22.49g EXHIBIT

E PARKER ROAD (SEC. LINE)
533.5

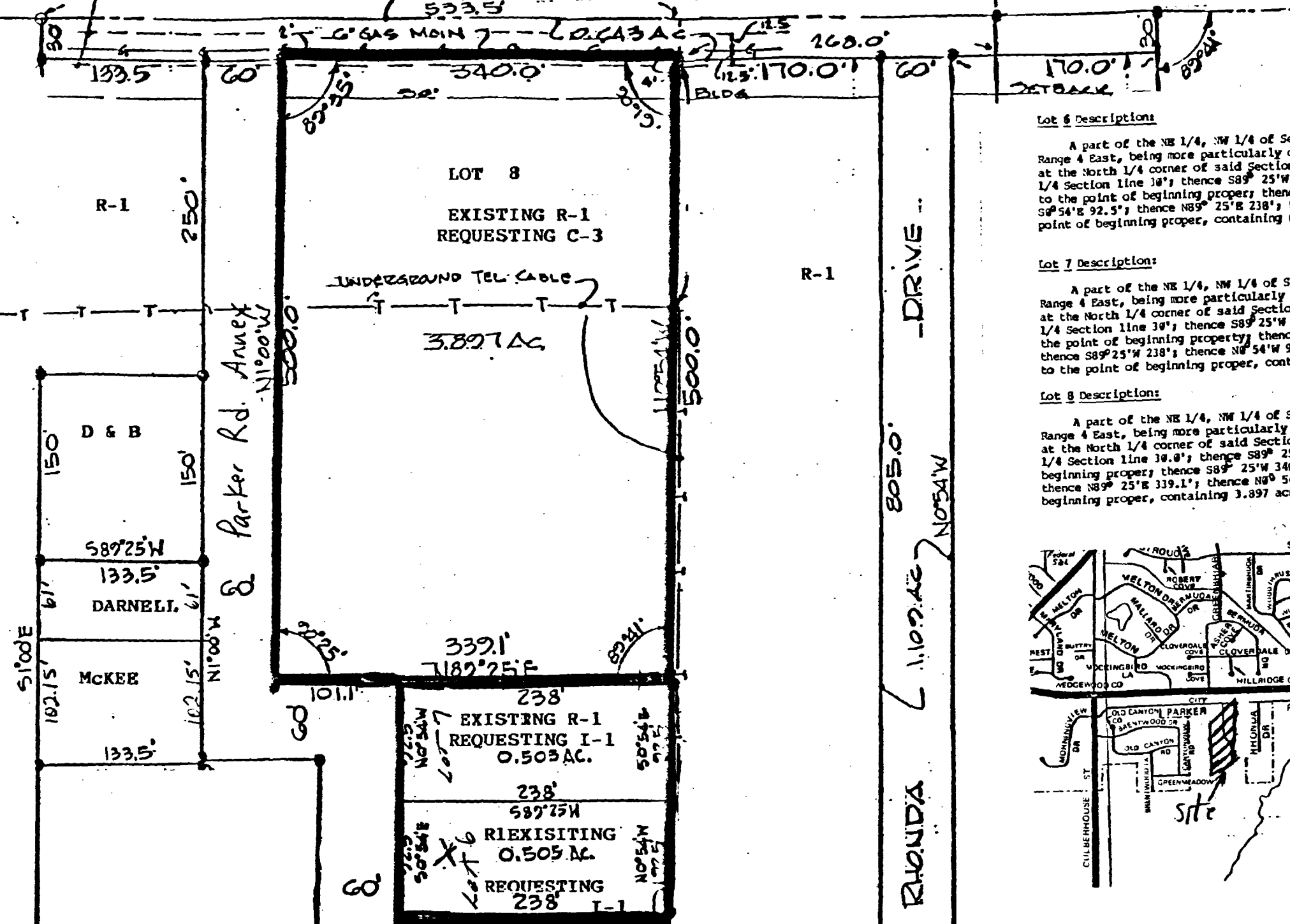

Lot 6 Description:

A part of the NE 1/4, NW 1/4 of Section 31, Township 14 North, Range 4 East, being more particularly described as follows: Begin at the North 1/4 corner of said Section 31; thence S0° 54' E on the 1/4 Section line 30'; thence S89° 25' W 268'; thence S0° 54' E 592.5' to the point of beginning proper; thence S89° 25' W 238'; thence S0° 54' E 92.5'; thence N89° 25' E 238'; thence N0° 54' W 92.5' to the point of beginning proper, containing 0.505 acres.

Lot 7 Description:

A part of the NE 1/4, NW 1/4 of Section 31, Township 14 North, Range 4 East, being more particularly described as follows: Begin at the North 1/4 corner of said Section 31; thence S0° 54' E on the 1/4 Section line 30'; thence S89° 25' W 268'; thence S0° 54' E 500' to the point of beginning proper; thence continue S0° 54' E 92.5'; thence S89° 25' W 238'; thence N0° 54' W 92.5'; thence N89° 25' E 238' to the point of beginning proper, containing 0.505 acres.

Lot 8 Description:

A part of the NE 1/4, NW 1/4 of Section 31, Township 14 North, Range 4 East, being more particularly described as follows: Begin at the North 1/4 corner of said Section 31; thence S0° 54' E on the 1/4 Section line 30.0'; thence S89° 25' W 268.0' to the point of beginning proper; thence S89° 25' W 340.0'; thence S0° 54' E 500.0'; thence N89° 25' E 339.1'; thence N0° 54' W 500' to the point of beginning proper, containing 3.897 acres.

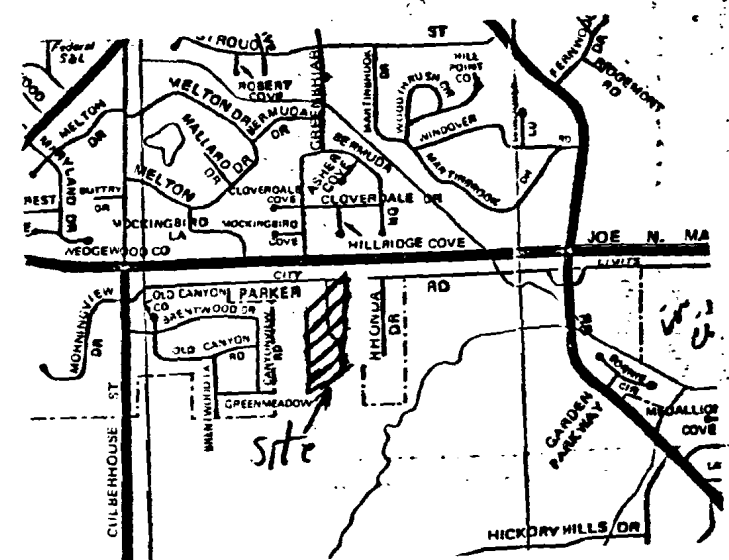

C-3

17/02/11