

State of Arkansas
 County of Craighead
 A True Copy I Certify.
 Harold Thompson, County & Probate Clerk

By *James M. Carter, D.C.*

FISHER TRAILER PARK & COMMERCIAL PROPERTY

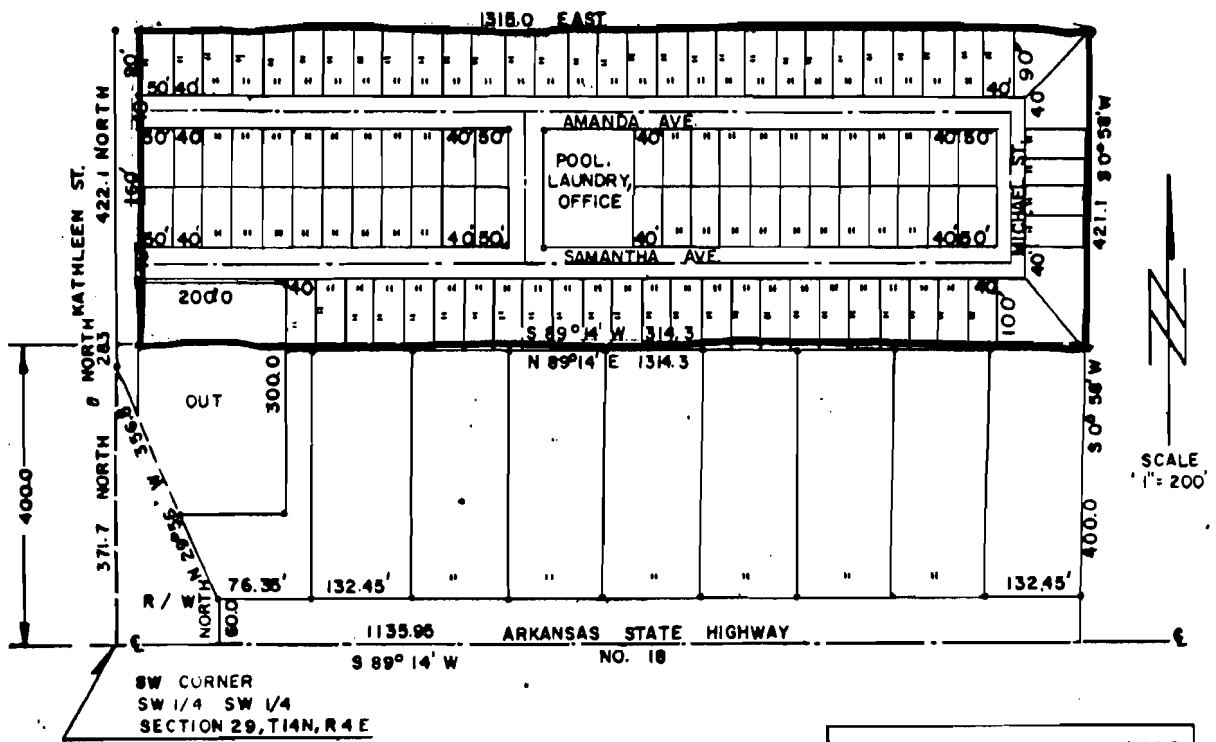

HERMAN F. WILLIAMS
 & ASSOCIATES

Area proposed to be annexed shown in red above

EXHIBIT "A"