

Before the City Council of the City of Jonesboro, Arkansas:

STATEMENT OF KEVIN CARPENTER

I, Kevin Carpenter, state the following:

1. My name is Kevin Carpenter. I am the son of Paulette Quinn. I am also the operator of Quinn Aviation, Inc. in Jonesboro, Arkansas.
2. I personally measured the distance from the furthestmost point on the Paulette Quinn property to the nearest fire station in the City of Jonesboro.
3. The furthestmost point on the property is the Southwest corner of the property. The nearest fire station is the fire station located at the corner of Wood Street and Parker Road in Jonesboro, Arkansas.
4. The distance between the two points, measured by an odometer on my vehicle, is approximately 4.5 miles.



Kevin Carpenter

POINT OF BEGINNING
AN CORNER, SEC. 10, T. 13N. R. 3E.
CRAGHEAD CO., ARKANSAS

U.S. HWY 49

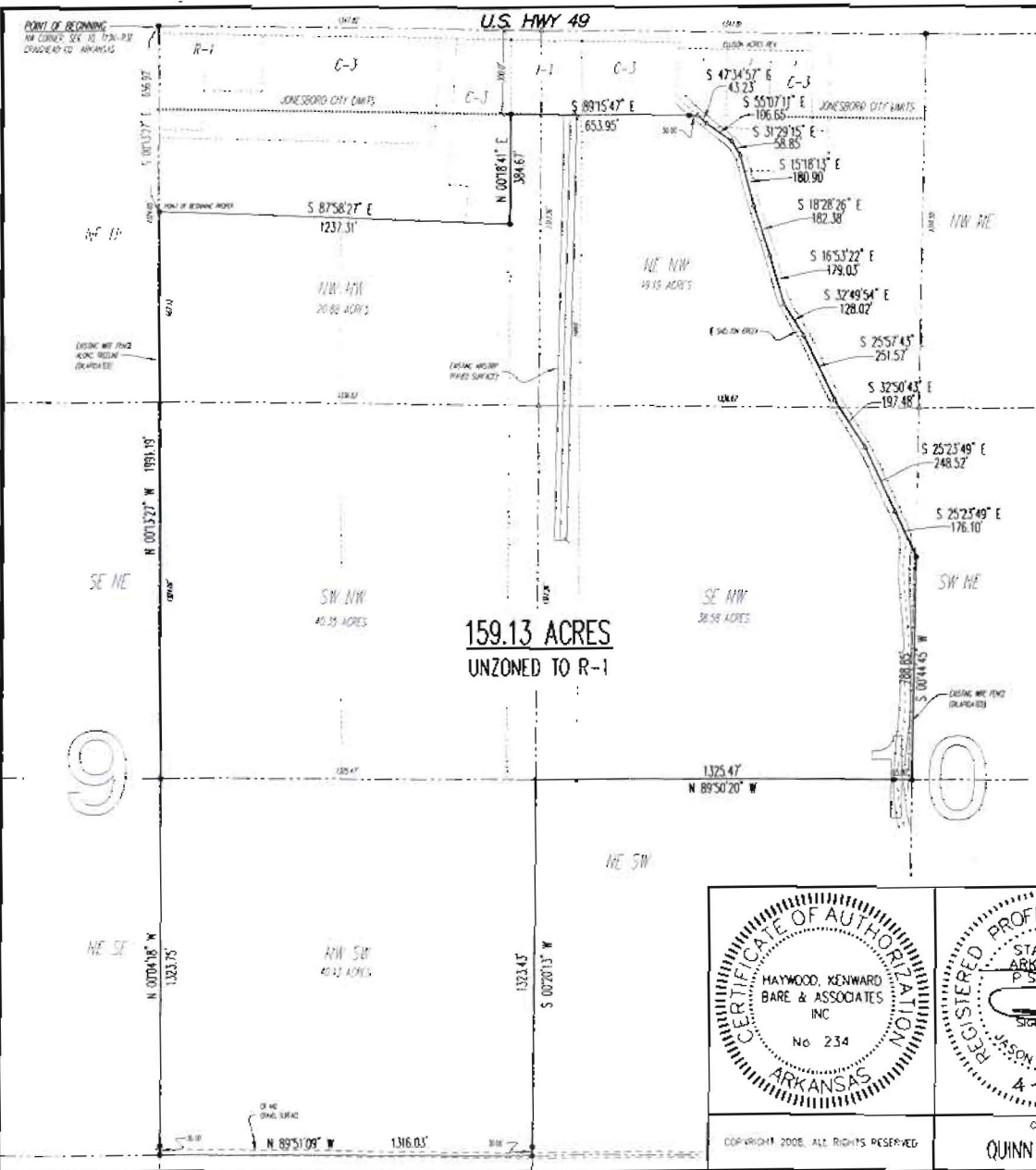

BASIS OF BEARINGS: JONESBORO OPS MONUMENTS 47 & 58

CERTIFICATE OF SURVEY:

THIS IS TO CERTIFY THAT HAYWOOD, KENWARD, BARE AND ASSOCIATES INC., PROFESSIONAL SURVEYORS, HAVE SURVEYED THE FOLLOWING DESCRIBED PARCEL OF LAND:

ALL OF THE NORTHWEST QUARTER OF THE SOUTHWEST QUARTER OF SECTION 10, TOWNSHIP 13 NORTH, RANGE 3 EAST, AND THAT PART OF THE NORTHWEST QUARTER OF SECTION 10, TOWNSHIP 13 NORTH, RANGE 3 EAST, LYING WEST OF SHELTON CREEK, LESS AND EXCEPT THE FOLLOWING TRACTS OF LAND, BEING DESCRIBED AS RECORDED IN THE CRAIGHEAD COUNTY COURTHOUSE AS FOLLOWS: DEED BOOK 147, PAGE 128; DEED BOOK 161, PAGES 316-317; DEED BOOK 634, PAGES 870-871; DEED BOOK 634, PAGES 800-802; DEED BOOK 615, PAGES 785-786.

SUBJECT PROPERTY BEING MORE PARTICULARLY DESCRIBED AS FOLLOWS:

THE NORTHWEST QUARTER OF THE SOUTHWEST QUARTER, AND A PART OF THE NORTHWEST QUARTER OF SECTION 10, TOWNSHIP 13 NORTH, RANGE 3 EAST, CRAIGHEAD COUNTY, ARKANSAS, BEING MORE PARTICULARLY DESCRIBED AS FOLLOWS:

BEGINNING AT THE NORTHWEST CORNER OF SECTION 10, TOWNSHIP 13 NORTH, RANGE 3 EAST, CRAIGHEAD COUNTY, ARKANSAS; THENCE SOUTH 001°32'27\"/>

OWNERS CERTIFICATION:

I HEREBY CERTIFY THAT I AM THE OWNER OF THE ABOVE DESCRIBED PROPERTY AND I HEREBY REQUEST A REZONING FROM AN UNZONED PARCEL OF PROPERTY, TO (R-1), SINGLE FAMILY RESIDENTIAL, MEDIUM DENSITY DISTRICT, WITH RECOGNITION OF NONCONFORMING USES.

1. AIRSTRIP USED IN CONNECTION WITH A CERTAIN CROP-DUSTING (AGRI-CHEMICAL APPLICATION) BUSINESS LOCATED UPON ADJACENT PROPERTY WITHIN CITY OF JONESBORO, ARKANSAS, AND CURRENTLY ZONED H-1, AND

2. AGRICULTURE, CROPS.
SIGNED THIS 17TH DAY OF APRIL, 2008
Paulette Quinn
PAULETTE QUINN

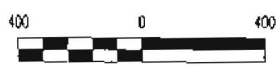
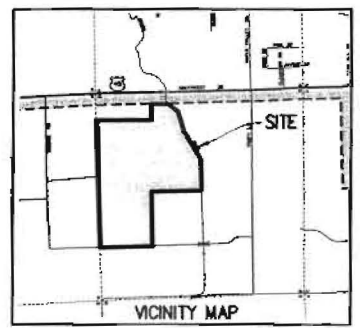

LEGEND:
● FOUND MONUMENT
▲ CALCULATED CORNER

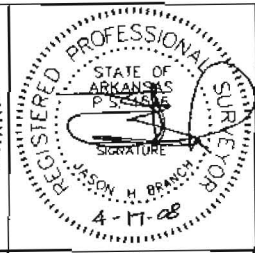
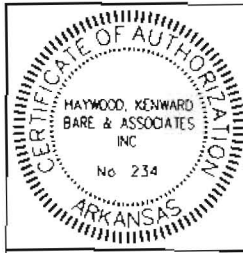

REZONING PLAT

THE NORTHWEST QUARTER OF THE SOUTHWEST QUARTER AND A PART OF THE NORTHWEST QUARTER OF SECTION 10, TOWNSHIP 13 NORTH, RANGE 3 EAST, CRAIGHEAD COUNTY, ARKANSAS

HAYWOOD, KENWARD, BARE & ASSOCIATES, INC.
CIVIL ENGINEERING - SURVEYING - PLANNING
1801 LATOURETTE DRIVE
JONESBORO, ARKANSAS 72404
TEL. 870-932-1014 FAX 870-932-1076

| REVISIONS | |
|---|----------------------|
| DATE | DESCRIPTION |
| | |
| SURVEY INDEX CODE 500-13N-03E-0-10-30A-16-1596 | |
| PROJECT NO. 0003-0001-12 | |
| DRAWN BY JHB | CHECKED BY JEB |
| SHEET 1 OF 1 | SCALE 1"=400' |
| DATE 04/16/08 | DRAWING NO. 8-159 |

COPYRIGHT 2008. ALL RIGHTS RESERVED

CLIENT
QUINN FAMILY